the News All the Time
[illegible] HOME-DELIVERED CIRCULATION
LARGEST ADVERTISING VOLUME

The Times Telephone Number
Connecting All Departments
MEtropolitan 0700

EQUAL RIGHTS

Los Angeles Times

LIBERTY UNDER THE LAW — TRUE INDUSTRIAL FREEDOM

In Two Parts — 32 Pages
PART I—TELEGRAPH SHEET—16 PAGES

The Times Telephone Number
Connecting All Departments
MEtropolitan 0700

XLVIII. MONDAY MORNING, JULY 29, 1929. C SUNDAY, TEN CENTS DAILY, FIVE CENTS

OBIN HITS AIR BUMPS

ds Menace St. Louisans

Merrily as Pair Pilot Sturdy Craft on New Time Mark

Drops Note Telling of Slight Peril While Jackson Sleeps

LOUIS, July 29. (AP)—Bumpy [illegible] part of the trials of [illegible] Jackson and Forest [illegible] as they flew in circles above [illegible] St. Louis Field Sunday in [illegible] day aloft. Their [illegible] mark at 3:17 a.m. today [illegible] was 379 hours, 132 hours [illegible] than the record set earlier [illegible] by the Angeleno.

[illegible] O'Brine late yesterday [illegible] of "bumps" the St. Louis [illegible] their monoplane, was taken [illegible] low over the field [illegible] slept. The note [illegible] How is the weather [illegible] is fine at 5000 feet, but [illegible] cloudy and we are [illegible] some of them. They [illegible] You sure had a [illegible] callers this morning [illegible] sounds good to us yet. [illegible] a rattle in it or not?" [illegible] still had no thought of [illegible] to earth before the [illegible], or until after they [illegible] 600 or more hours.

HAVE CALLERS

[illegible] and O'Brine it was [illegible] in the sky, away [illegible] heat of one of [illegible] of the year, and [illegible] on the field be- [illegible] of thousands of [illegible] to watch them. [illegible] a few "Sunday call- [illegible] friends who [illegible] planes periodical- [illegible] them and wave

[illegible] a "Sunday dinner" [illegible] their wives, and the [illegible] jump or two [illegible] below them [illegible] of the crowds. [illegible] to its beaten [illegible] on, piling up [illegible] and each hour [illegible] by fractionally [illegible]

GOES HOME

[illegible] Jackson, father of [illegible] who Friday flew here [illegible] Jackson from their home [illegible], Minn., returned home [illegible] yesterday to look after [illegible]

[illegible] back next Friday to watch [illegible]," he said confidently, as [illegible] into the plane. His wife [illegible]

[illegible] of 10,000 persons saw [illegible] above the air- [illegible] a.m. and a vastly [illegible] was on the field late [illegible]

FIELD PERSONNEL [illegible] FLYERS

[illegible] FIELD (N. Y.) July [illegible] hope that the crew of [illegible] Robin would "ride the

on Page 2, Column 4)

Will Rogers Remarks:

SANTA MONICA, July 28. [To the Editor of The Times:] As I take my pen in hand to drop you these few lines, those old boys in St. Louis just won't come down. You know their greatest danger from now on is their whiskers catching in the propellor. And don't compliment them for staying up in the air over St. Louis this hot weather. Bestow your gratitude on the folks who have to stay on the ground in St. Louis in the summer time.

One thing about this war of China and Russia, nobody can ever accuse either one of them of being quick tempered.

Yours,

WILL ROGERS.

ROBOT COP DICTATOR

Rules Five-Way Intersection

Device Flashes Go Signal to First Car Arriving at Crossing

Five Policemen Replaced by "Thinking" Machine After Trial

MEDFORD (Mass.) July 28. (Exclusive)—A mechanical robot which sizes up the traffic situation by machinery and keeps a five-way traffic flow moving in orderly fashion as the crush of automobiles dictates, today proved its infallibility in the season's heaviest jam of hot weather and vacation travel, and five city traffic officers expectantly waiting an order to take their usual posts in Medford Square, when the robot became balled up with its multiple duties, were dismissed as not needed.

The robot, which is made up in the usual form of red, yellow and green-light traffic tower, is operated automatically by the automobiles themselves as they pass over sensitive plates set in the street surface. No car is required to wait when there is no opposing traffic. When the car reaches an intersection and the way is clear the control from the plate in the pavement will give it the green light.

If a car is waiting to cross an intersection and the opposing traffic is heavy the light permitting the car to cross will automatically set in its favor whenever there is

(Continued on Page 8, Column 4)

DAY'S NEWS SUMMED UP

[illegible] Radio, Page 10, [illegible] Women's Pages, Clubs and [illegible] Page 6, Part II; Markets [illegible] Pages 13, 14, 15, [illegible] Pictures, Page 6, Part II; [illegible] Page 11, Part I.

[illegible] OF SOUTHERN COUN- [illegible] Page 6, Part I.

[illegible] IN SPANISH. Page 16,

[illegible] NEWS. Page 15,

[illegible] French tennis stars re- [illegible] Davis Cup. Page 9,

[illegible] pair of ball games [illegible] and drop to third [illegible] Page 9, Part I.

[illegible] arranged for Agua Caliente [illegible] golf tournament. Page [illegible]

[illegible] records go by the [illegible] Lake Elsinore. Page 9,

[illegible] Stars trounce Indians [illegible] Part I.

[illegible] Three killed and four [illegible] hurt in week-end [illegible] Part II.

[illegible] growing from east [illegible] of Central America [illegible] of new trade dol- [illegible] of Los Angeles. Page [illegible]

[illegible] James Bell returns [illegible] at funeral of Gen. [illegible] in London. Page 1, Part II.

[illegible] rescued from St. [illegible] Page 10, Part II.

[illegible] of Commerce appeals [illegible] against forest fires. [illegible] Part II.

[illegible] organization given [illegible] official here. Page 1,

[illegible] Commission sets [illegible] for proposed new zon- [illegible] retail area. Page [illegible]

[illegible] scheduled to resume story [illegible] Meadows trial. Page 2,

PACIFIC SLOPE. Reds throughout world believed preparing to rise Thursday in protests against war in Manchuria. Page 1, Part I.

Lieut. Bromley wrecks his plane in take-off for Tokio. Page 1, Part I.

GENERAL EASTERN. Two convicts killed, four guards shot, some convicts escape and buildings set afire in Auburn, (N. Y.) prison riot. Page 1, Part I.

St. Louis Robin hits bumpy clouds but soars on its way. Page 1, Part I.

Robot policeman directs traffic at five-way intersection. Page 1, Part I.

Work of Farm Board wins praise of agricultural leaders. Page 4, Part I.

WASHINGTON. Interior Department plans model city for dam workers at site of Boulder project. Page 1, Part I.

Plans for tax cut gain impetus with ratification by France of debt accord. Page 3, Part I.

Publicity campaign on sugar tariff gains momentum over week-end. Page 4, Part I.

Cargoes on American ships make notable gain. Page 5, Part I.

Armor plate and guns for postponed cruisers still being made. Page 5, Part I.

FOREIGN. Briand has difficulties forming new French Cabinet. Page 3, Part I.

Russia to employ many more American engineers, abandoning efforts to gain American favor through politicians. Page 3, Part I.

British spinners and weavers will start strike today. Page 8, Part I.

American delegation in Russia dons native clothes to keep cool. Page 1, Part I.

MEMBER THIS
make a word
[illegible]ty, truth must be
into it.

HONDURAN BORDER DECREES RATIFIED

TEGUCIGALPA (Honduras) July 28. (AP)—Congress today ratified unanimously the decrees of martial law along the Nicaraguan border issued today by the President and approved all government measures for protection of Honduran territory against incursions of Nicaraguan outlaws. The action of the President follows several instances of property damage and assaults by persons crossing the border.

TOKIO PLANE WRECKED

Bromley Unhurt in Smash-up

Heavily Loaded Craft Turns Over After Short Run on Oiled Dirt at Tacoma

Pilot Blinded by Gasoline as It Sprays From Tanks; He Will Try Again

TACOMA (Wash.) July 28. (AP)—The monoplane City of Tacoma was wrecked today as it took off for an attempted non-stop flight to Tokio, but pilot Harold Bromley was not injured.

LIEUT. HAROLD BROMLEY

Bromley announced that he again will attempt to make the flight as soon as he can get a new plane or have the old one rebuilt. His statement was corroborated this afternoon by members of the committee backing the flight.

Disaster ended today's attempt abruptly. The huge orange monoplane had cleared the specially built ramp and traveled about 150 feet down the runway. It swerved, and turned over on its right wing.

Bromley leaped from the cockpit, confused but unhurt. He explained later that he had been blinded by spray from his capacity-filled gasoline tanks.

The plane hurtled off the ramp at the beginning of the runway at a good speed but seemed to slacken its pace just as Bromley was starting to lift the tail of the ship off the ground. Less than a minute from the start of the run the plane turned from its course and ploughed into the soft rocky soil at the left of the edge of the oiled runway.

MASS OF DEBRIS

That swerve caused the wreck. The right wheel of the landing gear crumpled and the ship nosed into the ground, demolishing the right half of the underslung wing and shattering the fuselage, making a twisted mass of plywood and steel of what had been a $25,000 airplane.

Aviators who saw the accident marveled that the plane did not catch fire, and firemen on duty at the airport quickly surrounded the ship to guard against carelessly dropped cigarettes or other fire hazards.

Those who first reached the wreck found Bromley standing on the ground clear of the wreck. "I'm not hurt," were his first words.

The plane scored deep ruts in the ground as it ripped into the field.

A few parts of the wrecked monoplane can be salvaged, Woody Deeds, Lockheed factory representative, said after viewing the splintered mass.

"The motor is damaged but can be repaired," he explained. "The wing and fuselage are completely gone. It would be merely a matter of using a few parts from this ship and placing them in a new job."

Lieut. Bromley, who was rushed immediately to a near-by hospital for examination for possible hurts, heaped blame for the accident on himself.

"I should have known enough to cut out the motor at the bottom of the ramp when the gas first sprayed back from the fuselage tanks," he declared bitterly.

The takeoff started at 6:06½ a.m., Pacific standard time, under perfect weather conditions. Some 20,000 persons who had spent the night at the field to see the take-off spectacle lined the fence along the mile-long runway almost before dawn. All swarmed on the field after the crash.

Three planes carrying news photographers took off from the airport and circled about the field for two hours and a half before the City of Tacoma started its short dash.

The City of Tacoma weighed 8850 pounds when she started down the runway.

SIMILAR TROUBLE ENCOUNTERED IN TESTS

Swirling gasoline, which put an abrupt end to Lieut. Harold Bromley's attempt to cross the Pacific from Tacoma, Wash., yesterday, al-

(Continued on Page 8, Column 4)

But He Has to Step on It Now!

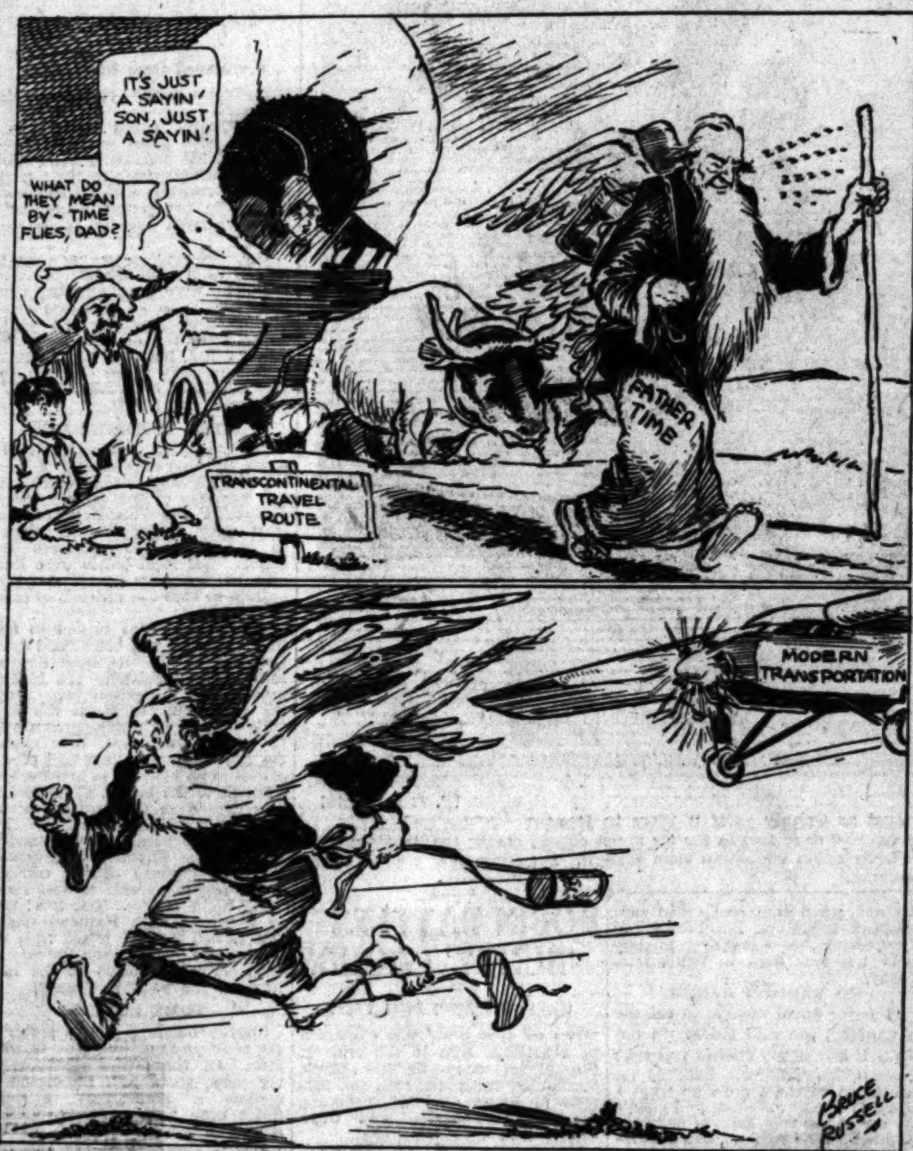
WHAT DO THEY MEAN BY—TIME FLIES, DAD?
IT'S JUST A SAYIN', SON, JUST A SAYIN'!
TRANSCONTINENTAL TRAVEL ROUTE
FATHER TIME
MODERN TRANSPORTATION
BRUCE RUSSELL

NEW YORK SWELTERS ONCE MORE

Mercury Climbs to 92; One Fatality and Four Prostrations Result

NEW YORK, July 28. (Exclusive) Heat and humidity today lacked only one degree of making the day for New Yorkers as uncomfortable as the hottest day of the summer, June 18, when the thermometer reached 93. One death in the Greater New York area was attributed to heat and there were four postrations.

By 4 p.m. the mercury had reached a peak of 92 deg. But long before that time the city dwellers were stampeding for the beaches, parks and other open places. The Battery especially was jammed and excursion boats did a capacity business all day. Coney Island, Far Rockaway and the other beaches were crowded to almost the limit before noon.

The weather man has promised relief to follow thunderstorms tomorrow.

THIRTY-FIVE COLLAPSE IN ILLINOIS PROCESSION

DECATUR (Ill.) July 28. (AP)—Thirty-five men were victims of sunstroke and heat exhaustion today when Legionnaires paraded two miles with the mercury at 96 deg. Ten were taken to a hospital and six remain in a serious condition.

The parade was part of the program of the Illinois American Legion.

Graf Zeppelin Hops Thursday

FRIEDRICHSHAFEN (Germany) July 28. (AP)—The dirigible Graf Zeppelin landed here at about 7 p.m. after a flight of eleven and one-half hours over South Germany and the Rhineland. All of her new motors were subjected to a thorough test and functioned satisfactorily.

The flight to the United States now is fixed for next Thursday or Friday.

AMERICANS DON 'RED' GARB

Delegation in Russia Wears Peasant Clothes and Inhabitants Greet Them as "Comrade"

KAZAN (U.S.S.R.) July 28. (AP)—After a 300-mile journey down the Volga from Nishni on the soviet government steamer Akademik Tomiryazev, the unofficial American delegation to Russia arrived here today and was greeted enthusiastically by local officials and townsfolk.

To offset the torrid heat gentlemen members of the party are wearing Tolstoyan linen blouses and white trousers, while the women are trying to keep cool in light homespun dresses and leather sandals. This attire gives them somewhat of a true proletarian aspect which greatly pleases the inhabitants. Often the Americans are greeted as "tavorish" (comrade) being mistaken for real Communists.

The American delegation, which collectively is estimated to represent more than $100,000,000, was 60 cents short in payment of the wine bill at a recent meal. The Communist administration aboard the boat has decided to institute an entirely new system of book-keeping which in the future will insure them receiving every kopeck due them from the rich Americans.

Final Crushing of Revolt Seen

MEXICO CITY, July 28. (AP)—President Portes Gil predicted today that by the middle of August not a single man will remain in rebellion against the government.

He said that the present offer of safe conduct to their homes might be extended a week or two beyond Wednesday in order to give insurgents in remote regions time to lay down their arms.

Five Hurt by Ukiah Blast as Garage Burns

UKIAH, July 28. (AP)—Ammunition explosions resulting from fire in the garage of the Ukiah Auto Supply Company injured five people this afternoon. The fire caused damage estimated at more than $100,000 before controlled.

About forty automobiles were burned, including several 1930 models just placed on the floor. No one was in the building when the fire started. The roof of the main garage building caved in, and the flames spread to the sports goods department at the front. It was there it reached the ammunition.

Those injured included Paul Colen, well known in Northern California wrestling circles, and Dick Cazonni, an employee of the company's parts department. Stores near by also were damaged by the explosions.

Missouri River Gnaws Its Way Toward Corning

CORNING (Mo.) July 28. (AP)—The Missouri River gnawed its way ten feet nearer Corning today and less than forty feet of land remains between the river and the main highway into the village.

The river tonight is cutting away the bank faster than in the day and it is feared the highway, the only means of entrance to the village, will be cut off by morning.

Corning citizens again implored the War Department at Washington to have army engineers do something to prevent the village of about 300 persons being destroyed. The government doubts it can do anything.

In the last thirty days, the river has eaten away 480 feet of farm land along a quarter mile front.

Detective Balks at Being Held Up

NEW YORK, July 28. (AP)—A Chicago youth will be in the police line-up tomorrow because, police said, he decided to replenish his purse at the point of a pistol and learned too late his intended victim was Detective John Foran. Foran overpowered the youth.

Horse Driver Arrested for Being Drunk

EATONTOWN (N. J.) July 28. (Exclusive)—The rare distinction of being arrested for driving a horse while intoxicated fell to Arthur Berry, 53 years of age, of Pine Brook, N. J., today.

Lolling back in an old surrey, Berry was driving along the State highway toward New York, when his steed plunged head on into a moving automobile in Eatontown. Wallace Chase, driver of the car, and his wife and young daughter were badly cut by the shattered windshield. The horse was destroyed.

HEAVY RAINS DO DAMAGE IN ARIZONA

Rail Bridge Washed Out as Holbrook Residents Flee to Higher Ground

PHOENIX, July 28. (AP)—Heavy rains continued to fall throughout today and up to a late hour tonight in Northern and Eastern Arizona.

Highways in the vicinity of Holbrook and Winslow are reported to be nearly impassable.

A railroad bridge 240 feet long on the Atchison, Topeka and Santa Fe line, located between Holbrook and Navajo, was washed out this afternoon by the flood waters, and all trains are being routed through Phoenix and Deming, N. M. Officials of the railroad declared tonight that it will be at least two days before the bridge is replaced.

Heavy downpours were reported at Miami, Globe, Clifton, Winslow, Flagstaff and Holbrook.

Officials at the Roosevelt Dam station reported a four-hour rain as sweeping over the Verde watershed.

The station at Natural Bridge recorded a two-and-one-half-inch rainfall during the day.

Inhabitants of the river bottoms near Holbrook are leaving their homes tonight for higher ground, it being feared the flood waters from the mountains will meet at the junction of the Little Colorado and the Puero rivers, flooding the section.

HOOVER AND PARTY PITCH HORSESHOES

President Entertains at Fish Camp and Outing Proves 100 Per Cent Stag

WASHINGTON, July 28. (AP)—President Hoover returned to Washington late today from his Virginia fishing preserve, where he conferred over the week-end with officials of the War Department on his program for reducing the cost of army maintenance.

Secretary Good of the War Department, Assistant Secretaries Davidson and Hurley, Gen. Charles P. Summerall, Chief of Staff, and Col. Campbell Hodges, military aide to the President, were guests at the camp and discussed with the Chief Executive his hope that army costs may be reduced.

In addition to the military experts, Secretary Wilbur of the Interior Department, George Akerson, a secretary to the President, and Lieutenant-Commander Joel T. Boone, the White House physician, made the trip.

Despite the conferences, members of the party found some time for diversion and went horseback riding over the peaks of the Blue Ridge Mountains, or sought recreation in horse-shoe pitching, a sport just instituted at the Presidential camp.

For the first time since Mr. Hoover began making trips to the camp, no women were in the party.

CONVICTS IN RIOT TURN PRISON INTO SHAMBLES

Two Killed, Four Guards Shot and Fires Set to Buildings as 1700 at Auburn, N.Y., Revolt

AUBURN (N. Y.) July 28. (AP)—Following the example set by their fellow-convicts at Clinton Prison, Dannemora, last Monday, more than 1700 inmates of the Auburn State prison battled for more than five hours today, using rifles, pistols and fire in a desperate attempt to gain their freedom.

When guards and convicts alike drew back to reorganize their forces after the bitter fighting of the first five hours, the results of the attempted prison break were:

Two convicts killed.

Four guards shot, one seriously.

Four convicts escaped.

Approximately forty convicts entrenched in the prison clothing shop, armed with rifles and three machine guns.

A fire loss of approximately $250,000.

ALL NOT OVER

It was believed that some of the fiercest fighting of the day was yet in store for the guards, reinforced by State troopers, when they should attempt to dislodge the convicts who took shelter in the clothing shop.

While the riot is by no means at an end, Warden Edgar S. Jennings reported that after five hours the situation was believed to be in hand. Of the main body of rioting convicts, the majority have been herded into the north cell block, the roof of the south block having been destroyed by fire. There remained before the harassed guards the problem of routing the convicts entrenched in the clothing shop.

"LIFERS" IN LEAD

Last Monday more than 1500 convicts in Clinton prison, Dannemora, led by a group of "lifers" and others serving long terms, made a fierce and concerted attack on the prison walls. When they were driven back by shotgun fire, the baffled convicts rioted for more than five hours before they were forced back into their cells.

Official reports had no sooner carried the news of the attempted prison break to the officers of the other State prisons than the "grapevine telegraph," that mysterious means of communication known only to the underworld, had conveyed the report of the affair at Dannemora to the convicts in other prisons.

Wardens summoned their guards and took every precaution to prevent similar occurrences in the prisons under their control. Guards were cautioned to be constantly on the alert. Dangerous prisoners were watched closely. Every prison official realized from many experiences of the past that his prison constituted virtually a barrel of gun powder awaiting only the application of a match.

ARSENAL CAPTURED

The match was applied here today. This quiet up-State city was aroused by a muffled pistol shot from the prison yard, followed after a brief interval by more pistol shots and the heavier reports of rifles. In the first mad rush the convicts captured the prison arsenal and, whereas the Clinton prison rioters had been armed only with crude weapons fashioned from carpenters' tools, the convicts here were sufficiently equipped to wage a real battle in the prison yard.

Shortly after 2 p.m., a trusty strolled toward Merle Osborne, the guard who carried the keys to various prison departments. A few feet from the guard the trusty whipped out a pistol and shot Osborne, snatching the prison keys as he fell.

Convicts who lolled about the prison yard in the attitude of relaxation characteristic of Sunday afternoon in State prisons, leaped to their feet and joined in the dash, first for the prison arsenal and then for the great gates. Every rifle, pistol and shot gun in the arsenal was snatched by frenzied hands. Four machine guns also were seized, but one of these was found later in the yard, smashed beyond use by inexperienced hands.

At least forty convicts reached the main gates and swarmed through.

Four escaped in two automobiles parked outside the prison. The criminal complex asserted itself in the minds of the remainder. They were well armed and in a position to wipe out the guards, they thought, so they returned to the prison yard to organize their forces

(Continued on Page 2, Column 5)

REDS PLAN PROTESTS

Thursday Fixed for Uprisings

Communists All Over World Believed Preparing to Fight Against Chinese War

Arrests in Los Angeles and Killings in Europe Hint of Coming Meetings

Rumblings of a world-wide Communist demonstration planned for next Thursday ostensibly as a protest against war between China and Russia increased in volume yesterday as minor clashes and police repressive measures were reported from numerous places.

In Los Angeles, police opened a drive against Communist activities and arrested three Red leaders.

In San Francisco, Anita Whitney, notorious radical, and nine others were released on bail after having been arrested during a Communist demonstration in front of the Chinese Consulate-General Saturday.

Three Communists were killed in a fight with police near Zagreb, Jugo-Slavia, while many Communists were arrested throughout that country.

Thirty-three Communist leaders were arrested in Sofia, capital of Bulgaria.

Communists invaded New York's Chinatown, but the Chinese counter-attacked and dispersed them before police arrived.

In Australia, Communist pamphlets were circulated giving plans for a revolution and establishment of a soviet government.

POLICE OPEN DRIVE ON RED ACTIVITIES

Police opened up a concerted drive yesterday on local Communist activities which they assert are part of an international program to gain sympathy for Russia in the present Russian-Chinese crisis.

Lieut. William F. Hynes, head of the police intelligence bureau, led a party of raiders through the headquarters of the Communist party of the United States at 313 Stimson Building, and seized asserted Red literature yesterday morning while several office attendants fled down a fire escape. No one was arrested.

THREE QUESTIONED

Following the office clean-up the officers turned their attention on an asserted Communistic gathering in the Plaza where they detained for questioning Al Schapp, district organizer of the Communist party in Los Angeles; Jose Arispe of 464 Camulas street, wanted for investigation by immigration authorities, and Frank Spector, awaiting deportation to Russia, who recently was expelled and reinstated by the Communist party.

The three men, reported by Hynes, to have attacked the United States government and American organizations, including the American Legion, during their speeches, were taken from the Plaza and later released.

With the breaking up of the meeting, Hynes's squad spread a net over the East Side and confiscated several hundred copies of Communistic handbills which a score

(Continued on Page 2, Column 1)

MODEL CITY TO RISE AT DAM

Government Plans Ideal Community for Workers; No Jobs for Year, Department Says

WASHINGTON, July 28. (AP)—A model city to house a population of about 4000 persons is being planned by the Department of the Interior as one of the first steps toward construction of Boulder Dam on the Colorado River.

The city, as yet unnamed, will rise on the brink of the Colorado a mile from the point in Black Canyon selected for the dam.

It will provide permanent homes for the 1000 workers who will be employed eight years in building the dam, their families, and the normal population necessary to their comfortable existence.

Secretary Wilbur and Elwood Mead, Commissioner of Reclamation, selected the site when they visited the Colorado early in the summer. It is on the Nevada side of the river at a point where a canyon, traversed by a winding road from Las Vegas, Nev., widens out into a gravel strewn valley. The dam itself will be a mile away over a chaos of broken hills.

Experts of the Interior Department are working on details intended to make the city a model community in every way. An announcement by the department said it should be borne in mind that there is no employment at present nor will there by any for perhaps another year.

The town will be located on government land, which will be leased to those who live on it or establish business buildings.

A condition will be attached whereby the government can cancel the lease of any tenant who misbehaves, and the Interior Department officials said this provision will be used to exile bootleggers or other law violators who interfere

(Continued on page 8, column 5)

REDS OF WORLD PLAN PROTESTS

Thursday Set for Uprisings Against Chinese War

Communist Booklets Seized in Los Angeles Raids

Large Numbers Arrested in Bulgaria's Capital

(Continued from First Page)

or more of Communist sympathizers were spreading in an extensive house-to-house canvass. The distributors of the asserted Red literature were not arrested, but warned to get off the streets or face immediate arrest.

"WAR AGAINST WAR"

The confiscated handbills reveal that chapters of the Third Communist International, with headquarters in Moscow, are uniting in a world-wide demonstration in what they term "war against imperialistic war," and that the local demonstration is scheduled at the Plaza, North Main street and Sunset Boulevard, at 5 p.m. Thursday.

Police will patrol the Plaza, Hynes declared, and any demonstration will be quelled and the leaders taken into custody. Investigators of the police intelligence bureau also will be present at an indoor Communist rally to be held Wednesday evening in the Music Art Hall, at 233 South Broadway.

The latter meeting also was advertised in the handbills with an appeal to "rally to the International Red Day in Los Angeles."

CHAMBER ATTACKED

The circulars are signed by the Communist party of the United States and the Young Communist League of the United States, and contain attacks on the recent American Legion test mobilization, the Chamber of Commerce, the Merchants' and Manufacturers' Association and the Better American Federation.

Hynes also sounded a warning to citizens of Los Angeles to be on the lookout for Communists attempting to collect funds for asserted relief of workers at Gastonia, N. C. The movement for funds here is backed by the Workers' International Relief of New York City and will be carried out by sale of asserted worthless coupons, Hynes declared.

Stacks of the coupon books are in Los Angeles, not numbered and with no way of checking up on who takes them out or how many are sold, Hynes pointed out.

These sudden developments in the local Communist situation have sprung out of the Asiatic crisis, Hynes declared, and are being directed from Moscow headquarters. He said all police pressure will be brought to bear here and that wholesale arrests may result.

BAY CITY GROUP DUE IN COURT TODAY

SAN FRANCISCO, July 28. (Exclusive)—The nine Communist comrades of Anita Whitney, radical leader, who were arrested with her Saturday afternoon while putting on a demonstration in front of the Chinese Consulate-General on Montgomery street against another imperialistic war were out on bail today.

Bail of $1620 for Miss Whitney's immediate release Saturday afternoon practically exhausted the organization's resources. And it required a good deal of persuasion in getting Police Judge O'Brien to reduce the bail. It was reported that most of the valuables of the local Communist party were "put in hock" before $1200 was realized to free the last of the internationalists from their jail cells.

DUE IN COURT TODAY

All will face Judge O'Brien in court tomorrow morning on various charges of disturbing the peace, violation of Penal Code 403-A, which makes the carrying of banners in opposition to organized government a felony, and with breaking an ordinance forbidding the distribution of pamphlets on the street.

Friends of Miss Whitney who had left no legal stone unturned to obtain a new trial for her after her conviction as a criminal syndicalist and when that had failed carried an appeal on her behalf to Gov. Young, expressed deep anxiety over the new turn in her affairs today.

NO PARDON ASKED

"I never asked anyone to get me a pardon," she said today. "I am sorry if any of my friends feel that I am unappreciative, but as an American citizen I must do what I think is right. Freedom and equality are at the very basis of our government. The right of free expression is inalienable under our Constitution.

"We intended merely a demonstration against another imperialistic war. It was our way to rouse popular thought on this serious question. After a war is in progress, demonstrations against war can do no good; they are too late. It is only when a war is brewing that public pressure against it can have its effect.

"All over the world on August 1 there will be demonstrations against this war between China and Russia. Our meeting Saturday was merely a preliminary to the international demonstration which we hope will rouse the world to action."

Reduce

To eat wisely is to live long.

To eat less is to live longer.

To eat wisely and eat BASY BREAD is to live longest and while living enjoy life.

Eat BASY BREAD and REDUCE.

Three slices of BASY BREAD a day help REDUCE your weight the BASY WAY.

Directions for REDUCING with BASY BREAD furnished patrons.

Descriptive Folder Sent Upon Request

Phone DUnkirk 2201

Young's Market Co.

1610 West 7th St.

J. W. Robinson Co.

To
Robinsons'
Wednesday

Wednesday Will Be the Last Day of the Month

RUG CLEANING

IT'S WONDERFUL—

That you just can't find the burned spots in Oriental, Chinese, or Domestic rugs that the PIONEER has repaired—and our cleaning is just as perfect.

Talk With Cline

TRinity 0143

2038 Sacramento Street

N.B.—Doing Business Here Since 1880 or 49 Years

PIONEER

Steam Carpet Cleaning Works

W. G. CLINE, Pres.

Mechanical Work in Clouds Keeps Robin's Motor Humming

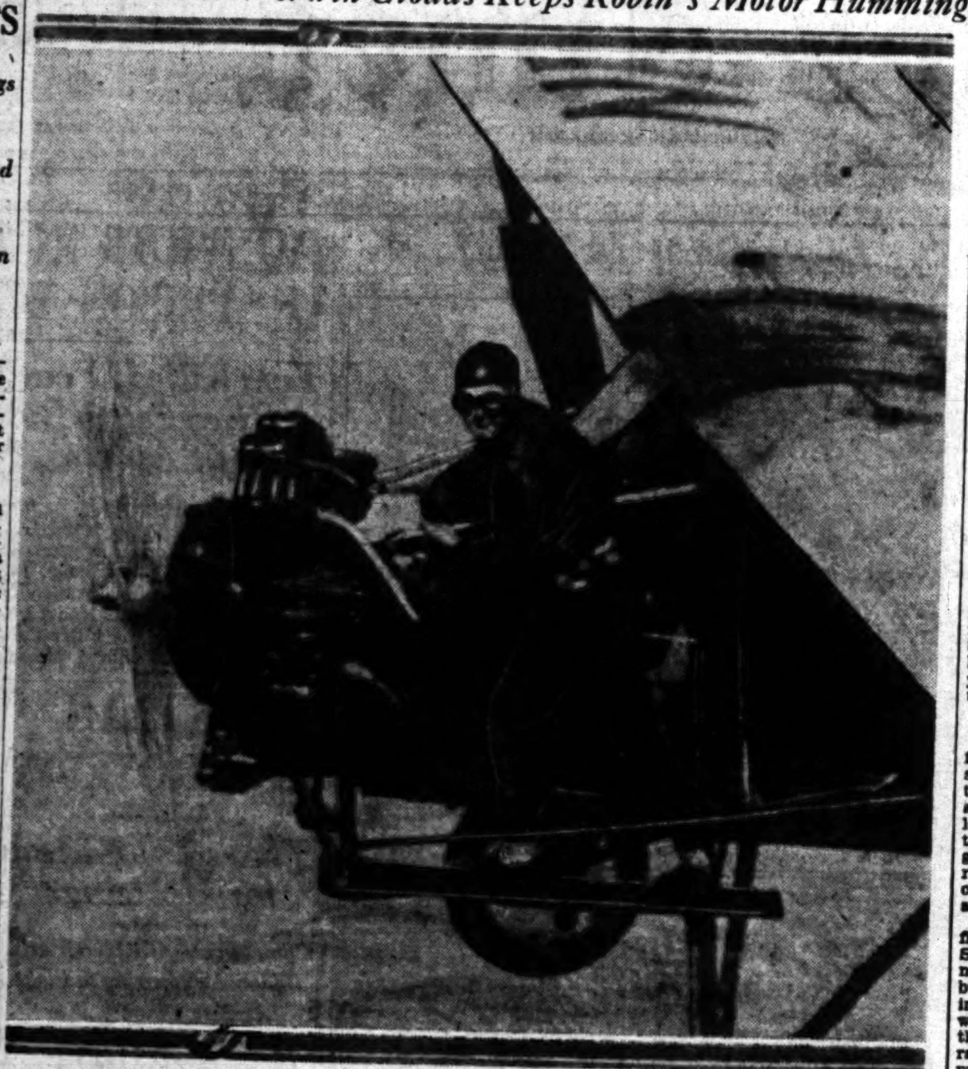

[P. & A. Photo]

He Labors Just as Calmly as if it Were in Hangar

Changing spark plugs on a whirling motor 8000 or so feet in the air is not classed among the light pastimes. Here is Forest O'Brine of the St. Louis Robin endurance team doing it. The strain of two weeks in the air is not noticeable on his countenance.

LONG FLIGHT PLANNED BY RED AIRMEN

Four to Undertake Hop of 12,000 Miles East From Moscow to New York

NEW YORK, July 28. (AP)—An announcement today from a reception committee forming here to greet them says four soviet airmen will set out this week in the monoplane Land of the Soviets on a 12,000-mile hop eastward from Moscow to New York. The aviators are Shestakov, pilot; Sterlingov, navigator; Fufayev, mechanic, and Bolotov, second pilot. The announcement said they will pass through Siberia, Seattle, San Francisco and Chicago. Their all-metal plane, driven by two 600-horsepower engines, was built by popular subscription from the millions of members of the Aviation and Chemical Society, and except for certain motor parts was made entirely in Russia. It is amphibian.

The reception committee, which was described as including persons prominent in the labor and liberal movements here, say "all necessary arrangements have been completed by the United States government departments."

Great Lava Lake Still Boiling in Hawaii Volcano

VOLCANO HOUSE (Island of Hawaii) July 28. (AP)—Kilauea's latest eruption continued strong today through its fourth day with Halemaumau, the volcano's 1200-foot deep fire pit, a moving mass of lava.

The pit has been filled nearly 100 feet by this flow, far above the levels of the eruptions of last February and of 1927.

AUTO PLUNGE KILLS BOY

BERKELEY, July 28. (AP)—Bruce T. Munro, 19-year-old Berkeley youth, was killed today when his automobile plunged over an embankment on a curve in Wildcat Canyon, Contra Costa county.

ROBIN BATTLES 'BUMPY' CLOUDS

(Continued from First Page)

wings off that boat" was contained in a message sent to the crew of the plane today by 310 pilots, mechanics, newspaper men and officials at Roosevelt Field, including Clarence Chamberlin and Capt. Frank Hawks.

"Entire personel of Roosevelt Field wish you boys luck and cheer you on to a greater record," the message said. "Hoping you ride the wings off that boat."

MINNESOTA'S TIME IN AIR NOW PLACED AT 150 HOURS

MINNEAPOLIS, July 29. (AP)—The Minnesota, monoplane piloted by Owen Haughland and Capt. P. L. Crichton, had been in the air 150 hours at 12:40 a.m. central standard time today. Notes dropped by the flyers indicate the men are in good condition and are satisfied with the performance of the plane. The flight began at 6:40 a.m. last Monday morning.

PATHFINDER PAIR REACH HOME SOIL

Williams and Yancey Who Failed in Atlantic Feat Welcomed in New York

NEW YORK, July 28. (AP)—Roger Q. Williams and Lewis A. Yancey of the Trans-Atlantic flyers, came home today to find New York sizzling in a heat wave, but still eager to extend the glad hand of welcome.

With them on the liner Republic was the Pathfinder, the airplane in which they set out the 8th inst. from Old Orchard, Me., to land at Santander, Spain, when lack of fuel prevented them from reaching their goal, Rome. After refueling they continued their flight to the Italian capital.

The flyers were taken from the Republic by the municipal tug Macom. There was no swirl of ticker tape as their motorcycle escort led them up through the deserted financial district, but nearer midtown Sunday crowds greeted them enthusiastically.

After attending high mass at St. Patrick's Cathedral they were taken to a roof garden for lunch and then went to their hotel rooms where they received the congratulations of close friends.

Arthur Schreiber, the youth who stowed away on the Yellow Bird and accompanied the French airmen on their trans-Atlantic hop, was among those to shake hands with Williams and Yancey in their suite.

Alabaman Kills Wife, Shoots Self

BIRMINGHAM (Ala.) July 23. (AP) Clifford Cooper, 30 years of age, today shot and killed Mrs. Beatrice Cooper, his 23-year-old bride of six months and then fired a bullet through his own head. He is not expected to recover. The woman was shot twice.

Officers said the shooting followed an unsuccessful attempt on the part of Cooper to effect a reconciliation with his wife.

EVERY MORNING IN THE YEAR Los Angeles Times DAILY FOUNDED DEC. 4, 1881

The Times Building, First and Broadway. Phone MEtropolitan 0700.

90c per month DELIVERED BY CARRIER Single Copies, Daily 5 Cents Sundays, 10 Cents

By mail to Postal Zones 1 to 4, including California, Arizona, Nevada, Utah, yearly $12.60, monthly $1.05; in Zone 5, including Colorado, Idaho, Montana, New Mexico, Oregon, Washington, yearly $16.00, monthly $1.50; in Zones 6, 7 and 8, balance of States, Canada and Mexico, yearly $18.00, monthly $1.50. POSTAGE PREPAID. Entered as second-class matter Dec. 4, 1881, at the Postoffice at Los Angeles, Cal. under the Act of March 3, 1879.

MONDAY MORNING, JULY 29, 1929. VOL. XLVIII. NO. 238

CHAOS REIGNS IN PRISON RIOT

Four Escape From Auburn (N. Y.) Institution

Lifers Seize Arsenal and Defy Capture

Many Try to Climb Walls Under Smoke's Cover

(Continued from First Page)

and effect a general delivery of the prisoners.

The guards seized their opportunity. The gates were slammed shut and the emergency bolts shot. Extra guards sprang to their posts and the convicts found themselves penned in the prison yard with double guards rapidly filling the walls.

The defeated hope for liberty turned to a mad desire to riot. Buildings were fired and the convicts sought to go over the walls in the dense smoke screen which issued from the burning buildings. Spirited fire, however, turned them back and they raged through the yard smashing everything on which they could lay hands.

SIREN SUMMONS AID

Meanwhile the prison siren wailed forth its note of warning, a message which was relayed quickly to the barracks of the State troopers at Oneida and Pulaski, whence at least fifty troopers were rushed to the prison to reinforce the guards. All local police were hurried to the gates to stand guard outside in case the convicts effected an escape.

A fire alarm was turned in and fire apparatus was dispatched from Syracuse to aid the local department in extinguishing the blazing buildings in the prison yard. Finding it difficult to reach the fires with streams of water thrown over the walls, a local fire engine rammed the high stone wall of the prison in an attempt to break a way through to the blaze. It failed and was ignited in the attempt, burning just outside the wall.

As fast as hose lines were strung through the streets, confederates and sympathizers of the convicts cut them in several places, rendering them useless. The local unit of the New York National Guard was turned out and joined with the local police in patrolling the streets, with special attention to the hose lines of the battling firemen.

SOME RETURN

Shortly before 9 p.m. a group of the convicts sauntered over to their cells. Of those who remained in the yard, about half attempted to assume a nonchalant attitude. Some even resumed their checker games, a vivid suggestion to the watchful guards that the riot had not been of their making.

There remained, however, several hundred dangerous armed convicts, and it was some time before troopers and guards succeeded in forcing these back into the cell block where they could be placed under close guard, while the prison guards turned their attention to the smaller but more dangerously armed group of ring leaders which had taken the three stolen machine guns into the clothing shop with them.

Flares were sent up from the walls and searchlights were trained on the prison yard from the guard houses on the wall. By these lights, the guards, reinforced by State troopers, drew back and gathered their breath for the final rush which would end the riot and restore order of a sort at least to the partially ruined prison.

Among the prison buildings fired by the rioters were the Bertillon plant, with all the records, fingerprints and photos of the prisoners; the furniture plant, auto-plate shop and the prison kitchen.

Power and electric light lines and gas pipes leading into the prison were cut, but emergency lines were strung to the walls by the local power company to provide illumination for the guards.

At the adjoining State prison for women there were scenes of wild confusion for a time, and it was feared the inmates might attempt to escape, but officials of the prison reported they have the situation under control.

The two convicts slain by the guards were:

Joseph Cirrigone, arson, serving a term of seven and one-half years to fifteen years: Term began November 4, 1927.

George Wright, robbery, serving a term of fifteen years, which began on March 12, 1926.

PRISONS OVERCROWDED

Owing to the overcrowding of all the prisons except Great Meadow, to which only the most trusted of the State's criminal charges are transferred, combined with the number of "lifers" in consequence of the Baumes law, which makes it mandatory for judges to sentence fourth offenders to a life term, there has been for months a smoldering sullenness among the convicts which wardens and guards have feared would erupt violently.

The Auburn institution receives prisoners committed from the central and western portions of the State.

The Dannemora riot last Monday had its motive in the fact that the men had asked for new potatoes instead of old for their meals and a full holiday in the yards Sunday, requests that had been refused. The prisoners were conquered by guards, aided by State troopers, after five hours during which three prisoners were slain and two guards and several prisoners injured.

DETENTION INSTITUTION KEEPER ARRESTED

NEW YORK, July 28. (AP)—A keeper at the House of Refuge on Randall's Island, John K. Robinson, was arrested tonight charged with arson in connection with two minor fires at the institution today.

Some time after the fires were extinguished authorities at the House of Refuge, a detention institution for boys under 21 years of age, discovered that seven prisoners had escaped. They believe there is no connection between the fires and the escape.

PATHOLOGISTS MEET

RALEIGH (N. C.) July 28. (AP)—Diseases peculiar to crops grown in the South will be studied here by plant scientists in a three-day conference beginning tomorrow.

Wiley B. Allen Co.
offers
SPECIAL LOW TERMS
on the Great New
Majestic

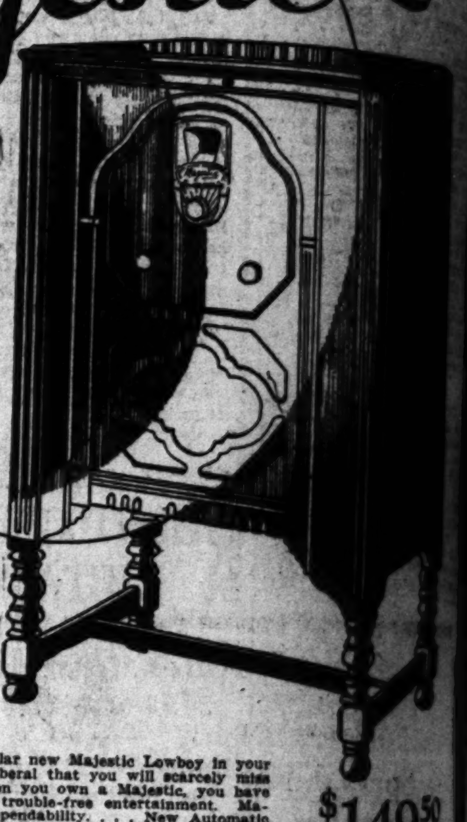

Model 91

$10 DOWN

A Year to Pay the Balance

Here is an opportunity to place the popular new Majestic Lowboy in your home for only $10 Down and terms so liberal that you will scarcely miss the regular monthly payments. And when you own a Majestic, you have a radio that will give years of perfect, trouble-free entertainment. Majestic is noted for its ruggedness and dependability. . . . New Automatic Sensitivity Control . . . QUIET . . . NO HUM . . . New Majestic Dynamic Speaker . . . New Cabinets of Exquisite Beauty . . . Everything you could ask for in quality radio . . . and it's a typical Majestic value.

$149.50
Less Tubes
$172 Complete

IMMEDIATE DELIVERY!

Wiley B. Allen Co.
720 South Broadway

BEVERLY HILLS
450 N. Beverly Dr.

TICKET RESERVATIONS *for all current theatrical attractions at our Box Office—VA. 4375.*

POMONA
434 West Second St.

Dyas
SEVENTH and OLIVE

Another Tremendous Sale of Men's Suits

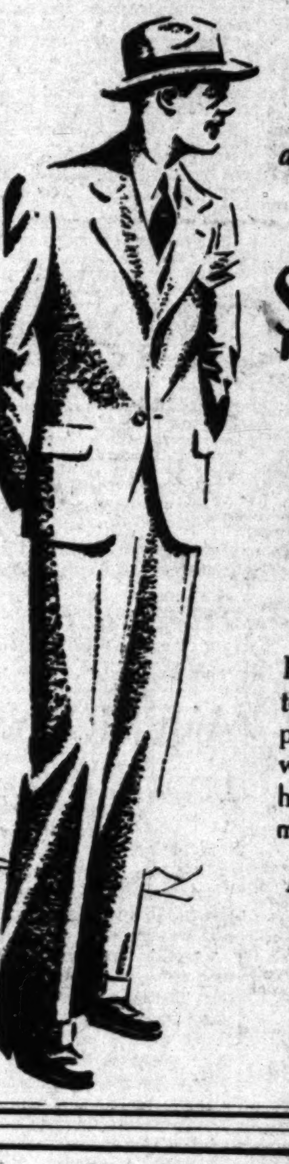

at this low price—

$25

Young Men!
Older Men!
Business Men!
College Boys!

Here's your chance to buy a Dyas 3 piece suit of fine woolen — expertly hand tailored, at the mere cost of 25.00!

No more need be said other than come early!

LOS ANGELES STORE ONLY—LOWER STREET FLOOR

Wherever You Want to Live—Whatever You Want to Rent
That sums up the service available to you through
—TIMES WANT ADS—

RIAND CABINET ARD TO CREATE

May Not be Complete Till Late Today

Premier Wants to Add Radical-Socialist

May Assume War or Finance Post

July 28. (AP)—Aristide who yesterday accepted the of forming a new government that of Raymond Poin- spent eight hours today in to form a Cabinet and then to Elysee Palace to re- his progress to President

Briand has found the task a one and it was predicted informed circles that he unable to present his list to the President of before tomorrow after- at the earliest. The pivotal in the new Premier's effort his majority in the Deputies by including from the Radical-Social- This unit had a repre- in the Cabinet—the Min- of the Interior—from 1923 un- Cabinet was con- by Poincare.

ARDIEU IN WAY

of a post to a radi- would mean either Andre Tardieu, spokes- the Moderates and a po- in France, or "edg- another post neces- to that of the In-

balked at even important post as Minister which carries with it au- the Vice-Premiership, demanding that if Tardieu leaves the Interior he should go either to the War or Finance posts. The matter was still undecided tonight, but it seems certain Tardieu will, with Cheron and Loucheur, Ministers of Finance and Labor, respectively, in the late Poincare Ministry, form the backbone of the new Cabinet.

BRIAND CAUTIOUS

Many of those of the further left wing have demanded entire revision of the Cabinet, but it seems probable the retired government will form the ground work for the new. M. Briand remarked significantly tonight, "when ships are at sea one doesn't change the entire crew just because the captain is ill and has given up the command."

This would indicate that with The Hague conference on reparations beginning early in August he desires men about him familiar with the problems which have crowded themselves upon the government during the last few weeks.

Chief Justice? No, Just Grandpa

[P. & A. Photo]

Youngest Grandchild Doesn't Always Cry

Several of his grandchildren are helping Chief Justice Taft forget the cares of state at his Quebec summer home. Here we have his youngest, Cynthia Taft, 15 months of age, in her distinguished grandfather's lap, apparently unappreciative of the dignity of her position.

POINCARE WILL HAVE OPERATION WEDNESDAY

[Copyright, 1929, by New York Times.]

PARIS, July 28. (Exclusive)—The illness of M. Poincare, the former Premier, continues under the close care of attending physicians and specialists at his Paris home. A decisive consultation took place today and it has been learned that the attending specialists have determined to operate upon the distinguished French statesman next Wednesday.

Although he has steadfastly refused to go to bed and spends much of his time with a pad and pencil and papers, M. Poincare is said to suffer considerable pain. His doctors do not care to postpone any longer the surgical intervention which the state of his health necessitates and the former head of the government himself is reconciled to the operation and wishes to have it over with as soon as possible.

The surgeons do not underestimate the gravity of the operation upon a man approaching 70 years, but because of Poincare's unusually sound condition and the regular life which he has led they have little doubt about the success of their efforts.

This morning it was announced that M. Poincare had passed a good night and that his condition remained stationary. He insisted upon rising as usual and when President Doumergue of the French republic called shortly after 10 o'clock he was able to receive him for a few minutes.

LINER HELD IN PORT BY FOULED PROPELLER

VICTORIA (B. C.) July 28. (AP)—Delayed through a six-inch hawser fouling her starboard propeller, the liner President Madison was unable to leave for China and Japan last night. A diver's crew worked for several hours without success.

TAX CUT PLANS GAIN STRENGTH

French Debt Ratification in Paris Boosts Hopes

Use of Foreign Funds to Ease Local Burdens Proposed

Retirement of Public Loans by 1947 Predicted

WASHINGTON, July 28. (Exclusive)—Proposals for a tax reduction, based on foreign debt payments, may find new support in Congress as a result of approval of the French funding agreement.

Ratification of the Mellon-Berenger agreement by the French Parliament and assurance of similar action by Congress will furnish those favoring the use of foreign funds for easing domestic tax burdens a definite basis on which to renew their demands.

DEFINITE END SEEN

With virtually all the foreign debts now funded the retirement of the entire gross public debt of a little less than $17,000,000,000 apparently is made certain within a period of the next eighteen years. This is on the theory that all of the money received from foreign governments, including both principal and interest, together with the statutory sinking fund, is used for debt retirement. It does not take into account the probable use of annual surpluses from current funds for the same purpose.

Approximately $5,700,000,000 will be due from foreign governments in principal and interest during the next eighteen years. The sinking fund during the same period will total more than $10,000,000,000. The two together will wipe out the entire public debt.

In the forty years succeeding the eighteen-year period the foreign debtors are scheduled to pay to this government a little more than $15,000,000,000.

Use of the foreign payments for current expenditures would tend to extend the period for the retirement of the public debt over a greater part of the sixty-two-year period for which the foreign debts are funded.

INSTALLMENTS GROWING

The French debt payments now amount to about $35,000,000 annually. In 1932 they will total $50,000,000, in 1937, $100,000,000 and in 1942, $125,000,000. The British payments already are in excess of $160,000,000 annually and will reach $185,000,000 within the next seven years.

The foreign debt payments will increase steadily under the terms of the funding agreements, reaching a total of about $300,000,000 in 1935; $345,000,000 in 1940, and $360,000,000 in 1945. In the fiscal year 1947, the end of the eighteen-year period in which the public debt can be retired by use of the foreign debt payments and the sinking fund, the annual total from foreign governments will be $363,533,240. About thirty-five years later the total gets above the $400,000,000 mark.

Chile-Peru Pact Text Protocol Becomes Public

SANTIAGO (Chile) July 28. (AP)—The text of a complementary protocol to the general treaty ending the long-standing dispute over the provisions of Tacna and Arica between Chile and Peru was made public today.

Besides providing further details for the relations between the two countries, it stated emphatically that no part of the territory covered in the general treaty can be ceded to a third power, which apparently will block the strong Bolivian desire to regain an outlet to the Pacific.

Green Melons Fatal to Child

TRENTON (N. J.) July 28. (Exclusive)—One child was fatally poisoned, another made critically ill and four other children were so ill that a physician had to use a stomach pump on them as the result of eating green watermelons which they found on a farm near Allentown, N. J., it was learned today from the Mercer county health officers.

SCIENCE PAYS

WASHINGTON, July 28. (AP)—Scientific research of the Department of Agriculture, according to Dr. A. F. Woods, director of scientific work, is yielding a 50,000 per cent return on all money spent.

BARRELS OF FUN—ALL SPRUCED UP

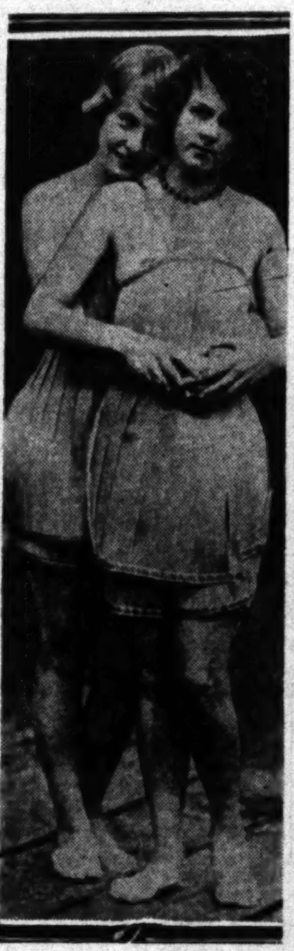

[Herbert Photo]

Woodn't That Floor You!

Tralice Steen (left) and Elinore Eddy in latest wooden bathing suits.

LONGVIEW (Wash.) July 28. (Exclusive)—And now they are wearing barrels as bathing suits.

At any rate, some genius in Hoquiam, Wash., has fashioned unique beach apparel out of thin spruce wood staves and a group of girls from that city expects to display the garments in a bathing girl review here August 9 and 10 in connection with the Longview "Rolleo," a carnival of forest sports.

AGUINALDO GETS REPLY OF QUEZON

Philippine Senate's Head Tells How He Acquired His Personal Fortune

MANILA, July 28. (AP)—Manuel L. Quezon, President of the Philippine Senate, today replied to the recent scathing attack made against him by Emilio Aguinaldo, president of the Veterans of the Revolution, in the internal political warfare between the two.

Quezon's statement was accompanied by a detailed account of his property and the manner in which he acquired each of his holdings. He listed property valued at approximately 450,000 pesos, against which he charged debts totaling 200,000 pesos.

Aguinaldo had credited him with 2,000,000 pesos of property, adding that he recognized the ability of the Senate President to prove that they were "acquired in good manner," but that "this does not dispel the surprise we all feel, especially in view of the incontrovertible fact that his salary is only 16,000 pesos a year and his expenses much more."

Quezon today said that his fortune was due to good luck and business foresight, and contended that he would have been much wealthier had he entered business rather than politics. Of Aguinaldo, Quezon said:

"It is evident that this man does not know what he is talking about, or, if he does, he is speaking of things he knows to be false."

RAIL EXPRESS OFFICE IN ARIZONA HELD UP

MIAMI (Ariz.) July 28. (AP)—Two masked men late this afternoon held up the American Railway Express office here, locked the acting agent, K. J. Doud, in an adjoining office and escaped with $1020 in cash.

RUSSIA TO HIRE MORE EXPERTS

Early Call Will be Made to American Engineers

Soviets Changing Tactics in Seeking Recognition

Will Not Try to Gain Favor Through Politicians

BY DONALD DAY

[Copyright, 1929, by the Chicago Tribune]

RIGA, July 28. (Exclusive)—The soviet government has abandoned definitely the hope of obtaining recognition from the United States in the near future and instead of attempting to win the support of the American politicians a new program has been adopted at Moscow which in the next few years hopes to change the American public opinion concerning Russia.

According to a member of Dictator Jose Stalin's Cabinet, who has arrived incognito for a short vacation at Riga's seaside and who granted this correspondent an interview on the condition that his name be withheld, the soviet government hopes to make sufficient friends in American engineering and business circles to counteract the widespread impression of Americans that Russia is an unsafe country to do business with and that it is impossible for foreigners taking concessions to make a profit.

AMERICAN'S BELIEF

"With the exception of Senator Borah, the soviet government has no friends among America's higher political circles," stated the deputy commissar. "American politicians are influenced by the desire of their constitutents and are afraid to advocate relations with Russia. During the past three years we have attempted to organize excursions for American politicians in Russia, but have failed because the politicians refused to accept the invitations. We now realize that until opinion of the American public has been changed we can neither expect nor demand recognition or credit.

"Our new policy advocated by Acting Commissar of Foreign Affairs Maxim Litvinov, includes arranging excursions for American business men and engineers in Russia, where they will get acquainted with nationalized industries and the possibilities of the Russian market. The plan includes the employment of a large number of American engineers and technicians.

EMPLOYING AMERICANS

"Our decision to employ American engineers resulted from the success of our invitation to Col. Hugh Cooper to come to Russia to act as adviser in the Dneiprostoy hydroelectric project," the soviet official said. "Col. Cooper after investigating sent us some of his best engineers and is proving himself our friend by lecturing throughout America about Russia. This year we have signed fifteen contracts with American engineering companies, employing more than fifty more engineers and since these will specify American machinery for rebuilding industry, we expect to make hundreds more friends."

BODY OF MISSING BOY FOUND IN CREEK

WILLOWS, July 28. (AP)—The body of Jack Keeran, 15 years of age, of Berkeley, missing in the Black Butte Mountain region since last Thursday, was found drowned in Cold Creek late yesterday. The pool where the body was discovered had been searched several times, but sand, washed down from the mountain, had partly covered the body, making it difficult to see.

THE SOUND RULE
For Home Financing

DEAL WITH A RESPONSIBLE INSTITUTION

When you arrange your home financing with us, you are dealing with an institution which, during the time that we have been in business, has established a reputation for reliability that you can absolutely depend upon.

Whether you wish for a 6% 10 year insurance money loan, a straight three year loan, or a monthly payment loan, you are able to get it right in our office, in the quickest time, with the least bother, and at the lowest cost.

No escrow or appraisal fees.
Answers same day.
To Borrow Or Save—Padway Is Safeway

Padway Bldg. & Loan Assn.
Under State Supervision
Barney Padway, Pres. Pres. Padway Mtg. Co.
B. F. Weston, Vice-Pres. Pres. Weston Inv. Co.
Rita Padway Secretary

Two Convenient Locations
Los Angeles
2420 West 7th St.
Facing Westlake Park
WAshington 1304
Beverly Hills
321 Beverly Drive
Padway Mtge. Bldg.
CRestview 3143
Easy to reach—No parking worries

MONEY TO LOAN
..for financing
the building . . . buying . . . improving
. . . or refinancing
of Homes . . Apartment Buildings
. . or Business Properties
. . any amount from $1,000 to $100,000
Ask about our low monthly repayment Plans

E. M. Fleener, Agent
Guaranty Building and Loan Association
Home Office: San Jose
521 Security Title Insurance Bldg.
Sixth at Grand
Los Angeles, California
Phone TUcker 4667

Announcing
Special Prices
for drycleaning your
Sleeveless Summer Frocks

So popular has the sleeveless frock become that we feel a new standard of price for cleaning sports dresses is demanded. You can now get H. J. Cook quality of dry cleaning for
$1.50 to $2.50
(depending on amount of pleating)
the bright sheen and luster—the clearness of color—the patient, careful finishing—all the hall marks of high-class dry cleaning that has made H. J. Cook craftsmanship famous throughout the West for 28 years.

H. J. Cook Co. Inc.
CLEANERS & DYERS
formerly called PAUMIE—COOK CO.
Phone BEacon 7245. 1696 West Washington St.

Here's That
Wonder Chair
All Southern California is acclaiming. See it today at 4405 South Vermont, corner Vernon. Or send coupon below for FREE Illustrated Booklet.
Factory To You
$39.50 up
Convenient Credit
The Wonder Chair overcomes all objections to old style adjustable chairs. You use it as a smart occasional chair or sofa, as a chaise longue or as a bed.
Each chair is upholstered to order at no extra charge. Over 50 designs and patterns to choose from.
Chairs are hardwood throughout. All corners braced with metal. Hand carved. Guaranteed.
Plan to see this Wonder Chair today. Or send coupon at right for FREE BOOKLET which gives all details.
MOORE-REST
The Wonder Chair
4405 South Vermont
Corner Vernon
Phone VE. 9947
Open Evenings—Convenient Credit

Above—The Love Seat
Below—The Single Chair

Mail This Coupon Now!
Moore-Rest, The Wonder Chair
4405 So. Vermont, Los Angeles, Calif.
Mail me FREE Booklet that tells about the Wonder Chair.
Name ....
Address ....
City .... State.......
Times 7-29-29

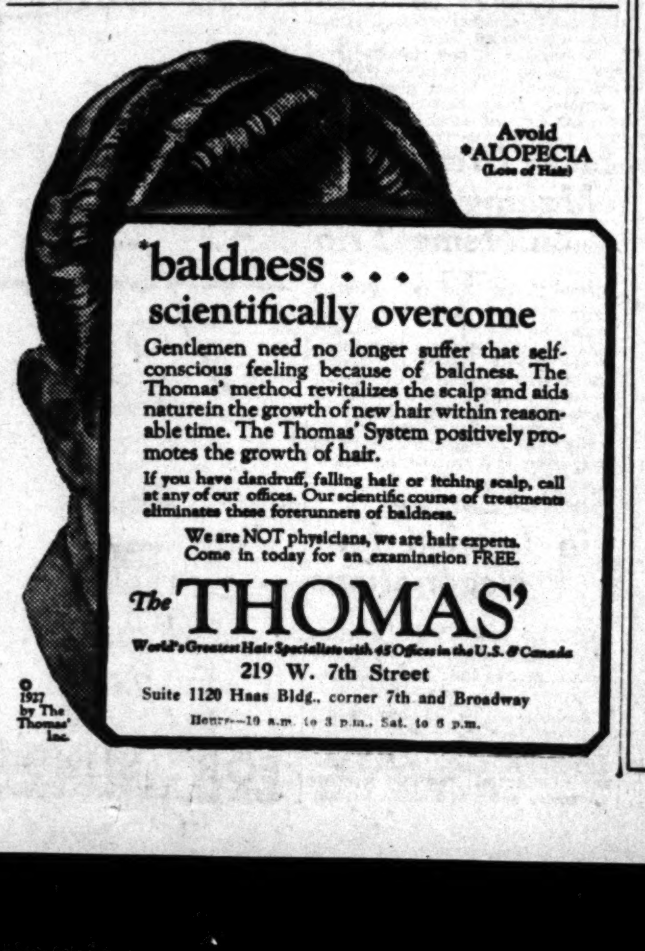

Avoid
*ALOPECIA
(Loss of Hair)

*baldness . . .
scientifically overcome
Gentlemen need no longer suffer that self-conscious feeling because of baldness. The Thomas' method revitalizes the scalp and aids nature in the growth of new hair within reasonable time. The Thomas' System positively promotes the growth of hair.
If you have dandruff, falling hair or itching scalp, call at any of our offices. Our scientific course of treatments eliminates these forerunners of baldness.
We are NOT physicians, we are hair experts. Come in today for an examination FREE.
The THOMAS'
World's Greatest Hair Specialists with 45 Offices in the U.S. & Canada
219 W. 7th Street
Suite 1120 Haas Bldg., corner 7th and Broadway
Hours—10 a.m. to 8 p.m., Sat. to 6 p.m.
© 1927 by The Thomas' Inc.

~~Re-Perfected~~ Phaeton $1895

THIS Re-Perfected Pierce-Arrow Phaeton has been one of a number of fine cars owned by a prominent motion-picture director. He spared no pains to make it attractive and keep it in fine condition. When it came to us it required very little adjustment to Re-Perfect it and we can fully guarantee and service it as we do a new car.

It is a sport car suitable for the hardest sort of service as well as to make a fine showing on the boulevards or at the country club.

The equipment is lavish. Wind wings and tonneau windshield add to attractiveness as well as comfort. Running-board search lights and a radiator spotlight add snap. The color would be described as a very rich tone of beige.

The front and rear seats are divided and all leather upholstery has been well protected by seat covers. The tires are the famous Dunlop and all six are good.

Comparatively few of these models can be found on the Pacific Coast and it is particularly distinctive for that reason. While it is classed as a 1926 series car, it was registered in November, 1925, but being one of several cars in the fleet its odometer registered only 18,370 miles when it came into our hands.

It seems almost ridiculous to ask as little as $1895 for this Re-Perfected Pierce-Arrow Phaeton for it cost over $7000 new and it is not only extremely attractive but capable of many years of fine service.

PIERCE-ARROW SALES & SERVICE
1043 South Grand Avenue - - - - WEstmore 8371

Household Moving!

. . . You can safely entrust all your furniture moving problems to Lyon. It is really amazing what simple work experienced Lyon furniture movers make of difficult moving jobs.

Rely-on-Lyon

LOS ANGELES—HOLLYWOOD—GLENDALE—LONG BEACH
FRESNO—SAN DIEGO—SANTA BARBARA—SAN FRANCISCO

LYON
VAN AND STORAGE CO.
Moving · Packing · Storing · Shipping
LET LYON GUARD YOUR GOODS

Splendid USED CAR BARGAINS always to be found in TIMES WANT ADS

Where to Find Things

Useful reference list, including out-of-the-ordinary objects and services that you may not know where to obtain. Arranged alphabetically.

ADDING MACHINES — Barrett. Dealers wanted for unoccupied territory. 5 electrics & 1 hand mach. for $485. They sell for $805. Exclusive territory. J. R. WALLER, wholesale distributor for Calif. 313 W. Jefferson. HU. 4382.

ALCOHOLISM YIELDS TO CREBO in 3 days. HEALTH SERVICE INST., 118 S. Rampart. DU. 1360 or GL. 0769.

ALCOHOL, NARCOTICS, CIGARETTES conquered. For booklet, write, phone BE. 8893. Keeley Institute, 2400 W. Pico

AMUSEMENT, LUNA PARK ZOO Wild animal performance 3 p.m. daily. 3600 MISSION ROAD. CA. 0033.

ANTIQUES—PERIOD JEWELRY—CHINA RARE AND AUTHENTIC PIECES ART AND ANTIQUE GALLERIES CROUCH CO., 12 & HOOVER. DR.6486.

APARTMENT HOTEL NEW LIBRARY APTS. Newly decorated & furnished, single & double apartments. Strictly first-class, close in, 5 min. walk from Broadway. 619 S. Flower st. ME. 6134.

ART: CHOUINARD SCHOOL OF ARTS Summer classes July 8 to Aug. 16. 2606 W. 8th st. DU. 4788.

ART—GENERAL REPAIRING OF art goods & antiques of all kinds. K. KIJIMA, 2329 W. 11th st. DU. 4189.

ART INSTRUCTION—COMMERCIAL Meyer Both Co. rep. world's largest firm 916 Story Bldg., 6th-Bdwy. Open eves.

ART, NOTAN ART SHOP, VA. 8565 Cards of All Kinds and Gifts for Every Occasion. 632 W. 6TH ST.

ART OBJECTS ARTISTICALLY RESTORED China riveted, silver plating and repairing. Chas. Monk, 340 S. Hill. MU. 2702

ASSOCIATIONS, SOCIETIES, ETC. Auto Club of Southern California Figueroa and Adams. BE. 8600.

ATTORNEY JACK P. LEONARD ALL LEGAL MATTERS 902-4 BROADWAY ARCADE BLDG.

AUCTION JOKER. $1., 200 AUCTION Sayings. $1. American Auction College. Beverly Hills. OX. 2889

AUTO CLUB OF SOUTHERN CALIFORNIA Figueroa at Adams BE. 8600.

AUTOMOBILE INSURANCE INTER-INSURANCE EXCHANGE Figueroa at Adams. BEacon 8600.

AUTOMOBILE INSURANCE AT COST AUTO CLUB OF SO. CALIFORNIA Figueroa at Adams. BEacon 8600.

AUTOMOTIVE EMPLOYMENT AGENCIES KENNETH S. CLARK 425 Venice Blvd. WE. 5001.

AUTOMOBILE SEAT COVERS— BUDDY SEAT COVER CO. 226 E. 16TH ST.

AUTOMOBILE TRUCKS See the Moreland Rebuilt Trucks MORELAND SALES CORPORATION 2329 S. Main st. Phone WE. 8321.

AWNINGS & CANOPIES OUR SPECIALTY We waterproof awnings. HOFFMAN STOOPS CO. 5168 West Pico Blvd. OR. 4704.

AWNINGS—EASTERN AWNING WORKS Attractive designs. Well made. Prices right. 4609½ W. Pico. OR.6906.

BATHS—MONTE CARLO BATHHOUSE Turkish, Russian. Open day & night. Ladies, Mon., Wed. For reserv. AN.8581

BATHS—SULTAN TURKISH BATHS Men's Department. MEtropolitan 3883. Women's, ME. 8282. 607 S. Hill.

BEACH CLUB MEMBERSHIPS— Prominent club. Special low rate. Limited time only. HE. 7613. TU. 1364.

BEARINGS—NEW AND REGROUND Pacific Ball Bearing Company. Fafnir Ball & Bower roller. 415 W. Pico. WE.1411

BICYCLES—BEST BARGAINS IN CITY Unconditional guarantee. See us first. Nat'l Cycle. 716 S. San Pedro. VA.1961.

BLUE PRINTS, PHOTOSTAT COPYING Drawing materials. 114 W. 3rd st. So. Calif. Blueprint Co. Ph. TU. 6296.

BONDS S. W. STRAUS CO., 541 S. SPRING ST. R. W. JARECKI, Manager. TR. 7022.

BUSINESS COUNSELORS, BE. 6550 Buyer for your business secured within 10 days. 1312 SO. VERMONT.

CAFE—"PARIS ROME," LUIGI TINTI Home cooking. A la carte; also Lunch, 60c. Dinner, $1.50. 1648 N. Wilcox. HO. 9118, Hollywood.

CAFE— EMILE'S CHATEAU 1201 SHATTO ST. MUtual 9693.

CAMERAS—Western Agent for Leica camera. Wholesale & retail. TU. 2443. SPINDLER & SAUPPE, 811 W. 7th st.

CAMP HARMONY NEAR BIG BEAR Hyward School for Girls. Horseback, swimming. Tutoring if desired. GA.9745

CARPENTER, Cabinet Making, Office fittings, gen. repairs. 960 N. Vermont. Hollywood Ideal Cabinet Shop. OL. 7166.

CARPET CLEANERS—Ace Rug Cleaners. Spec. offer, one 9x12 domestic without fringe, thoro. cleaned and sized, $3. Oriental rugs, 8c sq. ft. OL. 3947.

CAT & DOG HOSPITAL, "The Cottage." Also outside boarding kennels. 7151 Santa Monica Blvd. GR. 5679.

CEMETERY—EVERGREEN Michigan and Evergreen. AN. 6968. Office, 906 Brack Shops. TU. 1342.

CHAIRS—(Folding) We rent folding chairs, tables, dishes, etc., desks. LOU SKEELS. 1912 S. Main. WE. 6105.

CHIRO. RATLEDGE CHIROPRACTIC College. Est. 1908. Dr. T. F. Ratledge, Pres. 2415 S. Western ave. EM. 2524.

CHIRO. ULTRA VIOLET RAY THERAPY Spec. diseases peculair to women and men; colon irrigation. Dr. Becker's Inst., 533 H. W. Hellman Bldg. TU.2379

CONCRETE, READY MIXED Delivered to any job. Office, 1000 N. La Brea. GL. 2108.

COOKING SCHOOL—"BETTY JANE'S" Prepare delicious home cooked meals. Soup to dessert, serving, hostess duties. 15 lessons, $25. 936 N. Serrano. GR.7025

COSMETICS—YUCCATONE YUCCATONE QUININE & SHAMPOO 631 W. 32ND ST. BE. 8043.

COSTUME DESIGNING—Learn in exchg. for services. Your opportunity. Are you interested? LIPSON, 3142 Wilshire.

DANCE—Grayco Studio. Ballroom and tap. Half price this month. 341 SO. ALVARADO. DU. 2308.

DECORATING— Why pay cash? A small payment down & 12 months to pay the balance will paint your house inside & out. Furnish wall paper & hanging. Estimates free. Call me before you paint! AL. 2121.

DECORATING, PAINTING, ESTIMATES free. Wallpapers shown at your home. Raymond. 5160 Santa Monica. GR.0926.

DESIGNER AND MAKER OF EXCLUSIVE gowns. Remodeling a specialty. 6131 Afton Pl., Hollywood. HE. 4610.

DESIGNER AND CREATOR OF GOWNS, wraps, suits. 5708 Melrose ave. MARCIE E. DAVIDSON, GL. 2778.

DESIGNING & DRESSMAKING. CUT TO fit any model. Your home or mine. MISS C. WHITEHOUSE. GR. 7742.

DESIGNING—Distinctive gowns and millinery for smart women. $10 day. Miss Erickson, 1246 N. Citrus. HE. 9834.

DIAMOND BROKERS Ferguson, J. C. Diamonds bought for cash. 207 Haas Bldg. TU. 9748.

DISCOUNT CORP. OF CALIFORNIA Purchasers of Accounts Receivable and Installment Lien Contracts. TR. 0486. 314 Pacific Mutual Bldg., 523 W. 6th.

DRAPERY & UPHOLSTERY SHOP Recovering, new sets to order, custom workmanship. 1737 W. 37 st. VE. 9286.

DRESSES MADE IN MY OWN SHOP— SLEEVELESS, $3; WITH SLEEVES, $5. 949 W. 6TH ST. TU. 4769.

ELECTRICAL CONTR. & REPAIRING Wilson's Electric Shop. 207 W. First st. TR. 2327. Contracting and repairing

EMPLOYMENT AGENCY CALL OL. 4427 FOR ALL KINDS RELIABLE JAPANESE WORKERS

ESCROW SERVICE FIVE-DAY ESCROW SERVICE SECURITY TITLE CO. 145 N. Broadway. MU. 4174.

FENCES—HARRY BAYLIES, INC. 1136 SO. OLIVE ST. WE. 4291. Material furnished or fences installed.

FINANCIAL ADVISOR. VA. 5086. If your business requires refinancing or financial advice, call GEORGE F. SANDERS Rives-Strong Bldg., 112 West 9th st.

FLORISTS—WHOLESALE Murata, S. & Co. Florists' supplies. 767-769 Wall. TR. 8663.

FUMIGATION—INSECTS KILLED IN 3 hours. Guaranteed. J. W. PENGILLY. 4614 Compton ave. AX. 4461.

FUNERAL DIRECTORS THE WASHINGTON CO. "KNOWN FOR SERVICE" 725 W. Washington. WE. 5615.

FUNERAL DIRECTORS C. R. VEDDER & SON. AN. 1205. Funeral Parlors, 1930 E. First st.

HANDCRAFTS—Near East Industries. Emb., linens, hand weavings, pottery, rugs. 505 Brack Shops. TU. 7069.

HANDY MAN SERVICE CO. GR. 4718. HOUSECLEANING, FLOORS WAXED, VACUUM, JANITOR SERVICE, ETC.

HARDWOOD floors, refinished like new Cleaned, waxed, new floors installed. O. R. Anderson, 3rd & Fairfax. WY.6602

HEATING—WARD HEATER CO. 1241-1243 SOUTH HOPE STREET Phone WEstmore 5201

HEMSTITCHING-EMBROIDERY, TR. 2660 Rhinestones, escalloping, pleating, Watson Plaiting & Button, 525 S. Bdwy.

HERBS—FOO WING CHINESE HERB CO. OLDEST HERB COMPANY IN CALIF. 841 SO. SPRING. TU. 7061.

INDUSTRIAL REALTY & APPRAISERS of all kinds of property. TR. 6104. W. L. Brent & Co., 415 Fin. Cent. Bldg.

INSURANCE—FIRE AND AUTO WREN & VAN ALEN, INC. 1006 Merchants National Bank Bldg.

INTESTINAL BATHS. "KLAIBER'S" Single treatment, $3. BERRY INSTITUTE, 228 W. 4. VA.1755

JEWELERS—KAPLAN BROS. 610 TITLE GUARANTEE BLDG. 5TH AND BROADWAY. TU. 2893.

LAND & TAX COUNSELOR, MU. 7421. All tax matters properly handled. ROSS, 644 SUBWAY TERMINAL BLDG.

LAUNDRY WEST SIDE HAND LAUNDRY 2780 W. Tenth st. DRexel 3530.

MATTRESSES—YOUR OLD MATTRESSES called for, remade & returned same day. Using same cover, $2.25. New art tick, $4. Direct Bedding Co. DE. 2725.

MUSIC—Composed to your words— Harmony taught. 2 to 8 voices. Radio & Movietone. Alicia M. Wayne. DR.7534

NEFF SCHOOL OF COSTUME DESIGN and making. Drawing, painting and fashion sketching. Terms arranged. Enroll now. 1849 WILCOX AVE. GL.8396.

NURSERY—SHRUBBERY. AX. 1653 CALL US FOR ESTIMATES SUN NURSERY CO., 342 E. Jefferson.

OPTOMETRIST & OPTICIAN. VA. 6560. CLEARER VISION WITH ORTHOGEN LENS. D. H. PETERSON, 440 S. Spring.

PAINTING AND KALSOMINING By the Pennsylvanian. All work guaranteed. Reasonable. HU. 1379-M.

PAINTING AND PAPERHANGING— Good work. Cheap. Immediate service. GR. 8350.

PAINTING AND PAPERHANGING— $5 day or contract. MR. H. M. ROLAND. WH. 6959.

PAINTING, INSIDE & OUTSIDE. WALL washing, varnishing. Calsomining, cleaning thruout. Mr. Hart. MU.3844.

PAINTING, TINTING, FLOOR polishing, roofing. Special summer rates. GA. 2676.

PAINTING AND PAPERHANGING— Reasonable. I need more customers. OL. 1525.

PAINTS—WE DEAL IN EVERYTHING IN THE PAINTING LINE. WE. 3249. H. R. TIBBETS, 1624 E. 14TH ST.

PAPERHANGING, PAINTING AND tinting done right. No job too small or large. CH. 3638.

PAPERHANGING, PAINTING, TINTING Kitchens, baths, floor finishing. Prompt service. Reas. rates. WE.8826.

PAPERHANGING, PAINTING AND tinting. Work reasonable. Estimates free. DR. 3396.

PAPERHANGING, Tinting and Painting References. HARMON. MO. 16209.

PAPERS—"FINE PRINTING PAPERS" FRED H. FRENCH PAPER CO. 407-13 E. Second st. Phone TR. 9171.

PATENT ATTORNEYS—VA. 9627 Booklet on Patents Free Hazard and Miller, 562-4 Central Bldg.

PHOTO COPIES MADE INSTANTLY CAMERAGRAPH SERVICE CO. 304 S. BROADWAY. ME. 4436.

PHOTO FINISHING Films developed and printed. WINSTEAD PHOTO FINISHING CO. 809 S. Flower st. TU. 9631.

PHOTOSTAT PRINTS McHENRY, 747 S. HILL Phone TUcker 9888.

PHOTOSTAT COPIES OF LETTERS Legal documents, etc. SO. CALIF. BLUEPRINT CO., 114 W. 3rd. TU.6296.

Physician & Surgeon, S. J. Andrews, M.D. Specialist non-surgical treatment rectal diseases. 1017 Taft Bg. HE.2468.

PLUMBING—D. & C. Plumbing Co.'s New store open Saturdays till 9 p.m. Jas. Edwards, 6084 S. Hoover. TH. 2343.

POTTERY MANUFACTURERS, DE. 7734 STONEWARE, REDWARE, Specialties. K. & M. POTTERY MFG. CO. 2318 E.52

POULTRY RANCHES DELIGHTFUL AUTO RIDES— PROFITS PROFITS PROFITS Money-making chicken ranches. $20 cash, $10 month. Big quarter acres, surfaced streets. L. A. city water, gas. $595 up. Biggest bargain in L.A. Ideal home or profits. Others making home income on these San Fernando little farms. Come as guest. Investigate. Means dollars for you. Comfortable auto leaves office daily 10:30 a.m., 2 p.m. Come see for yourself. You are welcome. Phone reservation. MUtual 5625. J. D. MILLAR REALTY CO., 326 Wilcox Bldg.

REAL ESTATE—GENERAL MINES, W. W. & CO. 639 South Spring street. TRinity 5834.

REAL ESTATE—JAMES REALTY CO. EXCHANGES OF ALL KINDS 6736 SUNSET BLVD. GR.0602. GR.0601.

REAL ESTATE—W. L. BRENT & CO. Industrial realtors & gen'l appraisers. 704 S. SPRING ST. TR. 6104.

REST HOME—BEAUTIFUL GARDENS Home cooking, quiet, reasonable rates. 837 MAGNOLIA AVE. DU. 5778.

ROOFING (WATERPROOFING) CONTRS. Angelus-Roof Paper & Paint Co., Inc. 762-66 S. San Pedro St. TR. 5549.

ROTOGRAVURE PRINTING CALIFORNIA ROTOGRAVURE CO. 130 S. Broadway. Seventh flr. MU.6336.

SAWYER SCHOOL OF BUSINESS 805 S. Flower. TR. 3876. Summer school. All commercial subjects "There IS a difference in schools."

SCHOOL—Radler School of Executive ACCOUNTING. Free office employment service. 330 N. Los Angeles. ME. 0941.

SCHOOL—MILITARY ACADEMY ST. JOHN'S. 4060 West Washington. EMpire 2164. Boys from 6 to 14 years.

SHEET METAL WORKS EAST PICO STREET METAL WORKS 715 East Pico. ATlantic 7865.

SHOWCASES, SODA FOUNTAINS, office partitions. 322 S. L.A. st. HU. 0460. Weber Showcase & Fixture Co., Inc.

SIGNS—REAL ESTATE ADVERTISING J. B. CROSBY, JR. "SINCE 1879." 7606 So. Main st. TH. 4549.

SILVERWARE—Mesick & Mahy Mfg. Co. Repaired, refinished, replated. 247 E. 23rd st. WE. 5762.

SLIP COVERS. L. A. SLIP COVER CO. Phone for salesman to call at your home with complete line of samples. 801 S. FIGUEROA. VA. 2704.

STOCKS—DOWELL & HULL. TR. 9791. Members L.A. Stock Exch. Orders executed in all markets. 324 Van Nuys Bg.

SUBDIVIDERS & EXCHANGERS J. B. HALBERT & CO. 704 S. Spring st. TU. 9809. VA. 4877.

TAILOR—DAN PARKER, VA. 6908 TWO SUITS FOR THE PRICE OF ONE $34.50 and up. 353 S. Spring. Upstairs.

TAMALES TAYLOR TAMALE CO. 1316 Las Vegas. ANgelus 2464. Manufacturer of one of California's Best Food Products. "Best is Cheapest."

TEA ROOM & CAFE—434 S. FIGUEROA ASSEMBLY TEA ROOM Dainty lunches, Teas. Dinners.

TENTS AND CAMP SUPPLIES For sale or rent. MELLUS BROS. 305 E. FOURTH ST. Phone Trinity 7785.

TIRES—ALL MAKES. COMPLETE LINE BOSS & ROBERTSON TIRE CO. 4212 West 3rd st. WA. 4511.

TOOL DIES & SHEET METAL WORK KUNKEL STAMPING & MFG. CO. 431-37 E. Washington. WE. 4294.

TRUCKS—KLEIBER SALES CORP. OUR SPECIAL BUILT TRUCKS 1100 S. SAN PEDRO. WE. 0306.

VOICE SCHOOL OF LIGHT OPERA AND musical comedy. Special attention given breath development & diction. Studio closed Wednesdays. WE. 3720. BEATRICE McKENZIE. 1500 S. Figueroa

VOICE TEACHER JOHN SMALLMAN 1709 West 8th st. WA. 4835.

WASHER—ELECTRIC. NEW AGITATOR type. G.E. motor. Special. $79.50. 347 W. Florence ave. Open evenings.

WATCH HOSPITAL, 234 S. BROADWAY Any watch repaired, $1, parts extra. All work guar. 2 yrs. Please bring ad.

WATERPROOFING WITH "PERVO." Spec. this month. Absolutely guar. VE. 1642. H. H. Van Dulst. 5114 S. Van Ness.

WHOLESALE GROCERS' SPECIALTIES SIMON LEVI CO. 60th and Central "Nucoa" or Nut Margarine. AX. 0141.

WRITERS—STORIES & SCENARIOS Criticised 50c per 1000 wds. Sold on com. Mauldin, 419 Delta Bg. VA.0234.

SUGAR TARIFF ROW WARMING

Publicity Campaign Picks Up Speed Over Week-end

Spreckels Voices Defense of Sliding-Scale Plan

Rawleigh Promises Further Inquiry Disclosures

WASHINGTON, July 28. (AP)—The publicity campaign centered on the increased sugar tariff gained momentum over the week-end as the Republicans of the Senate Finance Committee prepared to take up this controversial item in their revision of the House tariff bill.

Statements were issued from many quarters, directed for the most part at the proposed sliding-scale rate which Chairman Smoot of the Senate Finance Committee proposes to offer as a substitute for the flat increase in the sugar tariff provided by the House measure.

APROVAL BY SPRECKELS

Rudolph Spreckels, California banker and refiner of cane sugar, issued a statement defending the sliding-scale plan, which has not yet been made public.

"It means," he explained, "automatically adjusting our tariff duty on sugar to meet changing conditions of world production and prices, so as to provide adequate protection to our domestic sugar industry while at the same time providing against the exploitation of our American consumers."

RAWLEIGH STATEMENT

The representative of the American Chamber of Commerce of Cuba gave out a statement by W. T. Rawleigh of Freeport, Ill., who said he financed the sugar inquiry made by three members of the Wisconsin University faculty which drew an attack from Senator Smoot.

"The work speaks for itself," said Mr. Rawleigh, "and the facts obtained have been and will continue to be disclosed for the benefit of the public irrespective of the consequences upon anyone concerned."

The Rawleigh tariff bureau contended in a statement that the increased sugar tariff would net the American farmers $30,000,000, but would cost them about $77,000,000 in increased prices.

SENSATIONS DUE IN TROMLEY SUIT

[A. P. Photo]
Ruth Tromley

CHICAGO, July 28. (Exclusive)—The $100,000 breach-of-promise suit brought by Ruth Tromley, former Los Angeles model, against Charles A. Channel, millionaire president of the O'Cedar corporation, will produce sensational testimony when it comes up in court soon, her lawyer asserts. The suit was filed late last week. Channel is 56 years of age, has been married twenty-six years, happily so, he asserts. He denies more than a slight acquaintance with the girl.

CHURCHMEN WIN CLASH WITH REDS

Three-Day Fight to Retain Edifice Against Order of Confiscation Successful

[Copyright, 1929, by New York Times.]

RIGA, July 28. (Exclusive)—A three-day fight for possession of the local church at Kimbry, a town of 19,000 inhabitants, eighty miles from Moscow, has resulted in victory for the orthodox believers. Moscow dispatches announce the soviet order to seize the church as a club for the workers of the Kimbry leather industry has been canceled but so far the Russian priest, Koleroff, and seventeen of his arrested followers have not yet been released.

When the soviet officials arrived a few days ago to carry out the confiscation they found the doors reinforced and padlocked.

A crowd of believers soon collected and according to the soviet report, defied all local police forces.

The Bolshevist chairman of the Town Council appeared with a bodyguard of officials, but they were all captured and thrashed with sticks. Reinforcements of police arrived but they, too, were obliged to surrender.

UTILITIES MELON TO BE SLICED

Middle West Company's Directors Announce Huge Recapitulation Plans

CHICAGO, July 28. (Exclusive) A sweeping recapitalization of the Middlewest Utilities Company, one of the largest holding concerns in the public-utilities field, was announced tonight.

First, it will involve a "melon" in the form of stock-purchase rights worth nearly $63,000,000, which will be participated in by all classes of stockholders.

Second, it will afford a ten-for-one stock split-up and a larger return, based on current market price, by payment of common stock dividends in stock instead of cash.

Third, it will clear away the funded debt and will issue one class of preferred stock for the present four classes of senior securities. The new preferred will carry warrants to purchase common stock on terms to be determined later.

Expectation of the financial reorganization and attendant benefits has caused the recent phenomenal advance in the market price of Middlewest common stock.

Liner Bremen Making Speed on Home Trip

NEW YORK, July 28. (AP)—The North German Lloyd Line today announced receipt of a message from the liner Bremen, new queen of the German merchant marine, stating that at noon the ship had averaged twenty-seven and one-half knots since it sailed from New York early yesterday for Europe.

The message said the liner up to noon today had traveled 629 miles.

Soviet Envoy in London for Negotiations

LONDON, July 28. (AP)—Valerian Dongalevsky, soviet Ambassador to France, arrived here from Paris tonight.

It is expected he will have his first interview tomorrow with Foreign Minister Henderson on the procedure for resumption of diplomatic and commercial relations between the soviet union and Great Britain.

FARM BOARD'S WORK LAUDED

Agriciultural Leaders Praise Results at Chicago

Settle of Indiana Sees New Hope for Agriculture

Thompson Also Commends Grain-Marketing Plan

CHICAGO, July 28. (AP)—Action of the Federal Farm Board, which brought together opposing factions of farm groups after a two-day meeting here, resulting in launching preliminary plans for the formation of a $20,000,000 farmers' national grain corporation, today drew laudatory statements from farm leaders attending the conference.

William H. Settle, president of the Indiana Farm Bureau Federation, who was named chairman of a committee to further the grain sales agency, said at the close of the meeting:

GREAT DAY FOR FARMERS

"This is the greatest day for agriculture I can remember."

Mr. Settle has been active in agitation for farm relief and led many demonstrations at the Republican National Convention at Kansas City in behalf of the principle.

"That of which we have been dreaming for years—ultimate control of marketing farm products—has been realized," Mr. Settle said. "The prospects look good for the formation of a corporation which will control orderly and systematic marketing. It will go a long way toward stabilizing the price of grain.

PRAISE FOR HOOVER

"President Hoover, the farmers believe, is sincerely trying to carry out the pledge he made. He called a special session, the agricultural bill was passed, the Federal Farm Board appointed and a start in the stabilization plan has been made."

Another leader active in the "farm revolt," Sam H. Thompson, president of the American Farm Bureau Federation, said:

"It is a wonderful achievement from the standpoint of organization. Co-operatives and farmer-owned organizations which never before have been able to get together, have come out on a united plan to solve the marketing problem."

SAN JOSE MAN KILLED AS AUTO LEAPS BANK

SANTA CRUZ, July 28. (AP)—Pinned beneath an overturned automobile which had plunged over a thirty-foot bank, Keith Kent of San Jose was killed early today. Three others sustained slight injuries. With Kent in the car were Miss Winifred Roberts of San Jose, who was driving; and Mr. and Mrs. E. N. Hamilton of Santa Clara. The accident occurred three miles north of Santa Cruz.

let Bekins safeguard your valuables-

• and they'll be SAFE!

DON'T let worry mar this year's travels. *Before you leave,* store your rugs, antiques, paintings, silverware, wedding gifts, radio, motor-car and other valuables in one of Bekins fireproof-constructed depositories where you know they will be SAFE.

Storage with Bekins is so easy. Just phone for a representative from the nearest Bekins office. He will call at your home, suggest things to store, and estimate the cost. Bekins expert employes will then place your valuables in a clean, padded van for delivery at the depository. That is all the effort necessary to make your valuables SAFE.

Make your travels this year the most enjoyable ever experienced. Arrange NOW for the storage of your valuables with BEKINS.

Westmore 4141

BEKINS
VAN & STORAGE CO

1335 S. Figueroa St.
Fourth and Alameda Sts.
Pico and Crenshaw Blvd.
LOS ANGELES

6401 Santa Monica Blvd.
HOLLYWOOD
HILLS

THE LARGEST ORGANIZATION OF ITS KIND IN THE
MOVING SHIPPING PACKING STORING SINCE 1895

AFTER BLAZING SUN . . .
AND BLISTERING SAND

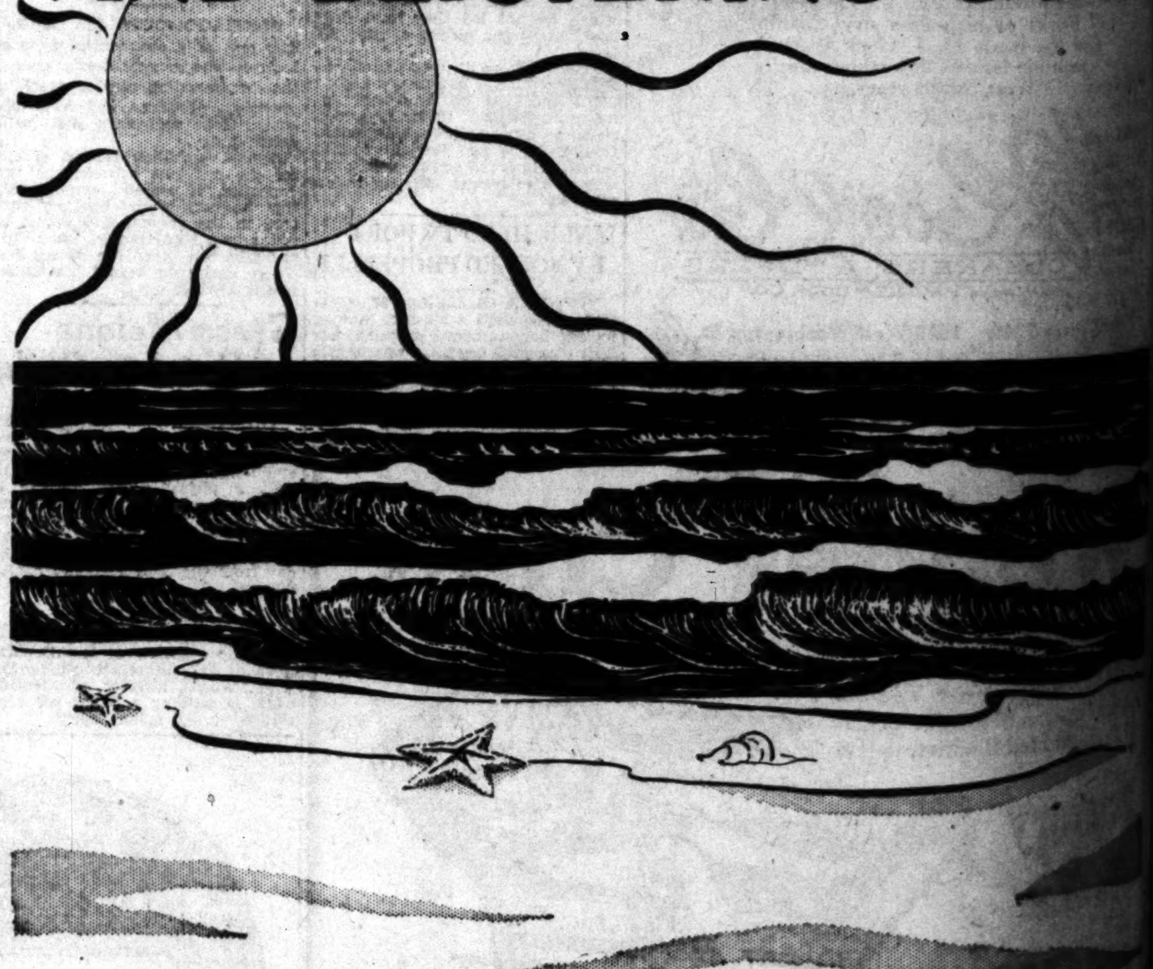

for

SKIN INSURANCE
Chas. Ammen Co. Ltd

25c
At All Druggists

SUNBURN
AMMEN'S
SKIN INSURANCE

Acquiring a generous coat of tan no longer means an aftermath of dire discomfort. Use Ammen's Skin Insurance freely. This new, soft, pure powder cools, soothes and refreshes. Already favorite at all the beaches of Florida, the Gulf Coast and Havana.

FOR SUNBURN ~ PRICKLY HEAT ~ PERSPIRING FEET

CRUISER GUNS STILL GO AHEAD

Armor Also Being Made for Halted Vessels

Some Naval Experts State Ships Will be Built

Limitation Will Allow Ten New Craft, They Say

WASHINGTON, July 28. (AP)—Even though President Hoover has announced a postponement in the laying of the keels of three cruisers to be built in navy yards, no order has been issued to stop work on guns and armor for these ships.

These guns, which could be used on any of the 10,000 - ton cruisers, are being built in navy yards at a normal rate of speed, fitting in to the schedule of other work at hand, and their construction has not caused any marked increase in employment.

In the view of some naval experts there is no question that the delayed cruisers ultimately will be built. Further, it is their opinion that the first ten of the fifteen cruisers authorized by Congress last winter will be constructed.

WILL BE ALLOWED

These experts base this opinion on a belief that any naval limitations agreement that may be reached will allow the United States this number of ships. Whether the other five cruisers ever will float on the sea, they say, is problematical.

This naval group points out that construction of ten of the fifteen cruisers will give the United States only eighteen ships of the 10,000-ton class or, they argue, the number regarded by high naval officers as the absolute minimum strength in this class necessary for adequate sea defense, by a balanced fighting fleet.

This number, they added, also approximates that set forth by the United States at the Geneva 1927 naval conference as the minimum strength in this class.

BRITTEN SAYS STOPPING OF CRUISERS NOT AUTHORIZED

NEW YORK, July 28. (AP)—Concurring with Senator Hale of Maine, Chairman Fred A. Britten of the House Naval Affairs Committee declared before he sailed for Europe early today on the Leviathan that there is "no authority under existing law for the suspension of cruiser construction."

Mr. Britten will attend the meetings of the disarmament committee at the Interparliamentary Union conferences in Geneva next month. He said he had arranged for informal meetings with members of the British Parliament on the naval question.

TOKIO IMPRESSED BY ANNOUNCEMENTS

TOKIO, July 28. (AP)—Recent announcements by President Hoover and Prime Minister MacDonald suspending part of the American and British naval construction program has impressed the Japanese government and naval authorities deeply and favorably, Minister of Naval Affairs Takarabe told the Associated Press today.

"We cannot fail to derive inspiration from such examples," the Minister said, "and offer our sincere co-operation in this effort to make the world better."

M. Takarabe said he is unable at this moment to indicate what Japan will do regarding similar voluntary reductions in her ship-building program, since he has not yet officially received the American and British executives' announcements, and does not know whether it means merely postponement or positive elimination of portions of authorized programs.

"In any case, however," he said, "Japan fully shares the spirit actuating President Hoover and Premier MacDonald."

WONDER WHAT NEIGHBORS SAY

Man Fined for Beating Wife Who Refuses to Draw Shades While Bathing

ROCKFORD (Ill.) July 28. (Exclusive) — Charging that her husband beat her because she failed to pull down the window shade when preparing to take a bath, Mrs. Peter Bonavia had him arrested. Bonavia said he thought he had a right to chastise his wife. The police magistrate thought differently and fined him $50. Peter could not pay and went to jail.

BRIDE ONE OF PRIZES IN REGATTA

H. G. Ferguson, Winner in Elsinore Races, Weds Mrs. Edna Hastings

LAKE ELSINORE, July 28. (Exclusive)—Five world's records and a bride were won by H. G. Ferguson, outboard motorboat driver for Dr. Leo M. Baughman, owner, this afternoon at Lake Elsinore. Mrs. Edna Hastings, daughter of A. Tesom, a pioneer resident of Los Angeles, is the bride.

The couple were married on board Dr. Baughman's motor boat the Blue Streak IV, in which the bridegroom outraced every other entrant in the outboard regatta during the entire day. Judge Kolima of Elsinore performed the ceremony. The bridal couple were attended by Mrs. Betty Williams, a sister of the bride, and by Ken Williams, motion-picture actor, who traveled from location in the Yosemite Valley by airplane to be present.

A reception was tendered the couple following the ceremony. After the reception the couple left on a brief honeymoon trip.

Mr. and Mrs. Ferguson will leave August 15, next, for Detroit, where he will drive a boat in the races to be held there.

RAIN ENDS DROUGHT IN ENGLAND

Eighteen Deaths Result From Autos Skidding on Slippery Roads

LONDON, July 28. (Exclusive)—Great Britain's great drought ended today with a complete break-up in weather in all parts of the British Isles considerable rainfall being reported everywhere. Over the whole of the country in general seven summers have not been dryer since 1862, but in London the persistent absence of rain has been unparalleled in the city's record.

The roads after a long period of dry weather were covered with grease, which became worse than ice when the rain fell. The motorists skidded all over the road, several turning completely around, the others skidding corners broadside, resulting so far in eighteen deaths and numerous injuries.

Zionists Told Palestine Plan

ZURICH (Switzerland) July 28. (AP)—(Jewish Telegraphic Agency)—The upbuilding of Palestine as the Jewish national home, as provided in the mandate of the League of Nations intrusted to Great Britain, through the creation of the extended Jewish agency to consist of Zionists and non-Zionists was the keynote sounded by Dr. Chaim Weizmann, president of the world Zionist organization at the opening session of the sixteenth Biennial Zionist Congress today.

TRADE BETTER IN SOUTHEAST

Credit Men's Survey in Five States Announced

NEW YORK, July 22. (AP)—The National Association of Credit Men today announced that a special survey of trade and credit in the southeast discloses conditions generally improved over last year, despite the fruit-fly quarantine, bank failures in Florida and strikes in other Southern States.

The survey covered the States of North Carolina, Kentucky, Tennessee, Georgia and Florida, and 57 per cent of the manufacturers and wholesalers reporting indicated a larger volume of sales in the first half of 1929 than in the same period last year.

Regarding bank failures in Florida, Dr. Stephen I. Miller, executive manager of the association, said: "There seems to be a general inclination to charge all these failures to the fruit fly quarantine, but it seems reasonable to believe that the quarantine was not entirely responsible. There have probably been too many banks in Florida.

STUDY TEXAS OYSTERS

GALVESTON (Tex.) July 28. (AP) Aquatic biologists have undertaken a scientific study of oyster life and possibilities for increased production along the Texas Gulf coast.

AMERICAN SHIPS INCREASE CARGO

Yearly Average Raised to 36 Per Cent of Exports

WASHINGTON, July 28. (AP)—Although American ships carried but one-third of America's export cargoes during the year 1928 and 28 per cent of American passengers, the year marked a continued increase in favor of American ships, which lifted the average for the past ten years to 36 per cent of the value of American cargo carryed by all ships, as compared to only slightly more than 10 per cent for the decade ending in 1914.

A comprehensive study of American foreign trade and shipping just completed by the Shipping Board's bureau of research, revealed that 1,750,000 Americans and 100,000,000 tons of cargo from this country, valued at nearly $8,000,000,000, were carried abroad during the past year.

In this trade a total of 5100 ships, aggregating 23,000,000 gross tons, and flying the flags of twenty-eight countries, participated, deriving from combined passenger and freight revenues approximately $1,000,000,000.

We Mean It...and that's The Difference

WE'VE never tried to copyright our slogan: "The Bank of Personal Service." We suppose that almost anyone could promise personal service. But the difference is in *performance*.

All officers *are* available in one place at all times. They *are* cordial, and they *do* want to help you. The Union Bank, then, has little fear that its famous slogan will ever be appropriated. Really, it doesn't matter. For we'll always *deliver* personal service...slogan or not.

WE HAVE NO BRANCHES

UNION BANK & TRUST CO. OF LOS ANGELES
SAVINGS COMMERCIAL TRUST
Eighth & Hill Streets · Los Angeles
CAPITAL and SURPLUS $7,000,000
"The Bank of Personal Service"

150 Nationally Famous Wilton Rugs Go On Sale

Priced to Sell Regardless of Cost

ALL PERFECT RUGS — No Seconds

Rugs known from coast to coast for their uniform beauty, individual patterns and long service. Never have we seen a lovelier collection of Wilton Rugs! The fact that they are from a celebrated manufacturer accounts for their beauty.

The retail price on these famous rugs is always set by the manufacturer, but due to circumstances which have arisen here, we are forced to put the entire lot on sale at prices which in many instances are below wholesale cost. Plan to attend early!

Items Listed Subject to Prior Sale

TYPICAL VALUES

	Regular Price	Sale Price
French Wilton	$246.50	$135.00
Bundhar Wilton	216.50	115.00
Oakdale Wilton	142.50	84.50
Imperial Bundhar Wilton .. design—rose coloring.	259.00	175.00
11.3x15 Imperial Bundhar Wilton Sarouk Design ...	269.50	175.00
x10.6 Bundhar Wilton .... Persian pattern.	145.00	60.00
x13.6 Wilton Rug design—rose coloring.	231.00	119.50
x16 Bundhar Wilton .... pattern.	231.00	114.50
x13.6 Oakdale Wilton .... Persian design.	160.00	97.50
x15 Imperial Bundhar Wilton Two-Tone Ground	269.50	147.50

	Regular Price	Sale Price
9x12 Imperial Iran Wilton	$175.00	$109.50
9x12 French Wilton Kermanshah design.	142.50	95.00
9x12 Imperial Bundhar Wilton ..	150.00	97.50
9x12 Imperial Ispahan Wilton .. Seamless.	155.00	75.00
8.3x10.6 French Wilton .... Sarouk design.	131.00	74.50
8.3x10.6 Imperial Bundhar .... Persian effect. High pile twisted yarn.	138.00	82.50
8.3x10.6 Bundhar Wilton .... Persian effect.	102.00	59.50
8.3x10.6 Oakdale Wilton	85.00	47.50
8.3x10.6 Vernon Wilton	75.00	42.50
8.3x10.6 Worsted Wilton .... Seamless.	138.00	65.00

Entire Furniture Stock Reduced For Our Semi-Annual Clearance

Increasing interest in this store is being demonstrated during the final days of July. Our great Semi-Annual Clearance Sale is now in progress. Take advantage of the Savings before it is too late

	Regular	Special
Berkey & Gay Dining Suite, design with draw-end table.	$ 259.50	$195.00
Dining Suite.. mahogany, Chippendale design. Made by Grand Rapids Chair Co.	1250.00	749.00
Karpen Living Room Suite .... Mohair with Moquette and backs to harmonize.	475.00	237.50
Louis XVI Table ... With marble top.	115.00	89.75
Occasional Chair in Fine Damask..	67.00	39.75

	Regular	Special
6-Pc. Walnut Bedroom Suite .. Full size Bed included.	$ 475.00	$264.50
4-Pc. Berkey & Gay Bedroom Suite .. Walnut with fine hand-carving. (Full size Bed.)	393.00	298.50
8-Pc. Berkey & Gay Bedroom Suite .. Colonial design in Mahogany and Maple. (3.3 Poster Beds.)	1145.00	725.00
Living Room Cabinet Walnut and red lacquer decorated.	135.00	69.00

Come Today!

Pasadena FURNITURE CO.
532-542 East Colorado Street
PASADENA

Shop Early!

Unquestioned Safety

6%

UNDER STATE SUPERVISION

Consigny Building and Loan Association

Full Paid

Investment Certificates

Exempt from State and County Taxes—Legal Investment for Banks, Trust Companies and Insurance Companies. That's safety beyond question. Invest your money—

Out Beverly Hills Way

CONSIGNY BUILDING LOAN ASSOCIATION
1320 SANTA MONICA BLVD.
BEVERLY HILLS

Between Beverly and Canon Drive—CRestview 3191

ARE YOU PLANNING TO BUILD?
Times Want Ads will help you find a suitable site

DOWN
HIGH PRICES

A TERRIFIC Crash . . intense excitement! All Southern California was stirred to a pitch when Dan Parker first announced this spectacular "two suits for the one price" plan! At last . . . the high price of clothing has been brought DOWN!

2 SUITS
hand-tailored to measure for
1 PRICE

IMAGINE paying only half price for crisp, new hand-tailored to-your-measure clothes . . . two suits for the one price . . . unquestionably the greatest double-value in the entire clothing world. And you don't have to order both suits of the same pattern. Select one for business wear and an entirely different fabric for dress wear. Or bring a friend along to share this offer. You'll both be miles ahead in style and dollars ahead in savings.

$34.50 and up

STORE No. 2
412 PINE AVE.
LONG BEACH.

DAN PARKER
355 S. SPRING ST. Los Angeles.
Entire 2nd Floor – Open Saturdays till 9:30 p.m.

STORE No. 3
836 FIFTH AVE
SAN DIEGO.

NEWS OF SOUTHERN COUNTIES

NEWSPAPER HIDES TRUTH

Prints Edition for Mother of Tragedy Victim

Death Reported as Accident Instead of Suicide

Real Story Printed in Regular Publication

ALHAMBRA, July 28. — Printing a special edition of one copy in which the story of the death of Elmer E. Sears, 55 years of age, prominent business man, was told as an accident, the Alhambra Post-Advocate last night shielded Sears's aged mother from the more severe shock of knowing that her son died a suicide.

The mother, Mrs. Deborah Sears, of 719 Irving street, is 83 years of age, and in delicate health. The family feared that if she learned the true facts of her son's death the shock would be fatal to her. When this was explained to the newspaper arrangements were made to write another account of the death, in which it was made to appear that the man received fatal injuries in a fall, and to print it in a special edition. The regular edition of the paper contained the story of the suicide.

This was the only newspaper account of the tragedy which the mother read, the family having taken steps to see that no other papers mentioning the death reach her.

Sears, leaving a note saying, "You will find my poor old, weary body in the cellar," committed suicide at one of his markets Friday night by cutting his throat. He is believed to have broken under the strain of long hours of work. A few days ago he had opened a new market and had been working long hours every day. His body was found in the basement by one of his employees sent by his wife when he did not come home.

English Bowling Green is Plan of Riding Club

VAN NUYS, July 28.—Numerous groups of riding enthusiasts from Hollywood and Los Angeles made up of friends and members of El Vaquero Saddle Club are taxing the first unit of the club's new stables, and Ellis & Sheeley, contractors, are pushing the construction of the balance of the structure to provide additional facilities, Elliott W. Sparling, president of the organization, announces. About thirty carpenters are employed at the club now.

The riding ring and grand stand are finished, the archery range is in use, and the new tennis court, laid out in the midst of a grove of deodar trees, will be ready for play the first part of next week.

"The popularity of the club among horseback riders from Hollywood, Beverly Hills and Los Angeles has made it possible for us to proceed much faster with our improvements than we had hoped," Mr. Sparling said. "There was a need for an exclusive club where horseback riders could return from their jaunts and enjoy a swim, a tennis match and other recreational facilities."

As soon as the stables and other improvements have been finished, work will begin on a bowling green.

ASSERTED BANDITS HELD AT RIVERSIDE

RIVERSIDE, July 28.—Adolph Gerard and William Morgan were arrested here early today and lodged in the City Jail charged with being two of the four men who held up the Broiler Cafe, San Bernardino, late Friday night, and escaped with $30. The other two asserted bandits, Dale and Otis Elliott, were taken in custody in Los Angeles, the former being held there on another charge and the latter being returned to San Bernardino for investigation.

It is charged by police that the quartet made the trip to San Bernardino in an automobile belonging to Fred Sarder and which was stolen from its parking-space in front of the First Methodist Church here.

CATHOLIC SUMMER CLASS

TUJUNGA, July 28.—A large class has registered in the vacation school of the Church of Our Lady of Lourdes, under the direction of Rev. Father D. J. Falvey. He is being assisted by women members of his church.

CONGREGATION STAYS AWAKE

Glendale Pastor Adopts Novel Way of Preventing Warm Weather Yawns

GLENDALE, July 28. — The congregation of the Broadway Methodist Episcopal Church was accorded a cool reception at yesterday morning's services.

Warm-weather yawns were not forthcoming, vests stayed buttoned and not a hand fan swayed while Rev. Warren A. Bonner, pastor, delivered the sermon. The idea Rev. Bonner put into execution worked.

Directly in front of the pulpit stood a 300-pound cake of ice. Frozen in the ice was a profusion of sweet-smelling flowers. Behind the flowered ice were two buzzing electric fans.

Result—a steady, cool breeze circulating throughout the church, laden with the scent of nature's own flowers.

"It worked wonderfully," Rev. Bonner declared, "but I'm afraid it was just a noble experiment. No, it will not be continued as part of my services."

Some one in the congregation remarked that maybe next Sunday's heat-relief will be in the form of ice-cream cones.

Experts to Gather at Crown City

PASADENA, July 28.—Seismological experts from all parts of the world will hold a two weeks' conference in this city October 2 to 16, it was learned here today.

The delegates will inspect the work of the local seismological laboratory conducted by the Carnegie Institute of Washington, D. C., and confer on the determination of the position and origin of temblors.

Dr. H. O. Wood, in charge of the local laboratory, is making arrangements for entertaining more than forty outstanding seismologists, who will make their headquarters here at the Hotel Maryland.

There is a possibility that Dr. J. C. Merriam, president of the Carnegie Institution, will attend the conference sessions.

NEW HEALTH OFFICER FOR SCHOOL DISTRICT

ALHAMBRA, July 28.—Dr. H. L. Charles has been placed in charge of the new department of school health and sanitation of the Alhambra district by the Board of Education. He has been school physician for the past two years.

The new department will supervise health and sanitation matters for the local system and will act in an advisory capacity in co-operation with the director of physical education in determining suitable corrective requirements of individual pupils. Two nurses will be employed for the elementary schools and one for the high school. A woman physician will also be on the staff of the department.

TELEPHONE COMPANY SHOWS LARGE GAIN

ALHAMBRA, July 28.—An increase of 18.6 per cent in telephone subscribers for the first six months of this year as compared with the same period of 1928, is reported by C. H. Reed, local district manager of the Pacific Telephone and Telegraph Company. During the first six months of 1929 the Alhambra exchange showed a gain of 626 telephones, as compared with 377 in 1928.

Today the exchange has 9303 telephones. A year ago it had 7840. In 1909 only 539 subscribers were listed.

LAGUNA BEACH DROWNING

LAGUNA BEACH, July 28. (AP)—Patrick Joseph Dowd, 25 years of age, an Irish immigrant living in Los Angeles, was drowned when he stepped into a hole while wading within twenty feet of the shore at Sugar Loaf Point near here today. The body had not been recovered in three hours of search.

WATER WELL FAILING

Sierra Madre Supply Being Exhausted at Alarming Rate

SIERRA MADRE, July 28.—Through an investigation made by Ralph V. Richardson, well-known orange grower on East Central avenue, it was learned today that the water level in Sierra Madre Well No. 1 is now sixteen feet lower than it was this time last year and is being reduced at the rate of four inches a day.

"The water is lowering at an alarming rate," Richardson declared and "my survey discloses that since June 1, 1929 the water in the old well called number one, has been reduced four inches per day or a total of nine feet during the month. This rate continued on through July and to date since the first of the month, the well has gone down seven feet," Richardson said.

With sixteen feet of water gone since June 1, there remains only that many more feet of suction before the pump will be out of water entirely. The water situation, according to officials, is alarming, as the one remaining well is in good condition but not adequate to supply the city's needs alone, especially in the dry season.

Whether the remaining water will be rationed to residents to make it last through the dry season is not yet known by James E. Carpenter, water and street superintendent, but officials, however, are certain that some drastic action must be taken immediately.

According to O. A. Gierlish, city engineer, the old well has gradually been losing its effectiveness owing to its years of service and the sides have been caving in as the water is sucked out of the basin. He stated that Arcadia recently drilled a new well just south and east of Sierra adre and that it had been put into use more than two weeks ago.

At the rate the water is lowering the present supply will not last more than two more months, Richardson stated today.

REDLANDS BANK IN NEW HOME

Consolidated Institution to Occupy New Building

One of the Finest on Coast, Experts Say

Equipment Ultra-Modern in All Departments

REDLANDS, July 28.—The two branches of the Bank of America of California in Redlands, now in temporary quarters, will be combined in the magnificent new building at State and Orange streets next week. Saturday will be moving day for the two banks, unless there is an unexpected delay.

Harold Macomber, manager of the Citrus-avenue branch, will become assistant to H. H. Ford as manager of the combined banks. He will be in charge of office operation. F. Karl Grassle will be assistant manager and trust officer. Daniel N. McCleod will be manager of the loan department. Walter Haskell will be local manager for the America Investment Company, which is a subsidiary of the Bank of America.

The Bank of America's lease on the Citrus-avenue corner location runs for two and a half years longer and no new tenant has been secured, said Mr. Macomber.

Workmen on the new structure at State and Orange streets are now engaged in installing fixtures and laying a new sidewalk, which was necessitated by the plan to widen Orange street and by the fact that the old walk suffered during the construction work. Glass for the windows will arrive Monday. Its installation will take several days, during which time finishing touches will be put on the fixtures.

In numerous respects the new Redlands building is the most modern financial house on the Pacific Coast. It is the only bank new enough so that the equipment in the teller's cages is designed for the new and smaller currency. Other banks have make-shift equipment, including remodeled cash draws to hold the new money.

No alarm system is being installed in the bank because burglar alarms have been proved ineffective. The safety of the vaults and the effectiveness of the time locks, however, are described as perfect safeguards.

The currency safes and deposit vaults are impossible to burglarize, although an expert can enter most banks and force entrance to the safe if he is given sufficient time, it is said.

All of the safe combinations are dually controlled so that no one subordinate in the bank could control the combination, even if he should learn the secret of entering the vaults.

The bank officials are particularly proud of the basement equipment, which includes all of the safety deposit facilities and the vaults. Nothing outside of Los Angeles and San Francisco can equal this equipment, it was stated.

Hard Job to Find Folks to Kill Rabbits

LANCASTER, July 28.—Apparently they are tired of shooting rabbits in this section of Antelope Valley.

A drive was staged here, and more than 100 persons registered and pledged themselves to take part. When the drive started only about a dozen shooters showed up. Bunny, this time, got a better break.

A large number of rabbits were killed in the drive, but not as many as had been planned for. Rabbit drives are a necessity in this area. Within recent years the rodents have thrived so fast that they have become a menace to crops.

TRUCK DRIVER'S INJURIES FATAL

PASADENA, July 28.—Despite the efforts of the fire department's inhalator squad, which administered oxygen for four hours, Marion Stout, truck driver who was injured yesterday noon in the explosion of a high-pressure grease tank, died last night without regaining consciousness at the Pasadena Hospital.

The victim was in the act of forcing compressed air into the small tank from which oil is injected between truck spring leaves when the tank exploded, hurling him ten feet away and fracturing his skull, police reported. The accident occurred in the Pasadena Transfer and Storage Company's garage at 55 South Marengo avenue.

Stout was 28 years of age and resided at 393 East Mountain street. He leaves a widow and two small children.

Arrangements for the funeral will be announced by Turner & Stevens Co. after the date for the inquest has been set.

TRIAL SCHEDULED FOR RECKLESS DRIVER

SAN DIMAS, July 28.—L. J. Barber of Covina is scheduled to appear here tomorrow before Judge Fields on a charge of reckless driving preferred by Mrs. Mary De France. The latter charges that she was forced to swerve her machine into an orange grove and injured two children with her because Barber assertedly failed to make a boulevard stop. Deputy Sheriffs Gail and Locke of the local substation investigated the accident.

TEACHER MAKES CHANGE

VAN NUYS, July 27.—Harold D. Lewis, a member of the Van Nuys High School faculty, has accepted a position in the agricultural department of the State school at Davis and will begin classes on August 18. He is well-known in San Fernando Valley.

RECORD IN HOUSE MOVING

Veteran Points to Many Successes

Houses in Transit His Specialty
F. F. Thorp of Santa Ana, who has made an art of his business.

SANTA ANA, July 28.—When a man has moved houses of all kinds for fifty years, he should know something about the business. F. F. Thorp, who resides at 1216 West Second street, Santa Ana, began his moving career when 12 years of age in Summit County, Ohio. His first moving job was a barn, which had to be raised, and this work the 12-year-old boy successfully handled.

During the half-century of house moving, he has moved a total of approximately 100,000 buildings of every variety, some of them very large ones. When he first came to California, house-moving was not so general as it is now, but even in those days, he did some notable moving jobs, some of the historic buildings of California being among them. These included the old Laguna Beach hotel, now remodeled and repainted, and which Mr. Thorp moved in three sections from Arch Beach to its present location. The old Glenwood Inn at Riverside presented some difficulties as it contained six fireplaces, but it was moved with little damage. This building was moved to make room for the present splendid Mission Inn, which has made Riverside famous throughout the world. Even on Catalina Island there is sometimes need for house moving, and Mr. Thorp was called there on one occasion to move one of the cottages which was among the first to be erected there.

In 1888 he moved a house from Pasadena to Long Beach, a job which consumed three days. The old Bixby Hotel at Long Beach, a structure unknown to the present generation, was among his moving jobs years ago. The Polytechnic High School at Fullerton was another of his successful undertakings. This building, 48 feet wide, and 148 feet long, was moved by means of a gas-traction engine, and the distance covered was over a mile.

He was the inventor more than thirty years ago of the first successful gasoline traction engine ever built. This invention brought him considerable fame and the story of the achievement appeared in all the local papers and in some of the mechanical magazines of the day. This engine was used in house moving and consisted of a capstan spool built on the eight-horsepower engine.

Some of the earlier equipment is still standing in his yards on West Second street, among them being "the old coffee mill," as he calls a contrivance which did good service for many years.

Some of Mr. Thorp's greatest achievements have been in the line of raising buildings, as he believes that on the proper raising and lowering of a building depends the success of the entire undertaking.

During the hegira of houses in Huntington Beach to make room for oil wells, the Thorp movers were busy there, and they have moved many houses in Santa Ana, where Mr. Thorp now resides, and in all the near-by towns.

Mr. Thorp is proud of the fact that he has made a record for the fewness of accidents which he has had in all his long career. His own hand was injured by a redwood splinter so that it had to be amputated, but there have been no serious accidents to the men who have worked with him. He believes that it is best for all concerned not to overload either equipment or men.

"I have never asked any man to go where I would not go," is his boast.

OFFERS DIRIGIBLE BASE

NORTH HOLLYWOOD, July 28. Ida M. Dabney, local real-estate broker, has offered a 1600-acre site to the government for a dirigible base. The site is on Lankershim Boulevard, between Sherman Way and San Fernando Boulevard. Mrs. Dabney and thirty-five other property owners are interested in the property.

Sawtelle Party Plan to Attend Pilgrimage Play

SAWTELLE, July 28. — Several hundred residents of this community will board special trains tomorrow night to attend the initial performance of the second week of the colorful Pilgrimage Play presented in its own picturesque open-air theater in Hollywood.

Through arrangements made by the Sawtelle Chamber of Commerce, sponsoring the excursion, the visitors from this city will occupy a special section of reserved seats. The special trains will leave this city at 6:40 o'clock, operating direct to the theater at Highland and Cahuenga avenues in Hollywood.

Sponsoring of the excursion is in line with the policy of the local chamber of Commerce to aid the production as one of the most colorful of the community enterprises that attract visitors from all parts of the world to Southern California.

So enthusiastic was the reception of tomorrow night's excursion that plans already are on foot for another visit to Hollywood at a later date, following the example of Long Beach and other Southern California cities who already have arranged for a series of pilgrimages to the play.

Many of the residents of Sawtelle have witnessed every annual presentation since the play was instituted ten years ago and no production in the Southland draws so many repeat visitors to its showings each season.

Sea Gives Up Body of Victim

LONG BEACH, July 28.—The body of Clarence E. Worley, 18-year-old railway employee, who is believed to have committed suicide a week ago, was found floating today in the Cerritos Channel, near the Long Beach Salt Works. It was identified by cards in the pockets of the clothing.

Worley disappeared the 20th inst. from his post on the Badger-avenue drawbridge, where he was employed as a signal maintenance man for the Union Pacific. In his abandoned automobile were found notes in which he expressed the fear he would be blamed for a negligible accident to the bridge which tied up channel traffic temporarily, but which he declared had been due to defective machinery. The supposed suicide came of a family of railroad men.

The body was removed to the Huddel-Bonnell mortuary.

ONE-LEGGED DOCTOR HAS WAY TO RUN CAR

NORTH HOLLYWOOD, July 28. Dr. C. G. Simons who recently lost a part of a leg and the fingers off his left hand in an auto accident, has applied for his new driving license here. Dr. Simons has contrived a special appliance for the driving mechanism of his car by which he is able to manipulate the clutch and brake with one foot.

DIVORCE MILL IS ACTIVE AT VENTURA

VENTURA, July 28. — Making a record for the Ventura Superior Court, records show that ten divorces, on various charges, were considered this week and six were up for consideration before Judge Henderson in one day. Seven of the ten were interlocutory decrees, two were final and one was an annulment.

"BILLS" PREDOMINATE IN HUNTINGTON PARK

HUNTINGTON PARK, July 28.—There is almost a sufficient number of "Bills around the City Hall, who are city officials, to fill all the official seats in a "Bill's lodge, if they cared to form one, although most all of the "Bills" are members of the local antlered herd.

W. H. "Bill" Boss is the oldest official in point of service in city office, having held the official position of City Treasurer for many years, his present term continuing until 1933. Then there is W. P. "Bill" Mahood, the City Clerk; W. E. "Bill" Ford, the City Street Superintendent; W. J. "Bill" Hultquist, the Chief of Police; William "Bill" Phillips, the city water superintendent and W. T. "Bill" Salvin, head of the city business and profesional license department. There are also several persons in minor positions in city affairs who also are known by the name of "Bill," but, strange to say, out of the five City Councilmen, not one of them is known by the name of "Bill."

LEMON GROWER MAKES RECORD

Grove in San Diego County a Wonder

Eight-Year Record Sighted as Proof

Entered Fruit Growing Twelve Years Ago

SAN DIEGO, July 28.—Anyone who can disprove that Bentley W. Sinclair, who has a twenty-acre grove at Lakeside, is the champion lemon grower of California, should speak now or forever hold his peace. For eight years Sinclair has made the boast, and now he has a tabulated record designed as proof.

Sinclair's average for eight years from a grove of thirteen acres is 870.54 field boxes of lemons per acre, his 1928-29 production averaged 1232 field boxes per acre. Sinclair's twenty acres of trees are divided as follows: Thirteen acres of thirty-five-year-old lemons, two and a half acres of seven-year-old lemons, two and a half acres of thirty-five-year-old navel oranges and two acres of five-year-old Elberta peaches.

The grove is on a hillside at Lakeside, a spot particularly free from frost and with good drainage. The trees are evenly sized and so large that the circumferences taken around the foliage average eighty-five feet.

Giving up an automobile business twelve years ago, Sinclair took over the grove, fearing he might be taking a "lemon" on his hands, since it was in a run-down condition. But with pruning, spraying, fertilization, cultivation and ample irrigation, he not only made the grove pay, but he has developed in it a record.

The number of field boxes produced by the grove has grown from 9492 during the 1921-22 season to 16,015 up to May 25, 1929, of the 1928-29 season, with the total number of field boxes in eight years being 90,534, having net weight of 3,677,626 pounds, according to tabulations of the El Cajon Valley Citrus Association, Inc., which has been handling Sinclair's fruit for that period.

Hooper Named City Engineer

PASADENA, July 28.—George K. Hooper, former assistant City Manager under C. W. Koiner, will succeed Warren C. Earle as City Engineer and Street Superintendent, City Manager R. V. Orbison announced today. Hooper's salary will be $550 a month and his appointment will be effective August 1.

The office of City Engineer was vacated three weeks ago, when former City Engineer Earle was dismissed as the result of reports that he was implicated in graft on city improvement jobs.

Hooper is a Massachusetts Institute of Technology graduate. During the World War he was employed by the government and received the rank of colonel.

It is quite possible, according to Orbison, that the offices of assistant engineer and assistant street superintendent will be combined at the conclusion of the present grand jury investigation of municipal graft, and that John H. Allin, acting City Engineer, will assume these responsibilities. This would eliminate the position formerly held by Leavitt L. Keene as Earle's assistant.

BOY IN HOSPITAL; FATHER IN JAIL

ALHAMBRA, July 28.—Leon E. Beyers, 40 years old, of Newhall, spent last night in jail while his son Eugene, 7 years old, spent the night in the Alhambra Hospital. Beyers drove his car into a telephone pole, wrecking it. The boy suffered the loss of several teeth and received cuts and bruises. Beyers was uninjured.

Witnesses told police that Beyers was driving on the wrong side of the road. He was booked on a charge of intoxication.

GAS COMPANY GIVES FUND TO PLAYGROUND

MONROVIA, July 28.—Supervised city playgrounds, discontinued because of lack of funds for further operation, will reopen tomorrow through the generosity of a local public utilities concern, which furnished the money after the City Council had refused to appropriate additional funds.

A donation of $200 by the Southern Counties Gas Company, through Walter E. Keefe, local district manager, will enable resumption of the play classes.

TRANSFER MADE OF SCHOOL PRINCIPALS

CHATSWORTH, July 28.—Millie Bradley, principal of the Chatsworth Elementary School, has been transferred by the Board of Education to be principal of the elementary school at Owensmouth, just east of here. Mrs. Henriette M. Schultz, who has been principal of the Owensmouth school, has been transferred to the Elysian Heights School of the Los Angeles system. Edna Hartshorn will succeed Miss Bradley as principal at Chatsworth.

MISSIONARY HOME TO BE ENLARGED

CLAREMONT, July 28.—Bids are to be let August 1 for construction of three new buildings for Pilgrim Place Home for Missionaries here, according to Dr. Raymond C. Brooks. The new buildings to be built are the Merritt Memorial Building, the Old Hadley Building and the Porter Memorial Hall.

Pilgrim Place also has announced that provision is to be made for the James W. Porter Park in the center of the tract.

CHAMPION STAY AWAY

Costa Mesa Man Adept at Being Absent, Says Abused Wife

SANTA ANA, July 28.—Samuel Marvin Tucker of Costa Mesa broke all records for husbands who stay away from home, according to the divorce complaint just filed in Superior Court by his wife, Mainnie I. Tucker, who says he stayed out for seven months.

He left home in Costa Mesa February 8, 1926, and spent the seven months in Los Angeles, without furnishing support for his family, Mrs. Tucker says. She cited other instances of alleged cruelties, consisting of blows and curses, and says her husband was interested in another woman. The Tuckers were married in Pine Bluff, Ark., in 1908, and separated a year ago.

Cannot Attend College Unless Over Mountains

VAN NUYS, July 28.—Late surveys made by the Pacific Electric point to the probability that the railway company this fall will establish a bus line to run from Van Nuys and San Fernando Valley, over Van Nuys Boulevard and through the Beverly Glen cut through the Santa Monica Mountains to the new University of California at Los Angeles, at Westwood. The surveys have been made with the assistance of the valley branch of the Los Angeles Chamber of Commerce.

The purpose of the line is to convey students from Van Nuys and the valley, all of whom are recent graduates of the four high schools in this section. It is believed that about 100 students will use the busses. Unless the line is established it is going to be a difficult matter for the students to reach the university in time each morning, unless they go and return in private cars.

The long highway through the mountains was completed more than a year ago. It is now being paved and will be ready for the bus line by October 1, next.

Lancaster Man First to Hold Driver's Card

LANCASTER, July 28.—Dr. W. E. Hicks, a local resident, claims the distinction of being the first man in the United States to obtain an auto driver's license.

Thirty-three years ago, Dr. Hicks lived in Massachusetts. The State passed a law requiring "users of horseless carriages" to take out a license. He was the first to make application.

"The car I was driving then," Dr. Hicks says, "was a chain drive, home-made Stanley steamer, made with a bicycle chain, sprocket and wheels, and capable of going thirty miles an hour on good roads. Since my ownership of this first car I have owned forty-five various makes, all representing interesting, gradual evolutions of this old, first model."

New Rates for Phone Users

CLAREMONT, July 29.—Due to a building in the new subdivisions and growth in the Claremont district, the Pomona Valley Telephone and Telegraph Union has filed with the California Railroad Commission new maps in which the primary rate area has been enlarged to include recently built-up districts.

The effect of this filing will be a 25-cent reduction in monthly telephone rates to nearly 100 subscribers. The new reduced rates will be effective August 1.

Claremont is the most rapid-growing district served by the Union and there were, on June 1, 1086 telephones in the Claremont exchange, indicating a population of 4400 in the area served by the Claremont switchboard, or a population of 3600 inside the city limits.

EVANS TO TALK

OWENSMOUTH, July 28.—Congressman W. E. Evans of the Ninth District, will be principal speaker at the Owensmouth Kiwanis Club luncheon on Tuesday. Mr. Evans will talk on the present problems before Congress.

NEW PAGEANT ASSOCIATI

San Diego Organizes to Produce Spectacle "The Light"

SAN DIEGO, July 28.—Formation of the San Die
ciation will be undertaken tomorrow noon at an
the Cabrillo Cafe, according to announcement today
Pithian, director of "The Light," nationally known
will be presented in San Diego, August 26 to 31,
time in cities of the United States. which is
most grippin
ductions
try.

The association, including the production, promotion and presentation staffs of "The Light," and its cast of 288 persons, will be composed of local people, Pithian said. The purpose of the association, which will be nonprofit sharing, will be perpetuation of the drama in San Diego as an annual event, with half of the proceeds going to the association and the other half to a worthy charity.

Pithian, who has directed "The Light" since its first presentation eight years ago, declared San Diego ideal for perpetuation of the drama,

"Although,
transportation
tered in the
Helix, "The Light"
be presented
it is hoped
ous natural
spectacle of
adapted to
have found
stage to be
to our need
est in the
date the six
sary for the

MORE CHARG
IN GRAFT PR

Pasadena Investig
New Rum

Money Wasted
Repair Repor

Taxpayers Pay
$675 Arch, It is

PASADENA,
charges in the
in the city
were revealed
learned that J. A.
investigator for the
ney's office, has
irregularities in the
the Prospect-avenue
the Arroyo Seco,
demned as
wald and City Manager
son also are
that a concrete
which taxpayers
cost $675.
The Prospect
closed to traffic,
the city through
Director N. J.
in that section.
Although the
repair work
concerns is reported
$8000, the job,
the direction of
neer Warren C.
according to
Eugene D. Melcher.
recently dismissed
gineering staff,
have had actual
work on the bridge,
be questioned
the grand jury.
As soon as the
investigation is
that a thorough
struction of the
will be started.
bridge, according
$35,000 more than
mate.
The concrete
construction of
asserted to have
to the extent of
wash just east of
nue and north of
cific tracks.
On Friday, the
ceived information
gutter constructed
Grove avenue,
whereas the
figured by experts,
$50.
It was pointed
Hall that the
practically equals
loan of $1400
gineer Earle
from Contractor O. K.

Hundreds Vi
Sacred Sh

SANTA MONICA,
than 2000 pilgrims
morning in the
shrine, marking the
of this impressive
Monica. Today's
nine days of
more than 700
The procession
Bishop Cantwell
Los Angeles and
Marshall Winne
Seminary, Los Angeles;
olas Conneally,
ica's parish,
priests.
Four hundred
beneath sunlit
Hymn to St. Anne.
ica Municipal Band
sic. Altar boys
and surplices,
members of the Altar
Names Society
organizations
The shrine was
the block
Church, and
near the religious
and ailing persons
at the shrine
said to have been
Today's novena
who attended
the most impressive
of the pilgrimage
fornia.

ENTERTAIN LA
AT HOUSEWA

REDONDO
Completion of the
tions made in the
be celebrated by the
Elks on Tuesday
members of the
ladies will be
dinner-dance.
home has been
at considerable
ther plans for
now in the hands of
Larson are expected
of the most
turesque in the
ments for the
in charge of
Loyal Knight.

HICAGO BREAKS ACKETEER GRIP

Combine Routed by Economic Laws

Order Cleaning Ends Pressing Gouge

ndry and Garage Costs Take Huge Slump

AGO, July 28. (Exclusive)— laws have started to Chicago's highly organized where statute laws failed. to the point where racketeers are giving the pub- "break."

The price of pressing and clean- recently came down from $1.25 to, in most cases, $1. Garage rents have dropped of $3.50 a month all the city, although what one depends a good deal on the borhood in which one lives. the price of funerals promises down.

shows a tendency toward prices—it looks as though will get their shirts and ironed a little cheaper. The fish dealers and deli- store keepers show a inclination to defy Maxie the leader of the fish ped- racket, and the small chain keepers are fighting hard the racketeers out.

FIGURES VERIFIED

is indicated today by made public by the Employ- Association of Chicago, and reports are verified by Thom- Beasley, co-author of the published book, "It's a dealing with the many organizations unwillingly by the Chicago public. drop in the cleaning and dye- started about six weeks cleaners and dyers op- in a radius of 300 miles Chicago obtained mailing lists the cleaning, pressing of practically every The women started send- clothes to a score of dif- small towns and cities. The back in first class shape business dropped off in Chi-

garage situation also looks the racketeers. In the two years so many portable have been sold to house that it's now easy to find a at from $8 to $12 a month. the association heads the public garage pro- the privilege of charging they can get—and that, gen- speaking, is $3.50 a month before.

FUNERAL RACKETS

the funeral racket—larger recently started squeez- the little fellows out of business, the reports indicate. new hearse, opening on end in the rear, came market, they started to through a boycott. Now undertakers are retaliating by potential renters of funeral to go to the cemeteries in private automobiles and a good the livery revenue is being

ization is reported in the racket. The small hand and the Chinese are said rebelling with some success the dictated prices. Another is that Simon J. Gorman, has always been a figure in laundry racket, is doing a year Bridewell.

Eisen, who has long kept the and the little delicates- keepers under his thumb, them pay tribute, is in trou- with the State's Attorney's and has been indicted again. the restaurant keepers are hand against the racke- according to reports, and al- several windows have been they have successfully re- being "organized."

rmer Charged as Wife Slayer

CLOUD (Neb.) July 28. (AP) Alber, 67 years of age, Guide (Neb.) farmer, was arrested charged with the slaying of wife, 60, last night. Mrs. Alber twice in the head with a Alber told Sheriff Crow- that another man had been at- to his wife for the last fif- or twenty years, though he never seen the man.

ROPODISTS STUDY HYSIOTHERAPY USE

FALO, July 28. (AP)—A scien- congress featuring physio- as applied to foot health conducted in connection with eighteenth annual convention National Association of Chi- in Buffalo this summer. convention dates are August 1. The scientific congress opens and will run for two It will be under the direc- of Albert Bronston, M.D., of widely known electrothera-

ODY FOUND IN BAY

FRANCISCO, July 28. (AP)— rise to theories of violence, body of a well-dressed young apparently about 25 years of and with bruises on the fore- and face, was found floating bay near the Ferry building.

NCHER FATALLY HURT

LARE, July 28. (AP)—When a vegetable truck crashed the rear of the light vehicle in he was riding yesterday north William H. Absher, 61 years rancher, was thrown out and fatal injuries.

LL PLANT BURNS

EDO (O.) July 28. (AP)—The milling and feed departments Toledo Grain and Milling were destroyed by fire today at an estimated loss of Five firemen and one wom- overcome by the heat.

TS ATTACK TRAIN

CO CITY, July 28. (AP)—A to El Universal tonight bandits had attacked a mixed and freight train at Her- Esperanzas, Coahuila. were given.

EAST SIDE'S "OI" MADE CULTURAL

"Foist" and "New Yoick" Given Scholastic Standing

Even Columbia Professors Say It That Way Now

Savants Plan to Compile Dialect Dictionary

NEW YORK, July 28. (AP)—A badge of scholarly and official respectability was given today to the pronunciation of first as "foist" or of New York as "New Yoick."

This educational change of heart was contained in an announcement from the American Council of Learned Societies at Columbia University of plans for making a dialect atlas of the United States. In the announcement Prof. Hans Kurath of Ohio State University was quoted as saying:

PROFESSORS USE IT

"Movements of population have tremendous importance in the shaping and spread of dialect. The New York 'oi,' to which the East Side may claim 'foist' rights, has been carried to all parts of the city, to Long Island, to New Jersey and up the Hudson by business men and working men, and commuters have imported it into Connecticut towns along the sound.

"This one-time vulgar pronunciation is fast becoming respectable with the rise of the 'oi' speakers to commercial, political and cultural importance. Not a few professors at Columbia University are using it in a somewhat milder form, and ex-Gov. Alfred E. Smith is not the only man of prominence to give it social standing."

TEN-YEAR PROGRAM

Kurath credited the midwesterner's sounding of all his r's in part to the persistence of the burr in Scotch speech. He traced it back to Scotch-Irish from Scotland and Northern England who in their new American homes continued all their r's.

Ten years is to be devoted to compiling the dialect atlas. It aims to embrace ultimately the English dialects in all North America, and the foreign language colonies such as Pennsylvania Dutch, Canadian and Louisiana French, Spanish in the Southwest and Scandinavian in Minnesota and the Dakotas.

MAIL PLANE DISCOVERED OFF MEXICO

Craft Lost for One Day Sighted by Aviator Who Says Crew Waved

BELIZE (British Honduras) July 28. (AP)—A mail plane of the Pan-American Airways, missing for almost twenty-four hours, is believed to have been located this evening on the water off Punta Herrera, Mex. The aviator who sighted it from the air said the crew waved to him, so it is thought all was well.

The plane is No. 9107 and in charge of Pilot Schultz. The last word from it was that it left Cozumel at 2:35 p.m., Saturday, and was due here later that day.

When it failed to appear search was begun. Fears for its safety were added to by the fact that a violent gale blew here suddenly yesterday evening.

Bishop Cannon Denies Election Fund Accusation

NEW YORK, July 28. (AP)—Bishop James Cannon, Jr., chairman of the board of temperance and social service of the Methodist Episcopal Church, South, today issued a denial of a published statement that the board had loaned money to "bring about the election of Hoover to the Presidency."

The charges were contained in a communication from Dr. Rembert G. Smith, of Washington, Ga. published in the Lynchburg (Va.) News, July 24.

The Bishop's statement said that he, "as an individual," and because he did not happen to have the money with him at the time, had borrowed funds from Dr. Crawford, treasurer of the board, to pay for typing, addressing and mailing a statement setting forth the aims of the Ashville Anti-Smith conference. The statement said the money was paid back and that the whole incident was "trivial and unimportant."

PRISON BAND CHIEF SUFFERS APOPLEXY

SAN RAFAEL, July 28. (AP)—Damascus G. Gallur, prison character and leader of the band at San Quentin penitentiary, suffered a stroke of apoplexy last week and is seriously ill in the prison hospital, it was revealed today.

Gallur has served about fifteen years of a life sentence for second-degree murder. He was convicted in Oakland. He is a graduate of a musical conservatory in Spain, his native country, and his musical compositions have gained considerable attention.

ANOTHER WAR VESSEL BLAST VICTIM DIES

LONDON, July 28. (AP)—The Admiralty announced today that another marine victim of the explosion aboard the cruiser Devonshire at Valetta, Malta, last Friday, had succumbed to injuries bringing the total dead to seventeen.

CONSTANT VISITOR

MILWAUKEE (Wis.) July 28. (Exclusive)—Prohibition continues bina a nebulous quantity for Jacobina Rautenberger, who is 75 years of age. The aged woman was arrested today for the one hundred and thirty-ninth time, charged with being drunk.

HIGH HAT ON MEN'S ATTIRE

Copyright, 1929, W. J. Wilkin

THE FRIVOLOUS PRESS; CUSTOM SHOES FOR FALL

THE press of this country is giving itself over to articles about men's clothing with a liberality which appears phenomenal to those of us who have a nodding acquaintance with City Editors. After reading through the several stories which came to our attention last week, we were ready to cut out paper dolls and catch at our thumbs.

ONE of them, a very serious editorial, had to do with business men running about without hats, shirts, ties and we suspected pocket handkerchiefs. The grave sincerity of the writer filled us with apprehensions. We fully expected to walk in on our banker (if we were the type who walked in on our banker) and find him dictating financial reports in his stocking feet, sans garters, and with only an athletic undershirt to shield him from the curious gaze of the goldfish.

ANOTHER showed a composite photograph of a San Francisco Supervisor rigged up like a Boy Scout in shorts and knee stockings with what appeared to be a black and white blouse, open at the neck. The text spoke about "clothes consciousness," or perhaps it was "clothes unconsciousness," and went on to proclaim this garb the official costume for Board of Director meetings, on whose authority the writer forgot to state, and we suspected that someone had joined the Endorsers' Club.

ALL this proved very confusing to us. Perhaps we had been wrong in assuming that men were gifted with an inherent good taste which protected them from the caprice of charlatans. So we took our headache home and wrote a long letter to Ambassador Dawes commending him on his stand in the trouser controversy.

THE next morning we were reassured. Nobody, we were told, had rushed down to their nearest clothier and demanded a "short pants suit," nor did we notice any great absence of shirts and ties on our better business men. Some of them, to be sure, were without hats, but we were told that this was but a temporary measure during the time they were indoors, and they would most certainly be be-hatted when they ventured to the street.

THE day of the broad, square-toed gunboat has passed. Men have discovered that smart shoes can be comfortable, too. New pointed toe styles will be seen in the straight and wing tip models, and there will be a considerable amount of perforation used to ornament. Brown will, in all probability, regain its popularity over black, as the fall season will find browns and tans predominating in clothes and haberdashery.

HiHat

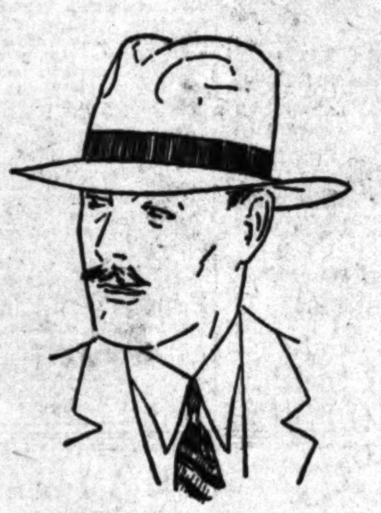

The "leisure-luxury" very lightweight felt hat, by Dobbs, typifies the style which is replacing the straw for mid-season wear. These hats are something quite new this season, and are being taken up by the better dressed men thruout the country. The model shown comes in several new pastel shades, with harmonizing narrow bands.

At Mullen & Bluett

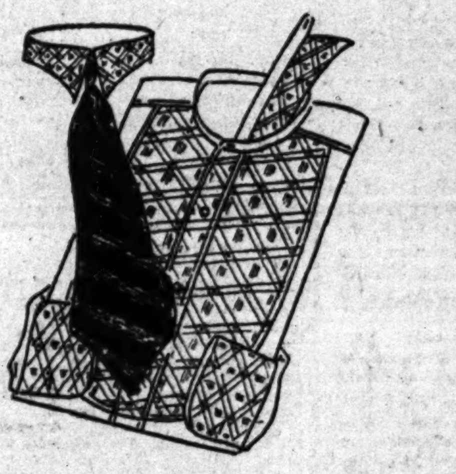

The French "patch-bosom" will be the popular shirt for fall wear. The style shown has a jacquarded, clip figure design, and has two detached collars. The tie is imported Parisian silk, which is folded in such a manner as to form its own lining.

At Matthess In Hollywood

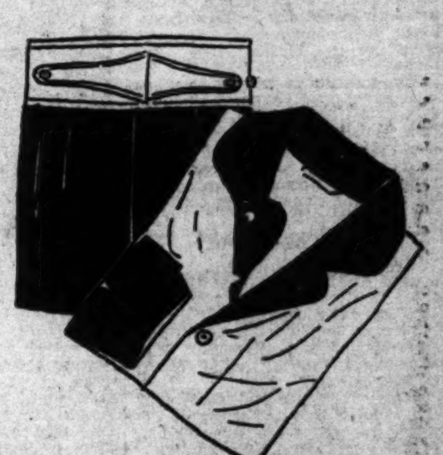

The trousers of these pajamas are pleated and adjustable at the waistband. English broadcloth is used showing a dark harmonizing trim on a light body. The jacket has a notch lapel collar which may be buttoned at the neck or left open.

At Desmond's

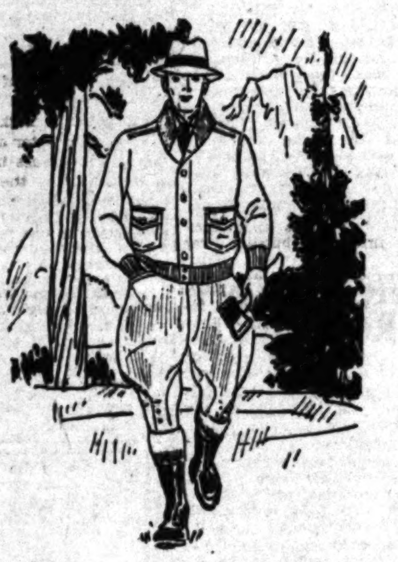

At the mountain resorts, we find many wind-breakers of champagne suede being worn. The model shown is very light in weight, and has knitted cuffs and bottom. The breeches are of English Bedford cord, with buckskin foxing and top pockets. The 14 inch boots are oil tanned, and on the moccasin style.

At Silverwoods

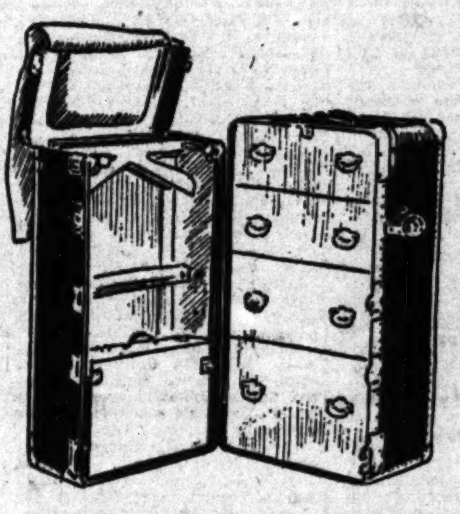

A new wardrobe trunk by Wheary has an automatic, six-way multiple lock . . . the simplest thing to handle we've seen. Has reinforced construction, and comes covered in two-tone fibre (black and tan) with brass trim. The laundry bag and dust curtain are combined, and the lining is washable Keratol.

At B. H. Dyas

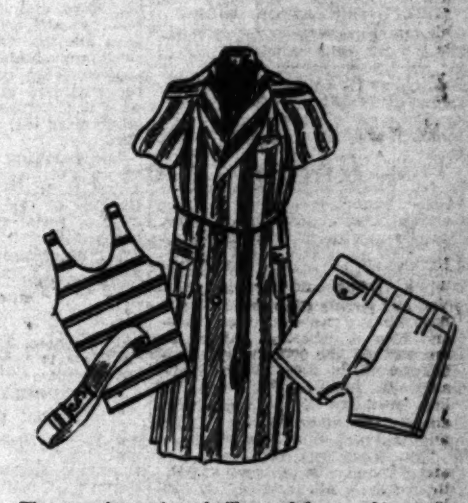

The two piece swim suit illustrated has a white upper with small two tone stripes of red. The trunks are of white flannel. The robe is of terry cloth having wide blazer stripes of red, blended with black.

At Roos Bros. Hollywood

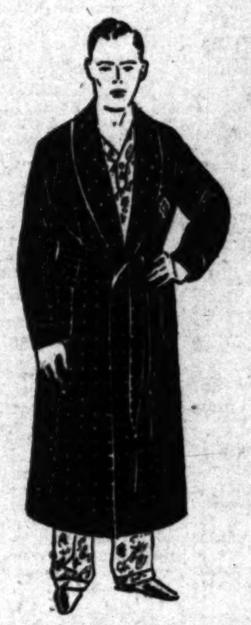

This exclusive custom shop is showing a new design in dressing gowns of English foulard silk. This model is made up in a new shade known as "King blue," with large white polka dots. Note the long shawl collar and the absence of buttons. It has three pockets, a sash and is self-trimmed.

At Machin's Custom Shirtmaker

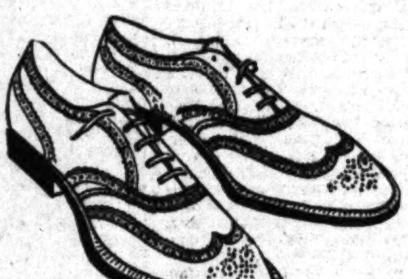

A novel new oxford is made of medium brown suede. Note the smart custom toe, which will be extremely popular this fall. This type of shoe is something of a departure from the ordinary, and has its place in the well dressed man's wardrobe.

At Hamilton's

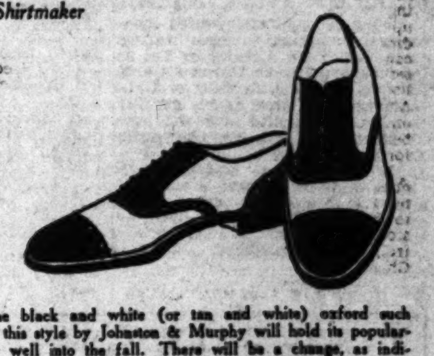

The black and white (or tan and white) oxford such as this style by Johnston & Murphy will hold its popularity well into the fall. There will be a change, as indicated, from the wing-tip style to the straight tip which is slightly more formal. The model shown is of white buckskin.

At Wetherby-Kayser

USE OF BLUE LIGHT TESTED

Plant Grown on Toy Railroad Under Direct Beam of Glass Bull's Eye

YONKERS (N. Y.) July 28. (AP)—A blue glass lens about the diameter of a small sofa cushion has been installed in a blue glass greenhouse at the Boyce Thompson Institute for Plant Research to observe the effects of blue light on living plants.

The lens is being used this summer for the first time. Its mission is the study of plant life, but in the background is the possibility of finding out more than has been known heretofore of the effects of blue rays upon living things. The work is under direction of Dr. John M. Arthur.

The big burning glass is inset in the skylight of a light room covered wholly by special blue glass. This glass removes all the red rays. Some green rays are transmitted along with the blue. Plant were grown in this blue room before installation of the lens, and they grew well.

But these blue light plants were smaller and of lighter weight than normal. They tended to be dwarfs. To the scientists this did not mean necessarily that the colors of blue and green rays were responsible for this effect. These colors are not as bright as other sunlight components—they lack the intensity of red and yellow, and this lack might account for the smaller growth.

The lens was put in to offset this lack of intensity. By its concentrating effect blue rays are gathered into a beam with an apex hot enough to burn paper. In the experiments a position is used where the intensity is that of normal daylight.

The beam is just large enough for one potted plant. Around it, under the rays of ordinary intensity of blue, are other plants which will serve for comparison.

The pot carrying the special plant stands on a small flat-car, on a miniature railroad, not much wider than toy size. The road is about two yards long and slightly curved. Clockwork mechanism draws the pot along this railroad in unison with passage of the sun overhead, so that the plant remains in the spotlight all day.

The experiments have aroused reminiscences among scientists who recall a rage of fifty years ago, when people sat for hours under blue glass, imagining that this color had curative properties. The fad died long ago. The present experiments are not designed to prove any preconceived theory, but to discover precisely what the ultimate effects of blue light are.

Cobb Will War on Liquor Ban

WASHINGTON, July 28. (AP)—The Association Against the Prohibition Amendment announced today that Irvin S. Cobb had accepted the chairmanship of its authors and artists committee.

The committee is composed of 371 writers and artists representing twenty-six States, the association said, including 163 members recently added.

DEATH RECALLS "TEA PARTY"

NILES (Mich.) July 28. (AP)—Mrs. Sarah Elizabeth Smith, 88 years of age, grandniece of George Pollard, who is said to have dumped the first caddy of tea into the harbor in the Boston Tea Party, died today.

SPARROWS DEFY AIRPLANES

Birds, En Masse, Attack Craft Only to Wage Losing Battle Against Larger Enemy

LONDON (Eng.) July 28. (Exclusive)—A "flight" of English sparrows made a last unsuccessful stand at Hendon on Saturday against the full strength of Britain's Royal Air Force. Few birds are left in the neighborhood of Hendon Aerodrome, where the nation's pilots gave bewildering display of aerobatics for the Prince of Wales, the Duke and Duchess of York, and thousands of visitors from every corner of the globe.

The roar of hundreds of aeroplanes has frightened away the timid robins, crows and pigeons, but the belligerent sparrows, with the courage of despair, came out in force Saturday to join battle with those who have dared challenge them in their own natural element. Avoiding the giant bombers and the harmless stunt machines, the birds prepared for a massed attack on the fast "fairy foxes," swooping at 150 miles per hour to annihilate an imaginary town.

The sparrows rose as one in the path of the onrushing machines and stood their ground bravely until the planes were upon them, when the rush of air more than a direct hit blew them in all directions like flies before an electric fan. No casualties were observed, but by the time the birds had re-formed for another attack the second flight of machines was upon them.

Realizing the hopelessness of their position, they flew low along the ground with dejected tail feathers to join the crows and pigeons in quiet fields a few miles to the north.

HENRY BLAKE FULLER, AUTHOR, FOUND DEAD

CHICAGO, July 28. (AP)—Henry Blake Fuller, 72 years of age, author, was found dead today at the home of Wakeman T. Ryan, with whom he had lived for the last three years. Death is believed to have been due to heart disease aggravated by heat.

Auto Deaths in 78 Large Cities Show Increase

WASHINGTON, July 28. (AP)—Automobile fatalities in 78 large cities of the United States for the four weeks ending the 13th inst. totaled 635, compared with 523 for the corresponding period last year.

For the year ending the 13th inst. automobile fatalities for the 78 cities reported to the Department of Commerce totaled 7911, compared with 7177 for the previous year. This indicated, the Department said, a recent rate of 24 per 100,000 population, representing an increase for the year of 10 per cent.

Cities reporting 10 or more deaths for the last four weeks, follow: Baltimore, 13; Boston, 14; Buffalo, 14; Chicago, 48; Cincinatin, 11; Cleveland, 27; Columbus, 10; Detroit, 22; Los Angeles, 33; Minneapolis, 11; New York, 96; Newark, 11; Philadelphia, 22; Pittsburgh 17; St. Louis, 11, and Toledo, 11.

DOCTOR'S WIFE ENDS LIFE

ONTARIO (Or.) July 28. (AP)—Mrs. Clara Estelle Jones, 40 years of age, wife of Dr. W. W. Jones, Jordan Valley physician, took her life yesterday by shooting herself with a small-caliber rifle at her home.

INTERNATIONAL PACT BOOSTED

Fourth Annual Seminar in Mexico Successful

Inter-America Foundation Gives Assistance

Leaders in Many Walks of Life Attending

BY JACK STARR-HUNT

MEXICO CITY, July 28. (Exclusive)—For the purpose of developing cultural inter-relations between Mexico and the United States, eighty-two men and women from all sections of the United States, including educators, authors, newspaper men, clergymen and business men, are in Mexico City this month.

The occasion is the fourth annual seminar of the Committee on Cultural Relations with Latin America. This year, however, a new organization, the Inter-America Foundation, which represents Southern California, is co-operating with the committee in conducting the seminar.

LECTURES DAILY

The seminar program, which opened the 13th inst., and will continue until August 3, next, consists of daily lectures by prominent men, both from America and from Mexico, and of frequent trips to points of interest in the vicinity of Mexico City.

James H. Batten of Claremont, Cal., who is on the faculty of Pomona College, is executive director of the Inter-America Foundation.

Other members of the committee of organization of the foundation are: Harry Chandler, publisher of the Los Angeles Times; Paul Shoup, president of the Southern Pacific Company, San Francisco; John G. Mott, Los Angeles attorney; Dr. David P. Barrows, University of California, Berkeley; George W. Marston, president of the Marston Company, San Diego; James S. Edwards, president of the East Highlands Orange Company, Redlands; Dr. James A. Blaisdell, president, Claremont College, Claremont; Robert E. Dorton, president Foreign Trade Club, Los Angeles; J. A. Rosenkrans, president National Automotive School, Los Angeles.

REPRESENTATION WIDE

The Committee on Cultural Relations with Latin America has as its executive director, Hubert C. Herring of New York. In its personnel it includes a liberal representation of successful men and women from many parts of the country.

The membership follows: John Dewey, professor at Columbia University, honorary chairman; Henry Goddard Leach, editor The Forum, chairman; Catherine Waugh McCulloch, Chicago attorney, vice-chairman; John A. Lapp, prominent Catholic of Milwaukee, vice-chairman; Walter Frank, treasurer.

Also Willis J. Abbott, editor Christian Science Monitor; James A. Blaisdell, president Claremont College, Claremont, Cal.; Bruce Bliven, Edwin M. Borchard, Raymond L. Buell, Frederic W. Chamberlain, Donald J. Cowling, Herbert Croly, editor New Republic; Paul H. Douglas, Charles B. Driscoll, Stephen P. Duggan, James S. Edwards, Redlands, Cal.; Mary Fox, Waldo Frank, author; Felix Frankfurter, professor at Harvard; Lewis S. Gannett, Elizabeth Gilman, Ernest Gruening, author; Anne Guthrie, Charles W. Hackett of the University of Texas faculty.

Christian A. Herter, Stanley High, Arthur E. Holt, Robert M. Hutchins, president University of Chicago; Samuel Guy Inman, Leland H. Jenks, Chester Lloyd Jones, Paul U. Kellogg, Harry W. Laidler, Halford E. Luccock, Julian W. Mack, judge United States District Court, New York; Bishop Francis J. McConnell of the Methodist Episcopal Church, New York; Rhoda E. McCulloch, Herbert A. Miller, Parker T. Moon, Ruth Morgan, George A. Plimpton, president Ginn & Co.; Karl Reiland, J. Fred Rippy of Duke University, Durham, N. C.; Edward A. Ross, Frank Tannebaum, University of Wisconsin; Alva W. Taylor and Rabbi Stephen S. Wise of New York.

DR. RIPPY'S FOLKS PLEASED

Among the addresses which have especially appealed to those hearing them have been a series by Dr. J. Fred Rippy of Duke University and formerly of the University of Chicago, who has used as his general theme the historical inter-relations of Mexico and the United States. Dr. Rippy is the author of "The United States and Mexico" and "Latin America in World Politics" and is considered one of the foremost authorities on his subject in the world.

Among the Mexicans who have addressed the group are the following: Manuel Gomez Morin, president of the Bank of Mexico, who spoke on "The Banks of Mexico;" Prof. Moises Sanez, Subsecretary of Public Education, on "The Moving Forces in Mexican Life;" Alfonso Caso, professor of archeology, National University of Mexico, on "Pre-Hispanic History of Mexico," and Miguel O. De Mendizabal, professor of ethnology, National University of Mexico, on "The Pyramids of San Juan Teotihuacan."

HISTORIC PLACES SEEN

The seminar attendants have manifested great interest in the trips which have been made with the aid of native guides to some of the many local places steeped in history and replete with archeology. Among the places visited were the pyramids of San Juan Teotihuacan and the Convent of Acolman. A two-day trip was also made to Pueblo, Cholula, San Francisco Acatepec, Santa Maria Tonancintla and Xocoyucan, all famous for their scenery and their history.

In addition to the seminar sessions, round-table groups on many subjects have been organized, and the chairman of each is to report on the findings to the seminar group near the end of the convention.

The following round-table chairmen are at present functioning: Dr. James H. Batten, immigration; Dr. Charles G. Fenwick, Bryn Mawr College, social forces; Dr. Chester Lloyd Jones, University of Wisconsin, economics; Mrs. Catharine Waugh McCulloch, Chicago, education; Dr. Rippy, international relations; Dr. Alva W. Taylor, Vanderbilt University, labor; Morris Topchevsky, painter, arts; Mrs. Bloom Wessel, Connecticut College, church and state.

SEMINAR SUCCESSFUL

"I feel that we are accomplishing just what we intended to accomplish," was Mr. Herring's enthusiastic statement today. "Furthermore, I feel that we are all interested to the utmost in the work we are undertaking."

Mr. Batten likewise was enthusiastic and he sees in the newly organized Inter-America Foundation a great future. "Our aim is to bring to Mexico a group of leading Americans to gain first-hand knowledge of the country, to establish cultural relations between the two nations and in general to promote friendship," he said.

Mr. Batten said a plan for future co-operation between the Inter-America Foundation and the Committee on Cultural Relations is being mapped out by a committee consisting of himself and Mr. Herring. An annual meeting in America by the two organizations, the first to be held next year in California, is contemplated.

AIMS OUTLINED

Lines of activity which will be followed by the Inter-America Foundation include the following: Conference of "Friends of the Mexicans," which has already achieved national recognition as an important factor in connection with problems concerning Mexican immigrants; exchange of students with the National University of Mexico summer school and Pomona College; exchange of teachers between the two institutions; a combined summer school study and vacation tour to Mexico City; institution of a general information bureau on Mexican affairs.

In addition, the foundation plans to help Mexicans with their education by providing scholarships for Mexican students for the regular college year and by co-operating with preparatory and high schools through attendance of Mexican students preparing to enter college in this country.

The seminar members this year include Catholics, Protestants and Jews.

LIST OF THOSE PRESENT

Those attending the seminar are: Robert S. Allen, Washington; Mr. and Mrs. Henry W. Austin, Oak Park, Ill.; Miss Marian Austin, Oak Park, Ill.; Rev. C. Rankin Barnes, South Pasadena, Cal.; Prof. Lelia Bascom, University of Wisconsin, Madison; Prof. James H. Batten, Pomona College, Claremont, Cal.; Rev. Ralph E. Bayes, Superior, Wis.; Miss Harriette Beach, Highland Park, Ill.; Mrs. Charles H. Betts, Evanston, Ill.; Miss Ethel Bird, New York City; Mrs. Bruce M. Brewer, Chattanooga, Tenn.; Mr. and Mrs. Charles J. Carlsen, Wilmette, Ill.; Dr. W. Ernest Collins, Topeka, Kan.; Mrs. Charlotte Conover, Dayton, O.; Rev. Abram E. Cory, Kirston, N. C.; Mrs. Caroline Bartlett, Kalamazoo, Mich.; Miss Elizabeth Curtiss, Mexico City; Miss Mary Doherty, Mexico City; Mr. and Mrs. Samuel L. Earle, Birmingham, Ala.; Dr. Charles G. Fenwick, Bryn Mawr College, Bryn Mawr, Pa.; Mrs. Robert S. Allen, Washington; Mr. and Mrs. John Anson Ford, Los Angeles.

Waldo Frank, Croton-on-Hudson, N. Y.; Mr. and Mrs. Herbert J. Friedman, Chicago; Miss Rosemond Hale, Los Angeles; Hubert C. Herring, New York; Miss Louise L. Herron, Nashville, Tenn.; Miss Virginia M. Jackson, Detroit; Mrs. Emma M. James, Chicago; Mrs. Carrie A. Johnson, Rockford, Ill.; Prof. Chester Lloyd Jones, University of Wisconsin, Madison; Miss Florence E. Lanham, Indianapolis; Harry Leach, Colegio Internacional, Guadalajara, Mex.; Miss Christine Lofstedt, Pasadena; Julius Lucht, Newton, Mass.; Miss Florence A. Lynes, Dallas; Prof. Frank A. Magruder, Oregon State College, Corvallis; Rev. Wilbur V. Mallalieu, Charleston, W. Va.; Mr. and Mrs. Frank H. McCullough, Chicago; Rev. Clyde McGee, Chicago; Dean R. E. Mohler, McPherson College, McPherson, Kan.; Clarence A. Neff, Colegio Internacional, Guadalajara, Mex.; Mrs. Ruth K. Ordway, Bangor, Me.

Prof. Irving E. Outcalt, State Teachers' College, San Diego; Miss Alice Palmer, New York; Miss Gertrude A. Palmer, New York; Miss Beatrice Pitney, New York; Prof. M. S. Pittman, Michigan State Normal College, Ypsilanti; Mrs. Bessie Leach, dean of women, University of Missouri, Columbia; Mrs. Helen Street Ranney, Evanston, Ill.; Dr. and Mrs. J. Fred Rippy, Durham, N. C.; Dr. Bruce B. Robinson, Newark, N. J.; Rabbi Leonard J. Rothstein, New York; Miss Marie M. Sabater, New York; Dr. William Franklin Sands, Washington; Miss S. Fanny Simon, State Teachers' College, Huntsville; William Spratling, New York; Miss Bessie M. Stratton, Newton, Mass.; Dr. Alva W. Taylor, Vanderbilt University, Nashville, Tenn.; Walter C. Taylor, Mexico City; Miss Katherine Terrill, New York; Mr. and Mrs. Edward Thomas, New York; Miss Alice L. Thompson, Los Angeles; Miss Frances Toor, Mexico City; Morris Topchevsky, Chicago; Mrs. Nancy Towler, Cincinnati; Mrs. Hiram Towns, Milwaukee; Miss Grace H. Turnbull, Baltimore; Rev. and Mrs. J. Spencer Voorhees, West Hartford, Ct.; Dr. William Wallace, Mexico City; Rev. Ralph T. Wegner, Jamaica Plain, Mass.; Mrs. Bessie Bloom Wessel, Connecticut College, New London; Harry H. Willock, Pittsburgh; Dr. Loyal Lincoln Wirt, San Francisco; Mr. and Mrs. George Wythe, Mexico City; Miss Lou Saul, Mexico City, and Prof. J. Kopecky, University of Texas.

Disaster to His Plane Balks Pacific Flyer

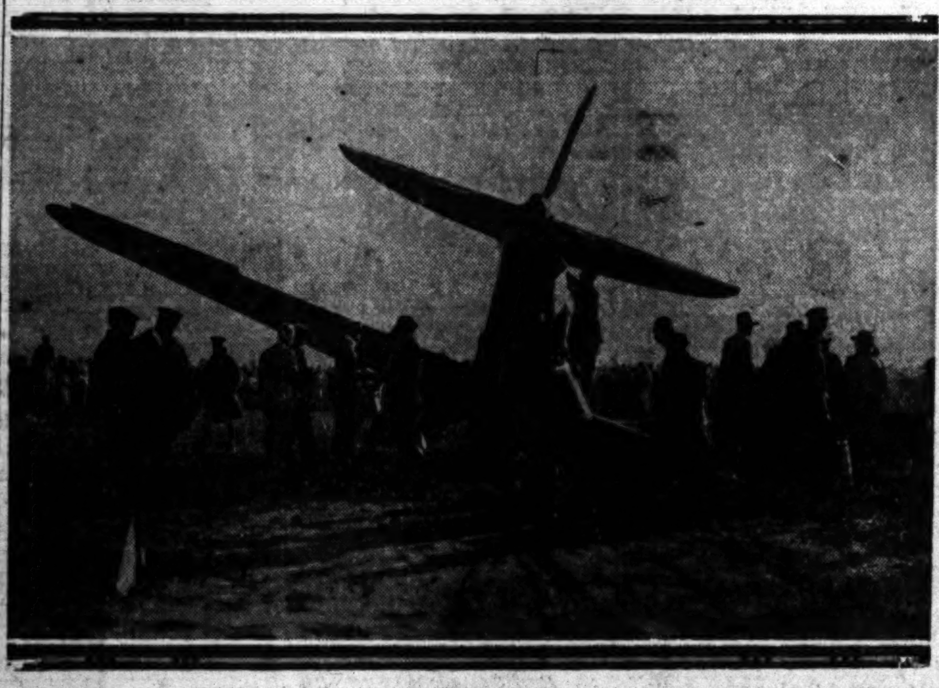

[Associated Press Photo]

Fine Craft Smashed in Attempted Take-Off

Here is Lieut. Bromley's plane as it appeared after the mishap which ended his attempt to take off for Tokio Sunday morning at Tacoma.

BROMLEY SHIP TORN TO PIECES

(Continued from First Page)

so nearly caused disaster to overtake his plane, City of Tacoma, during a test flight near here on the 15th inst.

Lieut. Bromley's face was lashed by gasoline in a flight over the Mojave desert, when he pulled the dump valves on his giant monoplane. The pilot almost lost consciousness, but saved himself and the plane by making an air scoop of his hands and leaning out of the cockpit to escape the gas fumes.

Although Lieut. Bromley had 800 gallons of fuel aboard when he had his local narrow escape, it was believed by local pilots that yesterday was the first time the plane got under way with its tanks filled to the top.

Friends of the flyer here last night recalled that the three months' preparation for the flight had been marked by delays, which had Lieut. Bromley on edge long before his take-off for Tacoma nearly two weeks ago.

Minor adjustments of gas tanks, valves, instruments and pneumatic landing gear by Lockheed mechanics retarded the plane here and in Tacoma, and placed a strain on the flyer's nerves, which caused him to roar down the Tacoma runway yesterday with gas streaming from the tanks rather than be balked again in his final take-off, his friends here declared.

TRAFFIC RULED BY ROBOT COP

(Continued from First Page)

a gap and will immediately return in favor of the heavy traffic once the car is clear. The robot handles multiple numbers of machines on the same principle, the streets containing the greatest amount of traffic being emptied or partially emptied first, thus using a smooth, even flow of traffic through all parts of the complicated square here.

A second robot, which works in harmony with its brother in the square proper, is located a block away at the corner of Main street and the Mystic Valley Parkway.

The robot, which, its agents claim, will revolutionize city traffic handling, was put into operation by Mayor Edward H. Larkin in the presence of city officials, traffic experts, fire chiefs and municipal officers from a dozen cities and towns in the metropolitan Boston area.

MAYOR DOUBTFUL

The inventors had assured the Mayor there would be no hitch when the robot started functioning, but the Mayor and some of his councilors were doubtful. They asked that the robot be started an hour earlier before the traffic reached its height. The installing company agents agreed. At that time traffic policemen were stationed in the square on Main street, the junction of Forest street as well as on High and Salem streets and at Riverside avenue, all of which converge at the point where the robot had been erected.

Chief of Police John F. Welch, accompanied by several sergeants, was sizing up the traffic situation when Mayor Larkin appeared and announced that traffic was moving in several directions while traffic policemen worked frantically to keep it free from confusion.

As the Mayor threw the switch the robot blinked a green eye, almost yawned, it seemed, and took charge of the situation in a flash of green and red.

GIVES TURN SIGNAL

From the five points the automobiles streamed, those reaching the depressed contacts in the street first taking right of way on the green lights. The weight of their front wheels had turned on the "go" light and they sped on without the human signal. Two-way lanes formed without directions from a Medford police, and those which made the block in time set the signal for their dash past the second block at Mystic Valley Parkway, the number of them required to fill the block setting the stop to the cross traffic the robot gave that line a "turn" signal.

Doubting Thomases turned away. "Officer robot" was on the job and Chief Welch ordered five traffic policemen back to headquarters for assignments to other duties. Visiting officials declared the automatic signal control will take care of the Medford Square problem with less confusion, greater speed and more safety than the entire human traffic squad whose services had been required.

The red, green and yellow lights blinked out over the entire square visible to drivers at the end of the lines and likewise to foot traffic awaiting the signal to cross.

The stop lines are distanced six seconds from the robot, thus allowing time for a car which has set the signal an instant ahead of the cross light to clear before the cross traffic moves.

Control Station in War on Pest on Ridge Route

SACRAMENTO, July 28. (AP)—Establishment of a new fruit quarantine inspection station on the Ridge Route highway at Lebec to supplement the one already existing operating on the Coast Highway, at which inspection of fruits and vegetables moving into Los Angeles markets is being made was announced by G. H. Hecke, director of the State Department of Agriculture

The new station will be maintained jointly by the State, Kern and Los Angeles counties, Hecke stated, and has been so located because the movement of perishable fruit and vegetable products along the highways is double the shipments by rail.

"Without the inspection service along the highways," Hecke said, 'inferior quality produce was finding its way to market, much of it not fit for human food and serving only to lessen demand and diminish consumption."

BRITISH STRIKE STARTS TODAY

Spinners and Weavers Balk at Cut in Wages

Half Million Expected to Be Idle in Strife

Spectre of Starvation May Stalk Streets

LONDON, July 28. (Exclusive)—The greatest industrial crisis since the general strike of 1926 is faced in Lancashire tonight. The gates of 1600 cotton mills will open tomorrow morning at the usual hour, but Lancashire's 500,000 workers, who run spinning and weaving machinery, will not enter them.

Whole towns will be in idleness. Before the week is out $5,000,000 will have been lost in wages and the spectre of starvation may be stalking the cobblestone streets.

The mill owners demand that their employees must accept a 12½ per cent cut in their weekly earnings. Representatives of the workers as resolutely resist. Negotiations between the workers and employers ceased tonight without a possibility of settlement in sight.

Both employers and workers agree that the industry needs an entire overhauling and a wholesale reorganization, but the employers are demanding that there shall be a cut in wages first.

So far, Miss Margaret Bondfield, Minister of Labor in the MacDonald Cabinet, has not intervened personally in the dispute.

MODEL CITY AT DAM PLANNED

(Continued from First Page)

with the well-being of the dam workers. Instead of a boisterous frontier town, government officials hope that the community will be one of simple homes, gardens with flowers, schools and playgrounds.

From their homes the workmen will travel daily to the crunk of the Colorado to be lowered 1600 feet into the depths of Black Canyon, where the major part of the construction is to be done. Huge elevators are to be installed which will travel up and down a distance double that of the lifts in the tallest skyscrapers.

Plans of the department call for a permanent community that is expected to live even after the long construction period has passed. When the reservoir is full the water will come up the valley almost to the town and the great lake, the largest artificial body of water in the world, will stretch away 100 miles through a region of rare scenic beauty. It is thought that a popular resort may grow up when the reservoir has been so developed as to provide incidental attractions.

Plans are well developed for construction of automobile highways from Las Vegas, Nev., and Kingman, Ariz., to the dam. The dam when completed will form a road connecting these two highways.

Water for the proposed town will be pumped from the Colorado River. Refrigeration will be provided and it is announced every care will be taken to preserve the health of the workers, although the surroundings are particularly favorable from a health standpoint.

... for your family's health

PROTECTED 27 IMPORTANT WAYS

... to be announced soon to 150,000 housewives

Wherever You Want to Live—Whatever You Want to Rent

That sums up the service available to you through

—TIMES WANT ADS—

SAVE AND SAVE SUBSTANTIALLY DURING THE

FINAL DAYS OF THE MULLEN & BLUETT

JULY SALE

Further additions of merchandise, further reductions in price, the assembling together of many hundreds of Men's and Boys' wearables from all Mullen & Bluett Stores at Sixth and Broadway feature the last few important days of this event when

HALF PRICE

WILL PREVAIL ON SELECTED GROUPS OF

PAJAMAS SUITS SWEATERS
SPORTCOATS SHIRTS TROUSERS
KNICKERS CAPS CRAVATS
STRAW HATS GOLF HOSE LUGGAGE

MULLEN & BLUETT

MONDAY • TUESDAY • WEDNESDAY

SIXTH AND BROADWAY • LOS ANGELES STORE ONLY

J. W. Robinson Co.

To
Robinsons'
Wednesday

Wednesday Will Be the Last Day of the Month

eraphs Lose Pair and Drop to Third Place

WHERE ARE YOU GOING WITH ALL THE S'S ROBERT RAY?
GOING TO WRITE A STORY ABOUT SASSY SEALS!
HOLLYWOOD PLAYS SAN FRANCISCO HERE TOMORROW.

SPORTS
Los Angeles Times

NEED ANY HELP CUTTING "HAY" MISTER?
!
THE "CROP"
THE ANGELS PLAY THE REDS IN SAN FRANCISCO THIS WEEK.

MONDAY MORNING, JULY 29, 1929.

RENCH NET STARS RETAIN HISTORIC DAVIS CUP

S CAPTURE ARGAIN BILL

d Cano Hurl Solons 5-3, 6-2 Victories

Home Runs Cop First for Senators

and Boehler Routed by Sacramento

BY BOB RAY

Sacramento Sena- just finished losing thir- games Saturday, are turned in the other direction now. The Solons yesterday made it three straight over Los Angeles by humbling the Angels in both games of the Sabbath twin bill, 5 to 3 and 6 to 2.

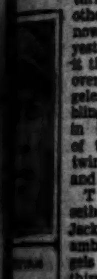

The double setback shoved Jack Lelivelt's ambitious Angels back into third place, the Hollywood Stars into the runner-up po- result of their two vic- yesterday.

for the Seraphs' afternoon were Ed and John Cano, a couple right-handed Bryan, the veteran of League campaigns, for eleven hits in but he was highly in the pinches so the could produce only three of their almost a dozen

though, young rookie recently of the Fresno sandlots by held the Cherubs to hits and was never after a somewhat wobbly

WON SERIES

satisfaction the Angels of yesterday's double that they won the series Lelivelt's crew having cap- four contests.

moved up the first game and third innings, four runs off Red Roberts rounds to take a lead Angels were never able to Carl Holling replaced the third and yielded but thereafter, but his efforts naught because his mates catch up with Sacs.

home runs, contributed Bryan and Art accounted for four of five runs in the got his with on base in the second

by the way, had a large at the plate, the Sacra- also poling out an- clout in the second

on Page 11, Column 2)

Agua Caliente $25,000 Open Dates Set

Gorchakoff, Kussman on Journey Home

NEW YORK, July 28. (Exclusive)—Ben Gorchakoff and Art Kussman, Occidental College tennis stars and intercollegiate champions, left the East for California today. Kussman will return home injured as a result of twisting his ankle for a second time during his play in the East. The Oxy ace turned his ankle yesterday in the final of the doubles of the metropolitan tournament at Bayridge. He will be off the tennis court some three weeks, due to this injury. The Occidental team will arrive at Los Angeles aboard the Sunset Limited Thursday evening at 5:45 o'clock.

STARS TROUNCE INDIANS TWICE

Sheiks Climb to Second by 6-5, 12-5 Victories

SEATTLE (Wash.) July 28. (Exclusive)—Hollywood's battling Stars pounded out a couple of victories over Seattle today and climbed into second place as a result of the double-barreled win. The Sheiks won the opener, 6 to 5, after eleven exciting innings and then hammered out an easy 12-to-5 triumph in the abbreviated nightcap.

FRANK SHELLENBACK

Hollywood carried off the series by winning seven of the nine games played this week.

In the first game Frank Shellenback outpitched a couple of Seattle hurlers, George Smith and "Lefty" Fisch, but had to call on "Lefty" Johns to save the victory after the Tribe threatened in the home half of the eleventh.

Seattle came from behind in the eighth with two runs to tie the score, 3 to 3. Both sides scored in the ninth, but the Stars got two in the eleventh to win. The Indians put over one run in their half of the eleventh but Johns put down the uprising.

"Red" Rollings hit a home run in the first tilt.

The Stars got revenge on "Horse"

(Continued on Page 11, Column 5)

PLAY TO START ON DECEMBER 30

Rich Border Classic Winds Up January 3

Junior Chamber Officials Fix Tourney Dates

Los Angeles Open to Supply Grand Finale

BY EDWARD LAWRENCE

Agua Caliente's $25,000 open golf championship, the world's richest tournament, will see out the old year and issue in the new!

KENNEDY ELLSWORTH

Don Forker, vice-president of the Los Angeles Junior Chamber of Commerce, last night definitely announced that the first thirty-six holes of the seventy-two-hole championship event will be played on Monday and Tuesday, December 30 and 31, and the final thirty-six holes on Thursday and Friday, January 2 and 3. That leaves Wednesday, New Year's day, open for rest or recreation—and maybe the golfing fraternity will need both.

The dates were selected at a meeting held over the week-end between Kennedy Ellsworth and Forker, representing the junior chamber, and Agua Caliente officials.

Forker also reported that the San Diego $2500 open had again been scheduled, and would be played on December 20, 21 and 22 as a forerunner to the Agua Caliente championship. The La Jolla open, however, has been abandoned.

GRAND FINALE

That leaves the fifth annual Los Angeles $10,000 open, which will be played on January 8 to 12, again in the spotlight and the culmination of a brilliant series of tournaments.

The midwinter series of tournaments this year, as last, will be inaugurated by the second annual $5000 Hawaiian open, scheduled for November 13 to 15. The Sacramento open, which was tentatively set for the latter part of November, has been called off, according to word from the capital city, because the dates offered by the junior chamber were unsatisfactory.

Among the important tournaments scheduled for December are the Professional Golfers' Association championship to be played at the La Cumbre Country Club, Santa Barbara, December 2 to 7, for a purse of $15,000; the second annual Catalina Island open for a prize of $7500, December 13 to 15, and the San Gabriel $1000 open.

PASADENA EVENT

Cliff Rawson, manager-secretary of the junior chamber, also gave out the information last night that Pasadena would again hold a tournament for a purse of $5000. Dates have not been selected, but will be announced within a short time, according to Rawson.

SHADOWLIGHT CLICKS IN STAR SLOOP RACES

Shadowlight yesterday won the championship title of the Los Angeles Harbor by finishing first in the series of five Star sloop races. Shadowlight finished the schedule of races with a percentage of .833. Its closest rival for the championship was the sloop Movie Star, which finished in second place with a percentage of .625.

TIMBER LEAGUE

TACOMA (Wash.) July 28. (AP)—Tacoma won the Timber League series by twice defeating Seattle here, 6 to 5, and 7 to 1. Seattle won Saturday's encounter.

A LADY TROJAN - - By Feg Murray

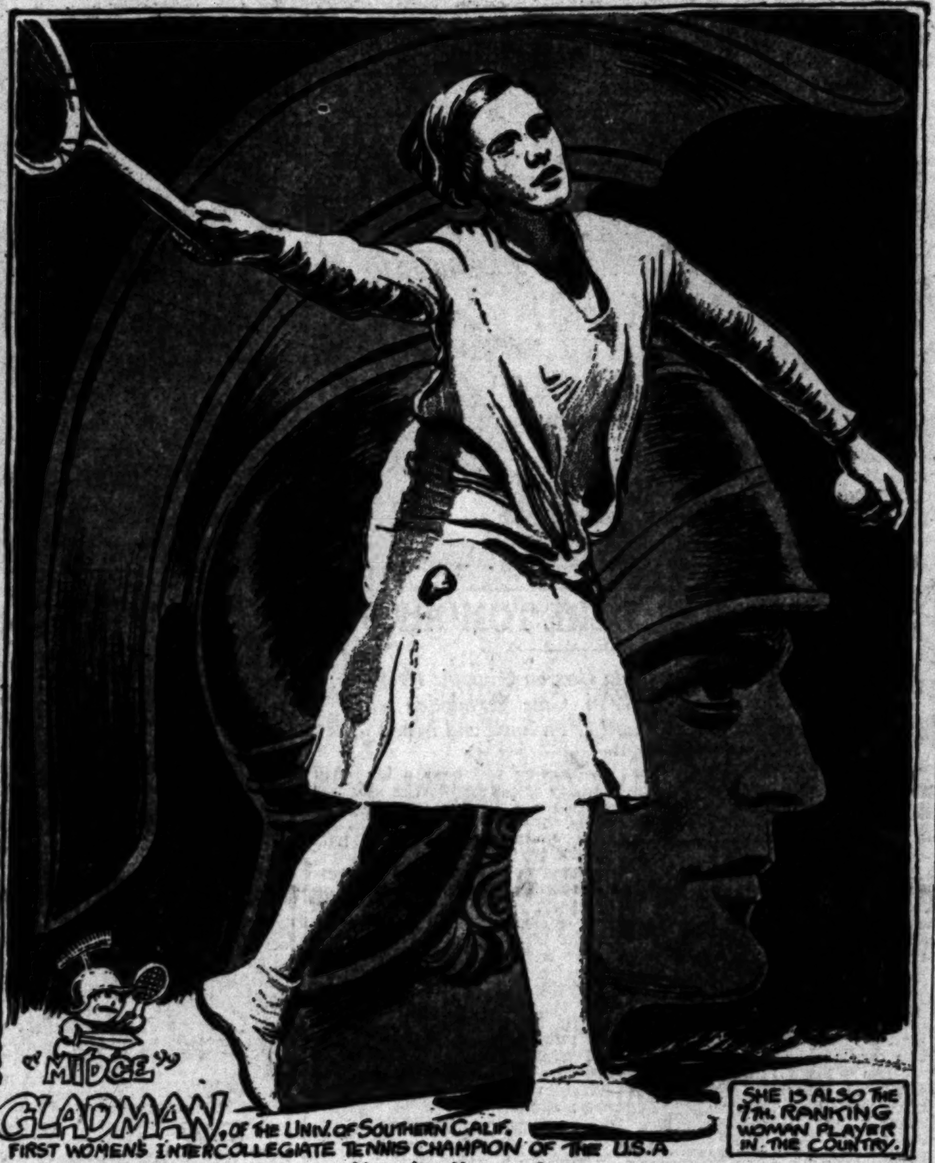
"MIDGE" GLADMAN, OF THE UNIV. OF SOUTHERN CALIF. FIRST WOMEN'S INTERCOLLEGIATE TENNIS CHAMPION OF THE U.S.A
SHE IS ALSO THE 7TH RANKING WOMAN PLAYER IN THE COUNTRY.

Metropolitan Newspaper Service

HOMER BY RUTH WINS FOR YANKS

Babe's Twenty-fourth Circuit Clout Defeats Browns in Twelfth, 7 to 6

NEW YORK, July 28. (AP)—Babe Ruth's twenty-fourth home run of the season came as the deciding factor in a twelve-inning battle between the Yankees and the St. Louis Browns today, giving the Yanks their third straight victory by a 7-to-6 count.

BABE RUTH

The Babe was the first man up in the final frame. He failed, however, to catch up with Lou Gehrig, who held the American League home-run lead by getting his twenty-fifth in the first frame with Combs on base. Dondero got a homer for the Browns with two on base in the second.

Tom Zachary pitched splendid relief ball for the last seven innings after Johnson and Heimach

(Continued on Page 11, Column 4)

FROM tenth place in the ranking of her own State to seventh among the best women players of the nation, that was the improvement of 19-year-old "Midge" Gladman of Santa Monica, Cal., in one year's time. Not content with being No. 7, above such famous stars as Mrs. Chapin and Mrs. Corbiere, "Midge" is out after a higher step up the ladder of tennis fame in this year's ranking, and is now in the midst of a busy campaign.

It fell to the honor of this University of Southern California co-ed to win the first women's national intercollegiate championship ever staged in this country. She also is women's singles champion of Pennsylvania and Delaware. Not a bad start for a summer of tournaments that will include the select Seabright invitation on July 30, the Maidstone invitation at Easthampton, the eastern championships at Westchester-Biltmore on August 12, the women's national championships at Forest Hills on August 19, and the national mixed doubles championship at Longwood on August 26.

Like Helen Wills and Helen Jacobs, fellow-Californians, Marjorie Gladman is a former national girl champion. She won this honor in 1927, when she also ranked twelfth among the nation's women players, and tenth in her own State. But then, being the tenth ranking player in California means a lot

(Continued on Page 11, Column 7)

WESTWIND VICTORIOUS AT NEWPORT

Plumb Brothers Chalk Up Triumph in Boat Race Off Orange County Shore

NEWPORT BEACH, July 28. (Exclusive)—The Plumb brothers, Preston and Ed, sailed their trim little boat, the Westwind, to victory here today in the third round of the Newport Harbor Yacht Club's boat elimination series. Walton Hubbard, Jr., a former international star boat champion, finished in second place with his Tempe III. The Sirius, with Dan Murphy at the stick, was in third place. Barbara J, sailed by Hook Beardslee, was fourth.

The Westwind now leads the chase for the honors in the star boat elimination, which will decide a representative for the international championships

(Continued on Page 11, Column 2)

Standings and Results

PACIFIC COAST LEAGUE

	W.	L.	Pct.
San Francisco	21	8	.724
HOLLYWOOD	19	9	.679
LOS ANGELES	19	10	.655
Mission	18	11	.621
Oakland	12	17	.414
Portland	12	17	.414
Sacramento	8	20	.286
Seattle	6	23	.207

Yesterday's Results

Sacramento, 5-6; LOS ANGELES, 3-2.
HOLLYWOOD, 6-12; Seattle, 5-5.
Oakland, 14-2; San Francisco, 6-3.
Mission, 9-2; Portland, 4-3.

How the Series Ended

LOS ANGELES, 4; Sacramento, 3.
HOLLYWOOD, 7; Seattle, 2.
Oakland, 4; San Francisco, 3.
Mission, 6; Portland, 3.

Games Tomorrow

San Francisco vs. HOLLYWOOD at Wrigley Field (Wednesday.)
LOS ANGELES at Mission.
Sacramento at Oakland.
Seattle at Portland.

AMERICAN LEAGUE

	W.	L.	P.c.
Philadelphia	70	25	.737
New York	58	33	.637
St. Louis	52	43	.547
Cleveland	49	46	.516
Detroit	47	48	.495
Chicago	37	59	.385
Washington	35	56	.385
Boston	28	66	.298

Yesterday's Results

New York, 7; St. Louis, 6.
Detroit, 5; Boston, 3.
Cleveland, 9; Washington, 6.
Only games played.

Games Today

Chicago at Philadelphia.

NATIONAL LEAGUE

	W.	L.	P.c.
Chicago	60	30	.667
Pittsburgh	58	33	.637
New York	53	44	.546
St. Louis	47	47	.500
Brooklyn	41	52	.441
Boston	40	56	.417
Cincinnati	39	55	.415
Philadelphia	36	57	.387

Yesterday's Results

Cincinnati, 4-7; Brooklyn, 3-5.
Chicago, 3; Philadelphia, 2.
New York, 10; St. Louis, 5.

Games Today

Philadelphia at Chicago.
Boston at Pittsburgh.
Brooklyn at Cincinnati.
New York at St. Louis.

(Continued on Page 11, Column 6)

UPLIFTERS' BLUE FOUR TRIUMPH IN POLO TILT

Will Rogers, Beverly Hills leading citizen, had a field day yesterday at the Rustic Canyon polo field, where he led his Uplifters' Blue poloists to a 12-to-4 victory over the Hollywood mallet squad. Rogers had a hot mallet and he rang up five goals before the game was called. Jim Minnick, a boyhood pal of Rogers from Claremont, Okla., also played a fine game for the Blues. Minnick accounted for three points for the winning four. The Hollywood team with Gwyn (Big Boy) Williams in the skipper's seat, put up a scrappy performance but they were never able to keep up with the flying Rogers four.

Lyell Puckett, back on the Uplifters', showed up fine on the defensive end of the game. Puckett spoiled many a shot for goal that was sent in the Uplifters' direction by the Hollywood riders. Charles Stanley, another Claremont, Okla., player, also did fine work with his mallett for the Uplifters.

Williams proved to be a sensational rider and gave the crowd a number of thrills during the afternoon. Du Brock was the outstanding player, however, for the Hollywood team. He scored four goals.

Uplifters Blues		Hollywood
Rogers (5)	No. 1	Flores
Minnick (3)	No. 2	Williams
Stanley (4)	No. 3	Du Brock (4)
Musaphia (1)		
Puckett	Back	Brandies

Musaphia substituted for Stanley in last four chukkers.

SCORE BY CHUKKERS

Uplifters Blues	1	2	1	3	0	1	2	2	—12
Hollywood	0	0	1	0	1	0	0	2	— 4

Referee, W. B. Wrightsman; umpire, Dick Smith.

TILDEN BEATS BOROTRA BUT COCHET DOWNS LOTT

Young Chicago Player Makes Fine Showing Against Veteran; Both Matches Go to Four Sets

BY J. E. ANGLY
Associated Press Staff Writer

PARIS, July 28.—By the narrow margin of three matches to two, France's tennis stars, Henri Cochet and Jean Borotra, defeated a team of four Americans in the Davis Cup challenge round, concluded on the red clay courts of Roland Garros Stadium, just outside Paris, today. The triumph was France's third over the United States in the challenge round in as many years.

In the two culminating singles matches today, Big Bill Tilden of Philadelphia, defeated Borotra, 4-6, 6-1, 6-4, 7-5, to bring the two nations level at two matches each. Then Cochet, conceded to be the greatest tennis player in the world, brought victory to his country in a fierce struggle with a gallant and courageous American boy of 24, George Lott of Chicago, by scores of 6-1, 3-6, 6-0, 6-3. Lott went down with colors flying and a French crowd cheered him in the last and deciding match.

BILL TILDEN.

Cochet's victory was celebrated by the playing of the Marseillaise and then by drinking champagne out of the Davis Cup itself.

A crowd of 10,000, many of them tourists from the United States and Americans who live in France, saw the struggle of nations for the Davis Cup brought to a thrilling termination.

Tilden, in what may prove to be his valedictory in international play, gave his team and country a fighting chance to win the trophy by beating Borotra. Youth was not on Tilden's side but wisdom was and his victory was one of strategy more than of superior skill.

Cochet's victory over Lott and with it French triumph over the United States, was conceded from the start. The great surprise was the magnificent battle which the young Chicagoan waged against an older and better player. Lott gave all he had in trying to win. He raced about the court with whirl-

(Continued on Page 10, Column 3)

OUTBOARD MARKS GO BY BOARDS

Seven Records Broken by Blue Streak IV in Lake Elsinore Meet

LAKE ELSINORE, July 28. (Exclusive)—Five world's records and two American marks were established here today by the Blue Streak IV, in what will go down as the most sensational day's performance in the history of outboard motorboat racing. Five of the new records were made by the Blue Streak IV, with H. G. Ferguson, a brand-new bridegroom, at the wheel, and two were set by the same boat with Chuck Hall in the pilot's seat.

The Blue Streak IV won every race on the ten-event program which is the first time in outboard history that any such performance has been turned in by any one boat.

Ferguson halted his record-breaking performances long enough between events to play the principal role in the first outboard marriage. Ferguson was married to Mrs. Edna Hastings during a short intermission in the racing program.

Ferguson set records with the Blue

(Continued on Page 11, Column 3)

Straws
at reduction!

All Oviatt models from foremost domestic and foreign makers.

Knox Sennit Sailors
formerly priced to $10
now
$3

$20 Italian Leghorns and Milans
now
$8.50

$10 Soft Straws
now
$4

$15 Leghorns and Milans
now
$6

Alexander & Oviatt
OLIVE STREET NEAR SIXTH
AND MANUFACTURING RETAILERS

6 Last Days
--of the Great
Innes Sale of Men's Shoes

This Sale, without doubt, has been the greatest in the history of the company . . . For these last 6 days, we are offering some sensational values . . . Not all sizes are represented—but hundreds of pairs of shoes have been repriced at but a fraction of their former markings!

$4.35 - $5.70 - $6.65

Men's Shop
INNES SHOE CO.
216 West 6th St.
Also 6501 Hollywood Blvd.

BASEBALL—WRIGLEY FIELD
SAN FRANCISCO vs. HOLLYWOOD
Ladies Free Only on Wednesday, Thursday and Friday
Take "H" and "5" Cars to Park
Daily 2:15
Sun. 1:30

Olympic
GRAND AT 18TH
BOXING
TUESDAY NITE

Santa Monica Bay District Golf Championship Enters Second Round This W

CHESTER, LESTER COLEMAN CLASH IN FEATURE MATCH

Golfing Brothers Battle for Links Title; Women Stage Event Next Week; Big Field Enters

BY EDWARD LAWRENCE

Lester and Chester Coleman, Southern California's famous golfing brothers, will battle in the feature second-round match of the Santa Monica Bay District golf championship during the coming week. Chester plays for the Santa Monica municipal course, where the title event is being played, while Lester is registered from the California Country Club.

Other important second-round battles this week will be played between Ralph Hutchison and Bill Jelliffe, both of Girard, and George Arsneau of Girard and Francis Schraeder of Santa Monica, Southern California public links champion.

Harry Atwater, Rancho Golf Club champion, who won the medal with a 69, defaulted to Cyril Gail.

Following are the complete results of first-round matches with pairings for the second round:

CHAMPIONSHIP FLIGHT

Cyril Gail defeated Harry Atwater, default.

Nick Schaefer defeated Perry Ferguson, 2 and 1.

Norris Hicks defeated J. Bassler, Jr., 4 and 3.

C. E. Rooney defeated W. S. Goodrich, default.

R. Hutchison defeated G. W. Fleishmann, default.

Bill Jelliffe defeated G. Montgomery, 3 and 1.

Les Coleman defeated Stanley Rosin, 3 and 2.

Chet Coleman defeated Floyd Sisk, 2 and 1.

H. M. Montieth defeated H. F. Elliott, 4 and 3.

G. Ruggiero defeated G. Kerr, 4 and 3.

Jack Dunn defeated Roy Johnson, 2 up.

Fred Larsen defeated Jack Rooney, 2 and 1.

George Arsneau defeated F. Cornett, 4 and 3.

F. Schraeder defeated Larry Lorimer, 2 up.

N. Hellman defeated Jerry Lee, 2 and 1.

N. Dmitrik defeated Ed Ackerman, 8 and 7.

SECOND FLIGHT

J. C. Austin (11) defeated F. Rooney, default.

K. Matsuo (8) defeated Neil McDonald, 1 up.

J. C. Bowden (5) defeated C. Brassell, default.

S. L. Collins (7) defeated C. Lines (9.) 2 and 1.

C. Hinderer (10) defeated G. F. Norton (6.) default.

A. L. Nichols (8) defeated R. S. Wynne (10.) 2 and 1.

M. H. Neville (6) defeated Hap Mazur (8.) 4 and 2.

Nuge Thomas (10) defeated J. B. West (10.) 4 and 3.

THIRD FLIGHT

Dr. Cornett (10) defeated F. R. Dobric (7.) 5 and 4.

George Hine (7) defeated George Basil (9.) 1 up.

J. W. Pringle (9) defeated Jim Reed (10.) 7 and 5.

Jack Koerner (8) defeated Thomas Luke (6.) 1 up.

Roger Greene (8) defeated E. C. Ward (8.) 1 up.

Doug Craine (9) defeated E. A. Oswald (10.) 3 and 2.

L. Triss (7) defeated T. O'Connor (5.) 3 and 2.

S. E. Madden (7) defeated Sol Hoopii (10.) 1 up.

FOURTH FLIGHT

William Shoemaker (12) defeated Larry Logan (13.) 2 and 1.

R. G. Evans (14) defeated A. Umiamaka (12.) 2 up.

H. R. Koener (12) defeated Larry Liggett (11.) default.

Anton Johnson (7) defeated F. D. Raymond (14.) 3 and 2.

H. E. Cochrane (8) defeated Leo Pruden (12.) 3 and 1.

Ed Phillips (10) defeated F. W. Rogers (12.) 2 and 1.

R. B. Way (13) defeated F. Rooney (8.) default.

J. D. Martin (9) defeated F. Briggs (11.) 2 and 1.

FIFTH FLIGHT

L. Murray defeated G. Lemmon (11.) 2 and 1.

F. Redman (13) defeated L. H. Frey (11.) 3 and 1.

C. Richmond (12) defeated S. Rae (14.) 3 and 2.

V. Montgomery (10) defeated W. Dillon (11.) default.

J. S. Gillespie (13) defeated G. Rubsch (10.) 2 and 1.

R. F. McClain (12) defeated C. Richards (11.) 1 up.

L. R. York (13) defeated A. Foster (11.) 6 and 5.

H. La Duke (10) defeated A. Menzies (11.) default.

SIXTH FLIGHT

F. M. Foster (11) defeated F. Macomber (10.) 4 and 3.

W. C. DeLapp (8) defeated Ed Lawrence (18.) 4 and 3.

N. Higashi (11) defeated W. Hopkins (8.) 3 and 2.

C. Anderson (12) defeated H. Blakely (9.) 1 up.

E. C. Hawkins (13) defeated G. Hively (17.) 4 and 3.

A. L. Pickard (13) defeated T. P. Moran (11.) 4 and 3.

P. W. Hillis (15) defeated Dick Tobin (11.) 8 and 7.

Bill Bright (11) defeated D. R. Davey (8.) default.

SEVENTH FLIGHT

Eugene Lane (15) defeated C. F. Andrews (12.) 2 and 1.

H. Fujimoto (15) defeated R. Wammock (12.) default.

Braven Dyer (18) defeated A. N. Moody (15.) 2 up.

S. Gilpin (12) defeated F. E. Phillips (13.) 1 up.

K. Iseri (18) defeated M. M. Pollansbee (13.) 1 up.

C. A. Horsfall (14) defeated R. Tobin (11.) 2 up.

C. Van Laun (14) defeated A. E. Burr (15.) 2 up.

J. Farrington (17) defeated R. Berry (14.) default.

EIGHTH FLIGHT

W. N. Shell (12) defeated J. B. Lynk (15.) 1 up.

H. McCleary (18) defeated E. Mayhew (18.) 2 and 1.

M. Nagamatsu (20) defeated C. Allison (13.) 2 up.

H. Carey (14) defeated I. Sioto (18.) 2 up.

C. H. English (19) defeated S. Hoffiung (16.) 3 and 2.

L. H. Joseph (16) defeated Ted Austin (17.) 2 and 1.

F. De Cordova (15) defeated George Austin (17.) 2 and 1.

D. Schraeder (15) defeated Al Johnson (13.) 2 and 1.

NINTH FLIGHT

G. J. Packard (18) defeated R. Berkey (17.) 3 and 1.

D. L. Reynolds (15) defeated V. Davis (20.) 1 up.

R. E. Winder (18) defeated Pete Long (15.) default.

Sid Cherniss (18) defeated C. Isaacs (18.) 2 and 1.

A. B. Stone (13) defeated R. Walker (18.) 3 and 1.

E. Newcomb (17) defeated I. Rikimaru (15.) 4 and 3.

H. B. Crosby (17) defeated M. Wessell (14.) default.

D. Cunningham (14) defeated Ray Cox (15.) 2 and 1.

TENTH FLIGHT

J. L. Scott (18) defeated Maxwell Stiles (20.) 1 up.

Glen Meyers (20) defeated E. C. Ducey (13.) 2 up.

W. Y. Miller (16) defeated M. A. Bolger (19.) 2 up.

George Muyers (15) defeated R. C. Morrison (17.) 2 up.

H. C. Field (13) defeated Kirk Fraser (13.) 3 and 2.

G. Zimmerman (19) defeated H. W. Parker (20.) 2 up.

Spencer Austin (14) defeated Les Clancey (18.) default.

C. D. Millar (15) defeated C. A. Clarke (16.) 3 and 2.

ELEVENTH FLIGHT

M. H. Allen (15) defeated A. W. Bush (17.) 6 and 5.

T. Yamamoto (19) defeated B. J. Anderson (19.) 6 and 5.

W. S. Lowe (20) defeated C. E. Hoover (17.) 4 and 3.

W. E. Mathews (18) defeated H. Atwater (18.) 5 and 4.

W. C. Jones (19) defeated H. Roth (18.) default.

C. E. Edmonds (23) defeated A. Hori (23.) 1 up, 25 holes.

I. Anderson (17) defeated S. Oguri (20.) 2 and 1.

D. Cottingham (15) defeated Y. Iyrie (15.) 5 and 4.

TWELFTH FLIGHT

L. L. Hannaford (23) defeated R. J. McAndrews (20.) 5 and 3.

K. R. Lippitt (20) defeated H. G. Keiper (20.) 2 up.

J. Tokunaga (23) defeated O. J. Fehling (23.) default.

T. Hayashi (23) defeated R. C. Cochrane (22.) 4 and 3.

P. S. Linton (18) defeated Kay Welch (23.) 5 and 3.

P. R. Williams (20) defeated Lester Lytle (23.) 7 and 6.

R. S. Fox (19) defeated E. F. Doiseau (23.) 3 and 2.

T. Aratani (23) defeated W. B. Day (17.) 3 and 1.

NONQUALIFIERS FLIGHT

Fred Wright (3) defeated Ed Kendall (12.) 2 and 1.

W. W. Scott (7) defeated Charles Wilson (15.) 3 and 1.

L. Lookabaugh (17) defeated T. A. Cowen (10.) default.

E. E. Pattison (7) defeated P. A. Woodin (12.) 1 up.

Lou Krauss (8) defeated W. Des Noyers (12.) 1 up.

H. Hardcastle (8) defeated Gordon Cornett (23.) 3 and 2.

S. Rice, Jr., (11) defeated H. G. Koerner (19.) 3 and 2.

P. J. Steinmehl (11) defeated James Roberts (6.) 1 up.

McCAREY, BALL IN LAKESIDE CHAMPIONSHIP FINALS

Leo McCarey and E. L. Ball advanced to the finals of the President's Cup tournament at the Lakeside Country Club yesterday. They will meet Saturday in the thirty-six-hole finals.

In the semifinals, McCarey defeated Horace Love, 2 up, while Ball eliminated Dana Bennett, 4 and 3.

Mrs. E. S. (Eddie) Browne, Lakeside women's champion, played a round with her husband yesterday and shot an 83.

MANY LOCAL GOLFERS ENTER NATIONAL AMATEUR

Among the Southern California golfers whose entries have been received and approved by the United States Golf Association to date include E. S. (Scotty) Armstrong of Midwick and Annandale, former Southern California amateur champion; Fay Coleman of California, Los Angeles city champion; E. F. Combs, Jr., of Virginia, Southern California junior champion; Phillips Finlay of Redlands, former United States interscholastic champion; Dr. Paul Hunter of Annandale, former California State and Southern California champion; David Martin of California, runner-up in the 1929 Southern California championship; Norman Macbeth, Sr., president of the Southern California Golf Association; Russell Thompson of Oakmont, national Elks' and Southern California intercollegiate champion, and Frank C. Stevens, Jr., of Lakeside, runner-up in the California State championship this year.

MRS. MIDGLEY, RILEY WIN AT LOS ANGELES

Mrs. George M. Midgley, president of the women's auxiliary, and Bud Riley, Jr., one of the most improved golfers in Southern California, won the mixed foursome at the Los Angeles Country Club yesterday with 82-7—75.

GARD WINS BLIND BOGEY AT PALOS VERDES

Earl Gard won the blind bogey trophy at Palos Verdes yesterday with an 80. J. R. White and A. Willis tied for second place with 79, W. T. Conner and A. Tuchsherer were third with 78, and W. Fisher, L. D. Kelsey and S. Hokum finished fourth with 77.

The semimonthly cup tournament also resulted in a tie between R. W. Harms, 90-22—68; R. L. Harrington, 78-10—68, and Chris Reid, 86-18—68.

LARKIN ANNEXES TOURNEY OVER FOX HILLS LINKS

R. C. Larkin won the match play against par event at the Fox Hills Country Club yesterday, 4 up, according to Manager Jess Puryear.

Five golfers were even with par, Frank Dunn, E. A. Adams, Harry Miller, George F. Rogers and L. Stowell. Those who were one down to par included J. Rexsteiner, H. H. Ramlett and Jud Wright.

BAY DISTRICT WOMEN GOLFERS TO CLASH

The first annual Santa Monica Bay District women's golf championship will be played next week, according to Manager George W. Basil of the Santa Monica municipal golf course. Play will start on Monday, August 5, and continue throughout the week. A large entry is expected from Santa Monica players and members of private clubs belonging to the Women's Auxiliary of the Southern California Golf Association.

CADDIES QUALIFY TODAY FOR $1000 OPEN

Caddies all over Southern California will qualify today for the second annual $1000 caddie open championship. The low four from each private and public course in the Southland will be eligible to enter the 72-hole competition, which will be played over the Sunset Fields and Rancho Golf courses.

Dog Races

AGUA CALIENTE, July 28.—First race, three-sixteenths of a mile—Blue Boulder won; San Carlos Lad, second; So So, third. Time, 18 4-5s. Shanghai, Jack Snipe, Fake Friend, Past Voter and Milan also ran.

Second race, quarter-mile—Clan Mac won; Dallas Fashion, second; Irish Wit, third. Time, 16 2-5s. Black Eagle, First Snow, Black Joker, Marsh Romper and Missouri Coon also ran.

Third race, futurity—Perfect Peach won; Ready to Stay, second; Western Girl, third. Time, 32 2-5s. Bantry Bay, Faithful Garry, Polly's Best, Harold Teen and Garry's Boy also ran.

Fourth race, five-sixteenths of a mile—Alexander Rock won; Golden Rod, second; Measured Tread, third. Time, 31 4-5s. Conrama, Owen Ruth, Snap Dragon, Oklahoma and Track Burner also ran.

Fifth race, futurity hurdles—Rat Hole won; Welch Reuben, second; Silverado II, third. Time, 30 3-5s. Only Home, Speed of the Gift, Mighty Bright, Expert Tom and San Carlos Boy also ran.

Sixth race, quarter-mile—The Batchelor won; Sanhill, second; Unmarzed, third. Time, 25 2-5s. Keeper Hill, Conejo Mission and Mabel Malone also ran.

Seventh race, futurity—Minstrel Hal won; Happy Warrior, second; Polaris, third. Time, 29 4-5s. Garry's Lad, Nelson, Pride of Cork and Polly's Pride also ran.

Sixth race, seven-sixteenths of a mile—Kid Dugan won; Radie Bob, second; Saba Bawn, third. Time, 46 3-5s. Rambling Dick, He Might II, Santa Rosa, Stockton Boy and Bourbon Asor also ran.

Ninth race, quarter-mile—Maj. Fitz won; Monte Carlo, second; Velocity, third. Time, 25 3-5s. Watch me, Gold Leaf, Millisle Masher and The Thorne also ran.

Tenth race, three-sixteenths of a mile, hurdle—Fire On won; Rough Husk, second; Prince of Gold third. Time, 20 4-5s. Laddie G., San Carlos, Lass, San Jose, Belle, Hi Tong and Jewelle also ran.

TEXAS LEAGUE

Fort Worth, 5-2; Dallas, 0-7.
Houston, 3-3; San Antonio, 1-2.
Wichita Falls, 8-7; Shreveport, 7-2.
Waco, 2-2; Beaumont, 1-9.

MIXING MOLESKINS AND PADDED GLOVES

"Butch" Veagher, captain-elect of the 1929 Regis College football team, called at a local gymnasium the other day to talk over the coming campaign with Eddie Mack. The popular puncher is not only a very clever ring star, but was assistant coach and trainer for the Regis Rangers for the past two years. Mack faces Doc Snell at the Olympic Auditorium tomorrow night in the feature bout of the Max Schmeling exhibition card. He graduated from Regis last June.

SCHMELING DUE HERE TOMORROW

German Heavyweight Battler to Box on Olympic Program; Latest Fistic Sensation Will Give Exhibition on Jack Doyle's Fighting Card With Snell and Mack

Max Schmeling—German Jack Dempsey and the "man of the hour" at the present time—will arrive here at 9:15 tomorrow morning. This information was contained in a telegram from the Black Uhlan's manager, Joe Jacobs, yesterday.

MAX SCHMELING

The Teuton heavyweight, who knocked out Johnny Risko and defeated Paulino Uzcudun, will probably pack the arena for Promoter Jack Doyle in his four-round exhibition on the regular Tuesday card.

Eddie Mack and Doc Snell box the ten-round main event on the regular program. The Schmeling exhibition will likely precede Mack and Snell.

Due to the fact that Mack scored a knockout over Baby Sal Sorio two weeks ago he is favored to take Snell who hasn't appeared here for over a year.

The real Snell, who whipped Jimmy McLarnin, Billy Grimes, Joey Sangor and others here a couple years back might be choice over the Denver collegian.

During the last year Snell has been boxing heavy lightweights and welters. He won over Spug Meyers in his last fight in the Middle West.

Snell is one of the hardest hitters for his size of any fighter California has had for a long time. He doesn't stop so many of his men, but he hits in such a way that he raises bumps on his opponents' heads and slashes their faces to ribbons.

More than one of the Tacoma druggist's opponents has been knocked down after being hit on top of the head. Joe Waterman has Snell in good shape for the bout.

Mack has been promised a title bout with Tod Morgan if he isn't beaten between now and September when the junior lightweight champion will get back in action.

Schmeling will have a busy day Tuesday if he follows the schedule mapped out for him by Promoter Doyle. He is slated to pay his respects to the German Consul, hold an informal reception to boxing men and newspaper men in the offices of Jim Woods and to call on Dempsey, his idol, whom he may supplant in the line of heavyweight kings.

Der Moxie and Jacobs are en route from Denver where he boxed an exhibition last Saturday night. Billy McCarney, who made the early part of the tour with the German, has returned to New York.

Several German societies of Southern California are planning to entertain Schmeling during his short stay here.

Sellers Bows to M'Elvenny

COLORADO SPRINGS (Colo.) July 27. (AP)—Ralph McElvenny, national intercollegiate doubles champion, successfully defended his title as champion of the Cheyenne mountain invitational tennis meet here today when he defeated Bobby Sellers of the Pacific Coast, 6-4, 6-0, 5-7, 6-2.

McElvenny had little difficulty in first two sets and the second was a complete rout. The third, however, brought the large gallery to its feet when Sellers overcame a 5-3 lead and clashed, drove and volleyed his way to a 7-5 win. The gallery's evident hope of a 5-set match, however, was dispelled when the champion disposed of his opponent in quick fashion in the fourth set.

McElvenny, paired with John Wheatley, Stanford University, won the men's doubles from the Texas pair, John Barr and Jimmy Quick, 6-3, 6-4, 2-6, 6-3. McElvenny again proved his superiority when, with Wheatley weakening toward the close of the match, he was forced to carry on the attack almost single handed.

Bobby Sellers and Mrs. Charlotte Gile, Colorado Springs, won the mixed doubles, 6-2, 6-3, from Wheatley and Miss Margaret Giddings, Colorado Springs.

FRANCE RETAINS DAVIS CUP

Tilden Defeats Borotra, But Cochet Cinches Victory by Winning Over George Lott

(Continued from Ninth page)

wind speed, never once let either his legs or his heart slow down, and finally, after exhausting himself against the relentless mechanical perfection of Cochet's game, he left the court in tears with the crowd giving him an ovation and crying his name aloud.

NOT EASY WIN

Cochet was just as good today as he was on Friday when he turned Tilden back with ease in three fast sets. This afternoon his genius was matched against pure grit and determination and his victory was far from an easy one.

The Frenchman tucked away the first set without great difficulty, but in the second set, Lott's latent nervous energy burst into such a dazzling display of speed afoot that Cochet was turned back and the blond American youth caught up with him at one set each.

Such a pace as Lott maintained in the second set could not go on. Cochet was outwitting him and sparing his own physical strength with his incomparable anticipation of where the next shot was coming. He was kept on the run much more than he had been against Tilden, but he never had to exert the energy Lott was expending and so he had no trouble driving back the fatigued American six-love in the third.

The inevitable happened in the fourth set. The story of Tilden's victory over Borotra is a short one. Tilden has never been beaten by Borotra on grass or hard courts as he has been beaten by Cochet and Rene La Coste since the French became supreme in tennis. He had the air of a winner when he talked to Borotra this afternoon even when he was losing the first set to the volleying Basque.

From beginning to end, Tilden kept to the baseline, coming to the net only when there was an opening for a killing shot. His plan was to keep Borotra away from the net and fire away at his feet with long ground strokes. Once he got the range of the court Tilden played with fine pace and perfect control. He left Borotra no chances for volleying, which is what it takes to beat the bounding Basque.

DARO SIGNS NICK LUTZE

Wrestling Life Guard to Appear on All-Star Mat Card at Olympic

"Carnation" Lou Daro, local wrestling promoter, yesterday signed Nick Lutze, the idol of the local mat fans, as one of the feature eventers of the all-star card he plans to have at the Olympic, August 7.

Lutze's opponent is expected to be selected either today or tomorrow. The sensational young grappler will compete in the first round of the big elimination wrestling tournament that Promoter Daro has scheduled for the Olympic during the next few months, to find a worthy opponent for Champion Gus Sonnenberg, mat king, who defended his title against Joe Malcewicz, the Utican mat panther, here last week.

NICK LUTZE.

Lutze was introduced from the ring at the start of the Malcewicz-Sonnenberg bout last Wednesday night and he received just as big an ovation as either of the grapplers appearing in the feature event.

The clean, clever and spectacular wrestling of Lutze has tended to make him the greatest mat star ever brought to the Coast by the promoter. He has been beaten by several of the stars here, but he has never been known to offer an alibi for his defeats.

When Malcewicz beat him here three weeks ago Lutze declared his own mistake cost him a possible victory over the Utican and a match with the champion. Lutze attempted to pull Malcewicz off the ropes and knock him out with a backward body slam. The crafty Utican released his hold on the ropes unexpectedly and crashed back upon Lutze before the latter was aware of what had happened. Up to that time the match was as close as any seen here and the wrestling as scientific and sensational.

Malcewicz, as well as Marin Plestina, Joe Stecher and Ed Lewis, among others, are said to be among those expected to compete in this elimination tournament, and one of them is expected to be named to face Lutze.

Gledhill and Vines Win Tennis Tourney

GRAND RAPIDS (Mich.) July 28. Keith Gledhill and Ellsworth Vines, the brilliant California youngsters, walked off with the prizes in the Western Michigan tennis tournament today, just as they did at the western championships last Sunday.

Gledhill won the singles trophy when he trimmed Vines in four well-played sets, 6-3, 2-6, 6-4. Then they teamed up to win the doubles championship in straight sets from a Chicago pair, Emmet Pare, national clay-court champion, and Ellis Kling Emen. The Californians won at 6-3, 6-1, 7-5.

Gledhill trimmed Pare decisively in three sets, 6-4, 6-3, 6-2, to reach the finals, and Vines disposed of George O'Connell, another Chicago star, in five frames in the semi-finals.

NIPPON TEAM VICTORIOUS

L. A. NIPPON	AB	H	O	A	ALHAMBRA	AB	H	O	A
Kondo,cf	5	0	2	0	Vid'les,lf,p	4	0	2	0
S'kida,2b	4	1	1	3	Aultm'n,3b	3	0	2	3
Wat'be,1b	5	1	10	1	Cioffi,1b	4	1	10	2
Kawa'ki,rf	5	5	2	0	Samis,cf	3	1	4	0
Kai,3b	4	1	3	0	Cum'gs,ss	4	1	2	1
Tanaka,ss	4	1	1	8	Manger,rf	4	2	1	0
Ureda,c	4	3	4	0	Worth'n,2b	3	0	6	2
Sugi,lf	3	2	3	2	Jenkins,c	4	0	8	2
Kaga'ma,p	3	1	1	2	Horst,p,lf	3	2	0	3
					Sinclair,2b	0	0	0	1
Totals	37	15	27	16	Totals	32	7	27	14

SCORE BY INNINGS

L. A. Nippon .....0 2 0 0 1 2 0 1 2— 8
Base hits ....0 3 0 1 2 4 0 2 3—15
Alhambra Mer.....0 0 0 0 0 0 1 0 1— 2
Base hits ....0 0 1 1 0 0 2 1 2— 7

Home run—Samis. Three-base hits—Ureda, Suzukida, Kawasaki. Two-base hit—Wawasaki. Sacrifice hits—Kai, Suzukida, Sinclair. Bases on balls—Off Kogerama, 2; Horst, 1. Struck out—By Kagerama, 3; Horst, 6. Hit by pitched balls—Kagerama by Horst. Stolen bases—Sugi, Ureda, Manger. Time of game—2h. 25m.

FANS FOCUS OPTICS ON MANDELL-CANZONERI GO

NEW YORK, July 28. (AP)—The Midwest again takes the play away from the East in fistic entertainment for the coming week, offering another titular defense, this time at Chicago.

Sammy Mandell, the "Rockford Sheik," puts his world's lightweight championship in jeopardy at Chicago on Friday night when he tackles Tony Canzoneri of New York, one-time king of the featherweights, in a ten-round bout.

On the same card, Ray Miller, left-hook artist, who appeared last year to be well on his way to a title shot, meets Luis Vincentini of Chile in an eight-rounder.

Galiano of New Orleans and Andy Callahan of Boston tangle in another eight-rounder.

Chicago followers of the cauliflowers also are to have their first glimpse of Kid Chocolate, ebony-hued featherweight from Cuba. The "Keed" meets Steve Smith, a better-than-average 126-pounder in a ten-round bout on Tuesday night.

W. L. (Young) Stribling and Johnny Risko also are to swing into action in the Midwest. Stribling meets Babe Hunt, Ponca City (Okla.) heavyweight, in a ten-rounder at Tulsa, Okla., tomorrow night. Risko will battle Emmett Rocco of Ellwood City, Pa., in a return meeting of twelve rounds at Cleveland tomorrow night.

Feature attractions in New York will be at the Queensboro Stadium and Ebbets Field. At the Queensboro on Tuesday, Angus Snyder, hard-punching Kansas City heavyweight, meets George Hoffman, ex-champion of the amateur unlimited division. Mike Sakovitch, New Jersey heavyweight, battles Salvatore Ruggirello in the ten-round semi-final. Buddy Howard, a likely looking puncher from the amateur ranks, meets Amedo Grillo in a five-rounder.

Joe Glick of Williamsburg and Billy Wallace of Cleveland, lightweights, are matched in the main bout at Ebbets Field on Wednesday. Benny Bass, Philadelphia featherweight, takes on Benny (Kid) Carter and Archie Bell fights Johnny Erickson in two other ten-rounders.

Other bouts on the national schedule include:

Monday—At New York, Dexter Park, Joe Sekyra, Dayton, vs. George Larocco, New York, heavyweights, ten rounds.

Tuesday—At Leiperville, Pa., Billy Angelo, Philadelphia, vs. Sylvan Bass, Baltimore, ten rounds. At Los Angeles, Doc Snell, Tacoma, vs. Eddie Mack, Denver, ten rounds, lightweights. At Portland, Or., Harry Dillon vs. Maxie Rosenbloom, New York, middleweights, ten rounds.

Thursday—At Philadelphia, Midget Wolgast, Philadelphia, vs. Frankie (Kid) Anselm, Central America, flyweights, ten rounds.

Friday—At New York, Coney Island Stadium, Ruby Goldstein vs. Joey Kaufman, welterweights, ten rounds.

RILEY COPS LAURELS AT RESORT

Mickey Wins Star Dive; Smith Bows to Johnny in Same Event

Mickey Riley of the Los Angeles Athletic Club captured the feature diving event at the seventh annual mile-high swimming meet at Lake Arrowhead yesterday. An upset occurred in the same event when "Dutch" Smith, also of the L.A.A.C., finished behind Johnny Riley, his team-mate.

Austin Clapp bowed to Frank Walton of the Hollywood A.C. in a close race over the 100-yard course.

The summaries:

100-yard free style for men—Won by Bill Plescia (P.C.C.,) Art Linden (P.C.C.) second, George Harris (H.A.C.) third. Time, 1:04.

100-yard free style for girls—Won by Marjorie Lowe (un.,) Jennie Cramer (L.A.A.C.) second, Babe Walton (un.) third. Time, 1:12.

100-yard back stroke for girls—Won by Dorothy Jensen (S.C.,) Hilda Curtis (un.) second, Olive Burke (L.A.A.C.) third. Time, 1:36.

Men's diving—Won by Mickey Riley (L.A.A.C.,) Johnny Riley (L.A.A.C.) second, Dutch Smith (L.A.A.C.) third.

100-yard breast stroke for girls—Won by Adeline Whalen (S.C.,) Marjorie Boule (B.A.C.) second, Mildred Lowe (un.) third. Time, 1:45 2-5.

100-yard back stroke for men—Won by Lloyd Varney (H.,) Pat Kluse (P.C.C.) second, Dick Dunter (L.A.A.C.) third. Time, 1:22 1-5.

100-yard back stroke for men—Won by Frank Walton (H.A.C.,) Austin Clapp (H.A.C.) second, Fred Tebbitt (H.A.C.) third. Time, 1:24 4-5.

50-yard free style for girls—Won by Doris Waite (L.A.A.C.,) Edna Hayson (Lake H.) second, Olga O'Byrne (S.C.) third. Time, 41s.

May Winner in Auto Race

SAN JOSE, July 28. (AP)—Los Angeles auto racing drivers took the major honors on the local speedway this afternoon, placing first, second and third in the twenty-five-lap classic. Walt May led the field in No. 9, winning in the fast time of 12m. 35s. Ernest Triplett was second, and Mell McKee placed third.

Jack Buxton won the first heat from a fast field, but his machine gave him trouble in the final run, and he dropped out of the race on the sixth lap.

CLEVELINS WIN TWO

CLEVELIN C. C.	AB	H	O	A	DOWNEY A. C.	AB	H	O	A
Miller,cf	5	1	3	0	Nealis,ss	5	3	2	5
Malkus,rf	4	1	0	0	Vigney,3b	4	0	2	5
Jack'n,c,rf	4	2	5	0	Brown,rf	5	0	0	0
Kent,c,lf	4	0	3	0	Madr'ga,cf	5	0	2	0
Hogan,3b	4	1	4	1	Brandt,1b	5	2	10	1
Eberle,ss	3	1	2	3	Backor,lf	3	2	1	0
Kasold,3b	1	0	0	0	Piston,2b	3	2	2	4
Zara,1b	4	0	7	1	Valanti,c	4	0	8	1
Will'ms,2b	4	1	0	2	Meals,p	4	2	0	0
Sprad,p	1	0	0	1					
Daskell,p	1	0	0	1					
Webb,p	2	0	0	2					
Totals	37	7	24	11	Totals	38	10	27	16

SCORE BY INNINGS

Clevelin C. C. .....0 2 0 2 3 2 0 1 x—10
Downey C. C. .....0 0 0 3 0 0 1 2 1— 6

SUMMARY

Two-base hits—Backor, Piston, 2; Malkus, Eberle, Hogan. Three-base hit—Virgil. Home run—Nealis. Sacrifice hits—Malkus, Eberle. Stolen bases—Eberle, Kent, Nealis, Vigney, Backor, Jackson. Double plays—Hogan to Eberle to Piston, 2; Eberle to Virgil to Eberle. Errors—Hogan, 2; Piston, 2; Eberle, Turk, Virgil, Nealis, 3. Struck out—By Meals, 8; Dimont, 3; Nave, 1. Hit by pitcher—Piston by Sprad.

CLEVELIN C. C.	AB	H	O	A	DOWNEY A. C.	AB	H	O	A
Miller,cf	5	3	3	0	Gervasi,3b	4	1	2	2
Malkus,lf	4	0	3	0	Pintar'l,ss	4	1	2	1
Easley,rf	4	1	0	0	Piston,1b	4	1	8	2
Jacks'n,1b	5	2	7	2	Turk,lf	4	1	2	0
Kent,c	4	1	9	2	S.Pint'll,c	3	1	2	2
Sprad,p	3	1	1	2	Ansling,2b	4	0	2	3
Hogan,3b	4	2	0	1	Pasadara,p	4	0	2	2
Server,ss	3	0	1	1	Stock,cf	3	0	3	0
Eberle,2b	3	3	3	4	Lloyd,rf	4	0	0	0
Totals	35	12	27	12	Totals	34	5	24	13

SCORE BY INNINGS

Clevelin C. C. ....1 0 3 2 2 0 0 1 x— 9
Base hits ....2 0 2 4 2 0 1 1 x—12
Downey, C. C. ....1 0 0 1 0 0 0 1 0— 3
Base hits ....2 0 0 1 1 1 0 0 0— 5

SUMMARY

Struck out—By Server, 8; Pandara, 2. Bases on balls—Off Server, 2; Pardara, 4. Stolen bases—Gervasi, Malkus, Eberle, Miller. Three-base hit—Kent. Two-base hits—W. Pintarell, Jackson. Sacrifice hit—Easley. Errors—Malkus, Server, W. Pintarell, Ansling, Gervasi, 3. Double plays—Malkus to Eberle; Server to Eberle to Jackson.

ADELPHUS NINE WINS

ADELPHUS	AB	H	O	A	NO. HOLLYWOOD	AB	H	O	A
N.Gerv'l,cf	5	2	2	0	Allen,ss	4	1	1	4
Vignes,3b	5	2	2	1	N.Schd'r,3b	3	0	1	3
Lunetta,ss	5	4	4	1	Reyes,1b	5	2	9	0
Madr'ga,rf	3	0	2	0	W.Sch'r,rf	3	0	0	0
Patter'n,c	4	1	2	3	Ball,rf	5	1	5	0
Rangel,lf	4	2	5	0	Younker,c	5	1	3	0
Vitale,1b	4	2	7	0	Herman,2b	5	1	1	8
S.Pint'l,2b	3	1	3	5	Wilaf'd,cf	3	2	3	0
Casey,p	5	0	0	3	Faiter,p	4	3	0	3
Totals	38	14	27	13	Totals	37	11	25	16

SCORE BY INNINGS

Adelphus ....0 1 5 0 0 1 0 3 0—10
Base hits ....2 1 6 1 0 0 1 2 1—14
N. Hollywood .....3 1 0 1 0 1 1 2 0— 9
Base hits ....2 2 0 3 0 1 2 2 0—12

SUMMARY

Struck out—By Casey, 1. Bases on balls—Off Casey, 4. Hit by pitched ball—Casey, 1. Wild pitches—Faiter, 2. Stolen bases—Gervasi, 2; Patterson, Vitale. Two-base hits—Lunetta, 4; Gervasi, Patterson. Sacrifice hits—L. Pintarell, Casey, Patterson. Double plays—Gervasi to Lunetta; Vignes to Patterson. Time of game—1h. 50m.

NOMADS	AB	H	O	A	CHATSWORTH	AB	H	O	A
Johnson,lf	3	0	2	0	Coombs,cf	4	1	1	0
Porter,3b	3	0	1	2	Rankin,2b	4	1	0	2
Heeley,1b	4	1	13	1	Weat'by,3b	3	1	1	2
Reardon,cf	3	1	3	0	Niman,1b	4	3	14	1
Ray,ss	3	0	1	3	Austin,ss	3	0	1	5
Hol'ray,2b	3	0	1	2	Wade,rf	3	0	0	0
Wylie,rf	3	2	4	2	M'Ready,lf	2	2	2	0
Meyers,c	3	0	1	0	Daly,c	3	2	8	0
Thomp'n,p	2	0	1	1	Zellars,p	3	1	0	1
Wallace,x	1	0	0	0					
Pearson,xx	1	0	0	0					
Totals	29	4	27	11	Totals	29	11	27	11

x—Batted for Thompson in 9th.
xx—Batted for Porter in 9th.

SCORE BY INNINGS

Nomads ....0 0 0 0 0 0 0 0 0— 0
Base hits ....1 0 1 0 0 1 0 1 0— 4
Chatsworth ....0 2 0 3 0 1 1 0— 7
Base hits ....0 1 3 0 2 1 2 2 1—11

SUMMARY

Errors—Porter, 2; Johnson. Two-base hit—Weatherby. Three-base hit—Niman. Home run—Niman. Struck out—By Zellars, 7; Thompson, 1. Bases on balls—Off Zellars, 1; Thompson, 3. Stolen bases—Weatherby, Meyers, Daly. Sacrifice hits—Austin, Reardon. Double plays—Rankin to Austin to Niman; Austin to Weatherby to Niman.

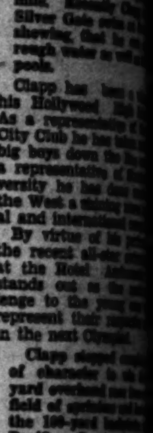
AUSTIN CLAPP

LOS ANGELES "TIMES"
PRE-OLYMPIC SWIM SEPTEM

(Venice to Ocean

Please send me official entry blank.

Name ....

Address ....

City ....

Fill this out and mail to Charles W.
race, Los Angeles Times, Times Building

ubs Beat Phillies and Increase Lead Over Idle Pirates; Cleveland Trims Senators

ALLOWS BUT SIX HITS

Stephenson Smashes Circuit Clout

'Score 10-to-5 Win Over Cardinals

Reds Cop Twin Bill From Dodgers

BUSH

CAGO, July 28. (AP)—Chicago ... lead over Pittsburgh to ... one-half games by beat- ... here this after- noon, 7 to 2, for its seventh straight victory. Guy Bush pitched for the Cubs and let the Phillies down with six hits, one of which was a home run by Don Hurst. It was Bush's fourteenth victory of the season and kept him at the top of the winning pitchers in the National League.

... bunched four hits with a ... an error to score ... the third inning off Les ... Riggs Stephenson hit a ... with two on in this in-

CHICAGO	AB	H	O	A
English.ss	[illegible]	[illegible]	[illegible]	[illegible]
H'boote.rf	[illegible]	[illegible]	[illegible]	[illegible]
Hornsby.2b	[illegible]	[illegible]	[illegible]	[illegible]
Wilson.cf	[illegible]	[illegible]	[illegible]	[illegible]
Steph'sn.lf	[illegible]	[illegible]	[illegible]	[illegible]
Grimm.1b	[illegible]	[illegible]	[illegible]	[illegible]
M'M'ln.3b	[illegible]	[illegible]	[illegible]	[illegible]
Taylor.c	[illegible]	[illegible]	[illegible]	[illegible]
Bush.p	[illegible]	[illegible]	[illegible]	[illegible]
Totals	33	9	27	13

...for Sweetland in 9th.

SCORE BY INNINGS

...0 1 0 0 0 0 1 0 0—2
...0 0 0 0 0 0 1 0 x—7

SUMMARY

...Runs batted in—... 3; Hornsby, Thevenow ... Two-base hits—McMillan ... Home runs—Stephenson, Hurst ... Thevenow. Double plays— ... to Thevenow. Left on base— ... Philadelphia, 5. Bases on balls ... Sweetland, 2. Struck out ... Sweetland, 2. Umpires— ... and Rigler. Time of game ...

GIANTS COP

...UIS, July 28. (AP)—The ...York Giants came out of a ... slump today with a bombardment of nineteen safe blows ... a 10-to-5 victory ... St. Louis Cardinals and ... their hold on third ... Grover Cleveland Alexander, ... for the Cardinals, was ... the mound in the ... after having allowed ... Melvin Ott got his ... homer of the season.

ST. LOUIS	AB	H	O	A
Douthit.cf	[illegible]	[illegible]	[illegible]	[illegible]
Frisch.3b	[illegible]	[illegible]	[illegible]	[illegible]
High.2b	[illegible]	[illegible]	[illegible]	[illegible]
B'tomly.1b	[illegible]	[illegible]	[illegible]	[illegible]
Holm.lf	[illegible]	[illegible]	[illegible]	[illegible]
Roettg'r.rf	[illegible]	[illegible]	[illegible]	[illegible]
Gelbert.ss	[illegible]	[illegible]	[illegible]	[illegible]
Jonnard.c	[illegible]	[illegible]	[illegible]	[illegible]
Alex'der.p	[illegible]	[illegible]	[illegible]	[illegible]
Fr'house.p	[illegible]	[illegible]	[illegible]	[illegible]
Hallahan.p	[illegible]	[illegible]	[illegible]	[illegible]
Delker.x	[illegible]	[illegible]	[illegible]	[illegible]
Totals	35	10	27	16

...for Hallahan in 9th.

SCORE BY INNINGS

...1 0 1 2 0 1 1 2 1—10
...0 0 0 3 0 0 1 0 1—5

...Runs batted in— ... Henry, Reese, 2; Lindstrom, ... Douthit, Frisch. Two- ... Terry, ... Jackson, 3; ... Bottomley. Three- ... Frisch, Reese. Home ... Ott. Stolen bases— ... Sacrifice hits—Henry, Hogan. ... Ott to Terry; High to Gelbert; Lindstrom to Cohen to ... New York, 11; St. ... Off Henry, 4; ... Struck out—By Henry, 2; ... Hits batted—Off Alex- ... innings; Hallahan, 2 in ... Losing pitcher ... Magerkurth, Rear- ... Time of game—2h. 11m.

REDS BEST

...NATI, July 28. (AP)—The ... their winning ... straight today when ... the Brooklyn Dodgers ... of a double-header, ... scores of 4 to 3, and 7 ... held the Reds to five ... the opening game, but two ... Cincinnati blows bunched in ... and the other three ... the sixth resulted in ... Red runs. Luque hurled ...

...his first start in a ... Dodgers in the second ... was hit hard. Kolp got ... in the Brooklyn ... had to be relieved, but ... in checking the ... rally in time. Babe Her- ... in the first game, ... with four hot drives ... Scores:

CINCINNATI	AB	H	O	A
Swanson.lf	[illegible]	[illegible]	[illegible]	[illegible]
Dressen.3b	[illegible]	[illegible]	[illegible]	[illegible]
Walker.rf	[illegible]	[illegible]	[illegible]	[illegible]
Kelley.1b	[illegible]	[illegible]	[illegible]	[illegible]
Allen.cf	[illegible]	[illegible]	[illegible]	[illegible]
Pitt'ger.ss	[illegible]	[illegible]	[illegible]	[illegible]
Ford.2b	[illegible]	[illegible]	[illegible]	[illegible]
Gooch.c	[illegible]	[illegible]	[illegible]	[illegible]
Luque.p	[illegible]	[illegible]	[illegible]	[illegible]
Totals	29	5	27	16

...for Bancroft in 9th. ...for Clark in 8th.

...0 0 1 0 0 0 0 0 2—3
...1 0 0 0 0 0 2 0 1 x—4

...Picinich, 2; Pittenger. ... Gilbert, Hendrick, Dressen. ... Two-base hits—Frederick. ... 2; Dressen. Stolen ... Walker. Double plays ... Clark to Dressen to Pittenger. ... Clark, 3; Luque, 2. Bases ... 2; Luque, 1. ... Off Clark, 3 runs, 5 hits ... A. Moore, 1 run, no hits in ... pitcher—Clark. Left on ... Cincinnati, 3. Time ... Umpires—Klem, Stark

CINCINNATI	AB	H	O	A
Swanson.lf	[illegible]	[illegible]	[illegible]	[illegible]
Dressen.3b	[illegible]	[illegible]	[illegible]	[illegible]
Walker.rf	[illegible]	[illegible]	[illegible]	[illegible]
Allen.cf	[illegible]	[illegible]	[illegible]	[illegible]
Ford.2b	[illegible]	[illegible]	[illegible]	[illegible]
Pitt'ger.ss	[illegible]	[illegible]	[illegible]	[illegible]
Zitzm'n.1b	[illegible]	[illegible]	[illegible]	[illegible]
Sukef'th.c	[illegible]	[illegible]	[illegible]	[illegible]
Kolp.p	[illegible]	[illegible]	[illegible]	[illegible]
May.p	[illegible]	[illegible]	[illegible]	[illegible]
Ash.p	[illegible]	[illegible]	[illegible]	[illegible]
Totals	33	14	27	12

...for Vance in 8th.

...0 0 0 0 0 0 4 0—3
...1 0 2 0 0 0 3 1 x—7

...Bressler, Bissonette, Zitzmann. ... Walker, Allen. ... Ash. Three-base hits—Dressen. ... Sacrifice ... Ford, 3; Sukeforth.

forth, Kolp. Struck out—By Vance, 1. Bases on balls—Off Kolp, 2; May, 1. Hit batsman—E. Moore, by May. Pitching record—Off Vance, 6 runs, 12 hits in 7 innings; A. Moore, 1 run, 2 hits in 1-3; McWeeny, no runs, no hits in 2-3; Kolp, 4 runs, 7 hits in 7 (none out in 8th;) May, 1 run, 1 hit in 1-3; Ash, no runs, 1 hit in 1 2-3. Winning pitcher—Kolp. Losing pitcher—Vance. Left on base—Brooklyn, 8; Cincinnati, 7. Time of game—1h. 53m. Umpires—Stark, Pfirman and Klem.

SERAPHS LOSE TWIN BILL

Bryan and Cano Hurl Sacs to 5-3, 6-2 Victories; Setback Drops Angels to Third Place

(Continued from Ninth Page)

contest as well as delivering three singles during the twin bill.

BOEHLER LASTS QUICK

Lelivelt gave George Boehler a chance to start in the nightcap and the experiment cost the Angels the ball game in the opening inning. Boehler was just as wild as ever and the Sacs piled up four runs in the first frame as a result of a hit batsman, a walk, two wild pitches, a couple of doubles and a single. Those four runs were more than enough to win the way young Cano was pitching.

Roberts was called back into service after Boehler had let in three runs in the first and finished the second contest on the mound for Los Angeles.

Boehler retired Burke, the first man to face him in the second game, on a fly to Statz, but he then hit French with a pitched ball to start trouble for himself. A wild pitch moved French to second just before McLaughlin walked. Lenny Backer followed with a two-base drive off the left-field bricks that scored French. Rohwer then blasted a long one to right that Webb almost picked off the bleacher screen. That blow also was good for two bases and it brought McLaughlin over the plate. After Boehler had uncorked a wild pitch that scored Backer and put Rohwer on third, Lelivelt lifted the Angel wild man and sent in Roberts. Koehler greeted Red with a one-base drive to right that scored Rohwer with the fourth run of the round.

Cano had his only bad inning in the first and the Angels got their two scores and were through. Haney walked for a starter, but Rohwer made a nice running catch of Statz's line drive. Webb also drew a walk and Berger followed with an infield smash off McLaughlin that permitted Haney to score. Tolson's sacrifice fly to Burke moved Webb to third, from where he tallied on Jacobs's solid single to center. Cano fanned Dittmar for the third out.

KOEHLER HITS HOMER

Koehler lined one of Roberts's fast ones over the center-field wall in the third for Sacramento's fifth run. The other Solon score arrived in the sixth when Hoag walked, took second on Krasovich's sacrifice and scored on Cano's single to left, which Berger bobbled.

Cano mowed down the Angels in order most of the time after the first inning, yielding only two more hits and not permitting a Seraph runner to get past first base.

The Angels got to Bryan for a run after two were out in the first inning. After Haney and Statz had been disposed of, Webb walked and galloped to third on Berger's two-base smash to left. Bryan then uncorked a wild pitch, Webb scoring and Berger advancing to third. McLaughlin tossed out Tolson to end the inning.

Roberts lost his stuff after two were out in the second and Koehler's single and Hoag's home run smash into the bleachers gave the Senators a couple of runs and the lead.

The Sacs continued their assault on Roberts in the third, rapping him to the showers with a four-hit barrage that put across two more markers. Bryan opened the inning with a line drive into the bleachers for the circuit. Burke slashed a hit down the right-field line but was out trying to stretch it into a double on Webb's perfect throw to Jacobs. French followed with a third straight hit off Roberts and stole second. McLaughlin's infield out moved French to third, from where he scored on Backer's infield hit that Haney knocked down. Holling then replaced Roberts and got rid of Burke for the third out.

The Solons should have had another run in the fourth, but for some lax base running on Krasovich's part. There were two out when Krasovich drew a walk. Bryan then lined a terrific drive that hit the iron bar on top of the right-field screen and bounded back on to the field. Krasovich, evidently thinking the hit a home run, took his time and got only as far as third by the time Webb whipped the ball back to the infield. Holling then threw out Burke to leave the two runners stranded on the hassocks.

Los Angeles had its golden opportunity in the seventh, but Bryan got out of a ticklish spot with only one run scoring. Dittmar led off with a hit to right, but was forced by Warren. Holling punched a hit to left and the bases were filled when French dropped Backer's throw for a force play on Haney's grounder. Statz was thrown out by French, Warren scoring, and the other runners moving up. Webb, however, failed to deliver, lofting to Rohwer for the third out.

Koehler got that run back for Sacramento in the eighth when he hit Holling's first pitch over the left-field fence for the Solons' third homer of the game.

The Angels picked up their final run in the ninth on Haney's infield hit, Statz's bunt and Webb's single to left. Berger could have tied the score with a home run, but he fouled out to McLaughlin to end the game.

First game:

SACRAMENTO	AB	H	O	A	LOS ANGELES	AB	H	O	A
Burke.cf	5	1	2	0	Haney.3b	5	1	0	3
French.2b	4	3	1	4	Statz.cf	5	1	3	0
McLa'n.3b	5	1	2	3	Webb.rf	4	1	1	0
Backer.ss	5	2	2	2	Berger.lf	5	1	0	0
Rohwer.lf	4	0	2	0	Tolson.1b	3	1	16	0
Koehler.c	4	3	3	0	Jacobs.2b	4	1	4	4
Hoag.cf	4	1	2	0	Dittmar.ss	4	3	1	5
Kraso'h.1b	3	0	12	1	Warren.c	4	1	2	1
Bryan.p	4	2	1	5	Roberts.p	1	0	0	0
					Holling.p	2	1	0	1
					Schul'h.x	1	0	0	0
Totals	38	13	27	15	Totals	38	11	27	15

x—Batted for Holling in 9th.

SCORE BY INNINGS

Sacramento ....0 2 2 0 0 0 0 1 0—5
Base hits ....0 2 4 1 1 1 2 1 1—13
Los Angeles ....1 0 0 0 0 0 1 0 1—3
Base hits ....1 1 1 1 0 1 2 2 2—11

SUMMARY

Errors — French, Dittmar. Innings pitched—By Roberts, 2 2-3. Charge defeat to Roberts. At bat—Off Roberts, 13. Hits batted—Off Roberts, 6. Runs scored—Off Roberts, 4. Runs responsible for—Bryan, 1; Roberts, 4; Holling, 1. Struck out—By Bryan, 2; Holling, 1. Bases on balls—Off Bryan, 2; Holling, 2. Stolen base—French. Home runs—Hoag, Bryan, Koehler. Two-base hits—Berger, Warren, Bryan, French. Runs batted in—Hoag, 2; Backer, Bryan, Statz, Koehler, Webb. Double play—Dittmar to Jacobs to Tolson. Time of game—1h. 45m. Umpires—Powell, Casey and Genshlea.

Second game:

SACRAMENTO	AB	H	O	A	LOS ANGELES	AB	H	O	A
Burke.rf	4	0	3	0	Haney.3b	2	0	2	3
French.2b	3	1	0	3	Statz.cf	3	1	3	0
McLa'n.3b	3	2	1	0	Webb.rf	2	0	3	0
Backer.ss	4	1	3	2	Berger.lf	3	1	0	0
Rohwer.lf	4	1	1	0	Tolson.1b	3	0	7	0
Koehler.c	4	2	4	0	Jacobs.2b	3	1	3	4
Hoag.cf	1	0	4	0	Dittmar.ss	2	0	2	1
Kraso'h.1b	2	1	5	0	Sandb'g.c	2	0	1	1
Cano.p	2	1	0	1	Boehler.p	0	0	0	0
					Roberts.p	2	0	0	2
					Schul'h.x	1	1	0	0
					Jones.xx	0	0	0	0
					Warren.z	1	0	0	0
Totals	27	9	21	6	Totals	24	4	21	11

x—Batted for Dittmar in 7th.
xx—Batted for Roberts in 7th.
z—Batted for Sandberg in 7th.

SCORE BY INNINGS

Sacramento ....4 0 1 0 0 1 0—6
Base hits ....3 2 1 0 1 1 1—9
Los Angeles ....2 0 0 0 0 0 0—2
Base hits ....2 0 0 0 0 1 1—4

SUMMARY

Errors — Krasovich, Berger. Innings pitched—By Boehler, 1-3. Charge defeat to Boehler. At bat—Off Boehler, 3. Hits batted—Off Boehler, 2; Runs scored—Off Boehler, 4. Runs responsible for—Boehler, 4; Cano, 2; Roberts, 1. Struck out—By Cano, 4; Roberts, 1. Bases on balls—Off Boehler, 1; Cano, 1; Roberts, 1. Hit by pitched balls—French by Boehler; Hoag by Roberts. Wild pitches—Boehler, 2. Stolen base—Hoag. Home run—Koehler. Two-base hits—Backer, Rohwer, McLaughlin. Sacrifice hits—Tolson, Cano, Krasovich. Runs batted in—Backer, Rohwer, Koehler, 2; Berger, Jacobs. Double play—Sandberg to Jacobs. Time of game—1h. 30m. Umpires—Genshlea, Casey and Powell.

SEALS DIVIDE DOUBLE BILL

Oaks Win Morning Tilt by 14-to-6 Count

San Francisco Rallies to Take Second, 3-2

Seals Score All Runs in Seventh Frame

SAN FRANCISCO, July 28. (AP)—Oakland went on a batting spree to win today's morning game from San Francisco, 14 to 6, but the Seals evened the bill by winning the eight and one-half inning afternoon contest, 3 to 2.

"BUZZ" ARLETT

Lombardi, Vergez, Carlyle and Arlett of the Oaks, hit home runs in the morning, contributing in part to the downfall of the Great Mails. The afternoon game found the Seals scoreless at the start of the seventh inning, but they won the game before it was over, scoring all three of their runs.

The scores:

Morning game:

OAKLAND	AB	H	O	A	SAN FRANCISCO	AB	H	O	A
Brub'r.3b	5	0	2	1	Crosetti.ss	4	2	5	3
Reese.2b	6	5	3	1	Baker.3b	5	1	1	4
Fenton.1b	5	1	6	1	Suhr.1b	2	0	9	0
Arlett.rf	5	3	1	0	Coleman.cf	5	2	4	0
Carlyle.lf	5	3	5	0	Jolley.rf	4	1	2	0
Lombardi.c	5	1	6	0	Wingo.lf	4	0	1	0
Vergez.ss	5	3	1	1	Cave'y.2b	4	1	1	1
Schino.cf	5	2	3	0	Reed.c	2	1	3	1
Cragh'd.p	4	2	0	1	Mails.p	0	0	0	0
					Couch.p	1	0	0	1
					Glynn.p	1	0	0	0
					Jahn.x	1	1	0	0
					Thurs'n.xx	1	0	0	0
					Davis.p	0	0	0	0
					M'Isaac.c	0	0	1	0
Totals	45	20	27	5	Totals	34	9	27	10

x—Batted for Reed in 8th.
xx—Batted for Glynn in 8th.

SCORE BY INNINGS

Oakland ....0 1 0 5 1 1 2 0 4—14
Base hits ....1 2 1 6 3 1 2 1 3—20
San Francisco ....0 0 1 0 1 0 0 4 0—6
Base hits ....0 0 1 1 1 0 0 5 1—9

SUMMARY

Errors—Caveney, Fenton, Craghead. Innings pitched—By Mails, 3 2-3; Couch, 3; Glynn, 1 1-3. Charge defeat to Mails. Balk—Mails. At bat — Off Mails, 19; Couch, 15. Hits batted—Off Mails, 9; Couch, 7; Glynn, 1. Runs scored — Off Mails, 4; Couch, 6. Runs responsible for—Craghead, 4; Mails, 6; Couch, 2; Davis, 3. Struck out—By Craghead, 6; Mails, 3. Bases on balls—Off Craghead, 3; Mails, 1; Couch, 1; Glynn, 1. Hit by pitched ball—Reed. Wild pitches—Craghead, Couch. Home runs — Lombardi, Vergez, Carlyle, Arlett. Two-base hits — Arlett, Schino, Crosetti, 2; Reese. Sacrifice hits—Mails, Suhr, Craghead. Runs batted in—Vergez, 2; Baker, Lombardi, 2; Fenton, 2; Carlyle, Suhr, Brubaker, Reese, 2; Caveney, Jahn, 2; Crosetti, Arlett, 3. Double plays—Crosetti to Suhr; Fenton to Vergez to Fenton. Time of game—2h. 5m. Umpires—Kolls and Sweeney.

Afternoon game:

OAKLAND	AB	H	O	A	SAN FRANCISCO	AB	H	O	A
B'baker.3b	3	1	1	1	Crosetti.ss	3	1	3	6
Reese.2b	4	1	4	5	Baker.3b	4	0	0	0
Fenton.1b	4	0	7	0	Suhr.1b	4	1	9	0
Arlett.rf	4	0	3	0	Donov'n.cf	4	2	3	0
Carlyle.lf	4	2	2	0	Jolley.rf	4	2	0	0
Lomb'rdi.c	4	1	2	0	Jahn.lf	4	2	4	0
Vergez.ss	4	2	0	3	Caven'y.2b	3	2	2	2
Schino.cf	4	1	5	0	Reed.c	3	0	6	1
Dumo'ch.p	3	1	0	1	Gomez.p	3	1	0	2
Joiner.p	0	0	0	0					
Porter.x	1	0	0	0					
Totals	35	9	24	10	Totals	32	11	27	10

x—Batted for Joiner in 9th.

SCORE BY INNINGS

Oakland ....0 2 0 0 0 0 0 0 0—2
Base hits ....0 4 0 1 2 2 0 0 0—9
San Francisco ....0 0 0 0 0 0 3 0 x—3
Base hits ....1 0 1 0 2 1 4 2 x—11

Error—Fenton. Innings pitched—By Dumovich, 6 plus. Charge defeat to Dumovich. At bat—Off Dumovich, 24. Hits batted—Off Dumovich, 9. Runs scored—Off Dumovich, 3. Runs responsible for—Dumovich, 2; Gomez, 2. Struck out—By Gomez, 6; Joiner, 2. Bases on balls—Off Dumovich, 1; Gomez, 1. Home runs—Carlyle, Jolley. Two-base hits—Suhr, Jahn. Runs batted in—Carlyle, Dumovich, Jolley, 2. Double plays—Brubaker to Reese to Fenton; Vergez to Reese to Fenton; Dumovich to Reese to Fenton. Time of game—1h. 23m. Umpires—Sweeney and Kolls.

LOUGHRAN CLAIMS HE IS SOLUTION TO "MAX" FUSS

BY TOMMY LOUGHRAN

Light-Heavyweight Champion of the World

[Copyright, 1929, by North American Newspaper Alliance.]

NEW YORK, July 27. (Exclusive)—The commotion in New York boxing circles because a contract of Max Schmeling's with Humbert Fugazy stands between Schmeling and a date with Jack Sharkey under the direction of the Madison Square Garden Corporation has not yet died down. I feel that I can supply the solution of the problem.

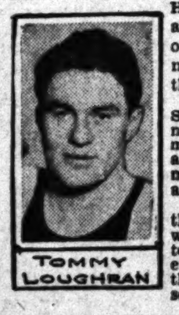
TOMMY LOUGHRAN

If Phil Scott doesn't come over to fight Schmeling I'll take Max on under Fugazy's promotion, even at this short ntice. If the German heavyweight doesn't care to take a chance and the Garden is willig to abide by the commission's dictum, I'll substitute for Schmeling against Sharkey. That's fair enough, isn't it?

My victory over Braddock has put me in the forefront of the heavyweight contenders, without any doubt. As a matter of fact it sems to have made the big fellows more chary than every of getting into the ring with me. And yet the heavyweight championship muddle can't be settled until they meet me.

CHURCHILL'S BABE FAVORED

Winner of King of Spain Trophy Looms as Likely Victor in Eight-Meter Class Event

BY THE SKIPPER

Owen Churchill's King of Spain trophy winner, the Babe, may have things her own way at the Southern California Yachting Association's ninth annual regatta, which takes place from August 11th to the 17th. The Babe's only opposition in the eight-meter class at the present time is expected from the San Francisco district. Stuart Haldron's Mondiah is the only eight-meter boat on the Coast besides the Babe and she was badly beaten in the midwinter regatta by Churchill's little sea ghost.

The Mondiah, which flies colors of the Saint Francis Yacht Club of San Francisco, will undoubtedly be an entry in the Santa Barbara regatta. The Bay City yachtsmen are eager to win the eight-meter event at Santa Barbara. The Mondiah is their only hope at present.

Preparations are under way both here and at Santa Barbara to make the ninth annual yachting regatta of the Southern California Association the greatest in West Coast history.

Commodore Ed Gourley of the Santa Barbara Yacht Club has arranged the details of the regatta for the Channel City. Clem Stose, staff admiral of the Southern California Yachting Association, will handle the regatta.

Local yachts will leave on Saturday, August 10 from the California Yacht Club and race to the Santa Barbara pier. The start here will be from the San Pedro Light.

The racing program gets under way at the Channel City on Tuesday, August 12. The first of three races in the eight-meter R and six-meter class and star class will be held on that day.

Four days of racing will feature the regatta program, in which more than 200 sloops, schooners, yawls, ketches will take part. San Francisco and Santa Barbara will furnish the opposition for the Los Angeles, Long Beach and San Diego yachtsmen, who will invade the Channel City in droves.

STARS TROUNCE INDIANS TWICE

(Continued from Ninth Page)

Blevins, young Seattle hurler who tlanked them with three hits earlier in the week, by blasting the rookie from the mound with a six-run barrage in the third. Four more runs in the fourth sewed up the struggle for Hollywood.

Hank Hulvey, who started for the Stars, was lifted in the third after being nicked for four runs. Deacon Jones replaced Hulvey and was credited with the victory. Scores:

First game:

HOLLYWOOD	AB	H	O	A	SEATTLE	AB	H	O	A
Lee.ss	5	2	3	2	All'gton.rf	4	0	2	0
Rollings.3b	5	1	0	5	Knothe.ss	4	0	2	4
Funk.lf	5	2	3	0	Wade.cf	5	0	5	0
Severeid.c	5	2	6	0	Barbee.3b	5	1	3	3
Heath.1b	4	2	12	0	Eckh'rdt.lf	5	2	2	1
Carlyle.cf	5	3	1	0	Falk.2b	4	2	2	4
Green.rf	5	0	3	0	Taylor.1b	5	1	13	1
Malon'y.2b	4	0	5	4	Borreani.c	2	1	2	0
Sh'back.p	5	3	0	4	Smith.p	2	0	0	2
Johns.p	0	0	0	1	Cox.x	1	1	0	0
					Almada.xx	1	1	0	0
					Steinecke.c	2	0	2	0
					Fisch.p	1	0	0	2
Totals	43	15	33	16	Totals	41	9	33	15

x—Batted for Borreani in 8th.
xx—Batted for Smith in 8th.

SCORE BY INNINGS

Hollywood .....1 0 0 1 0 0 1 0 1 0 2—6
Base hits ...2 0 0 3 0 2 2 1 2 0 3—15
Seattle ....0 0 0 0 1 0 0 2 1 0 1—5
Base hits ...0 1 0 0 2 0 0 2 2 0 2—9

SUMMARY

Errors—Heath, Shellenback. Innings pitched—By Smith, 8; Shellenback, 10 plus. Credit victory to Shellenback. Charge defeat to Fisch. At bat—Off Smith, 30; Shellenback, 39. Hits batted—Off Smith, 8; Shellenback, 9. Runs scored—Off Smith, 3; Shellenback, 5. Runs responsible for—Smith, 3; Shellenback, 3; Fisch, 3. Struck out—By Smith, 2; Shellenback, 4; Fisch, 2; Johns, 1. Bases on balls—Off Smith, 4; Shellenback, 1; Fisch, 2. Stolen base—Carlyle. Home run—Rollings. Three-base hit—Carlyle. Two-base hits—Shellenback, Falk, 2; Funk, Barbee, Eckhardt. Sacrifice hits—Rollings, Lee, Knothe, Carlyle, Falk. Runs batted in—Severeid, Shellenback, Rollings, 2; Funk, Borreani, Allington, Knothe, Falk, Heath, Eckhardt. Double play—Knothe to Taylor. Time of game—2h. 30m. Umpires—Cady and Fanning.

Second game:

HOLLYWOOD	AB	H	O	A	SEATTLE	AB	H	O	A
Lee.ss	2	2	1	2	All'gton.rf	3	2	1	1
Rollings.3b	5	3	0	1	Knothe.ss	4	0	2	1
Funk.lf	4	2	0	0	Wade.cf	4	1	2	0
Bassler.c	5	2	2	0	Barbee.3b	4	1	0	1
Heath.1b	3	3	11	0	Eckh'rdt.lf	3	1	2	0
Carlyle.cf	3	0	1	0	Falk.2b	4	2	2	3
Green.rf	4	2	3	2	Taylor.1b	3	1	7	0
Malon'y.2b	4	1	3	2	Steinecke.c	3	2	4	0
Hulvey.p	1	0	0	2	Blevins.p	1	0	0	1
Jones.p	2	1	0	0	Wright.p	1	1	0	0
Burkett.ss	2	0	0	3	Sahlberg.p	1	0	0	0
					Cox.x	1	1	0	0
					Almada.xx	1	0	0	0
Totals	35	16	21	12	Totals	35	12	z20	7

z—Rollings out, hit by batted ball.
x—Batted for Steinecke in 7th.
xx—Batted for Sahlberg in 7th.

SCORE BY INNINGS

Hollywood ....0 0 6 4 0 1 1—12
Base hits ....1 2 4 4 1 1 3—16
Seattle ....0 1 3 1 0 0 0—5
Base hits ....1 2 4 2 1 1 1—12

SUMMARY

Errors—Lee, Knothe, Taylor. Innings pitched—By Hulvey, 2 1-3; Blevins, 2 plus; Wright, 1 2-3. Credit victory to Jones. Charge defeat to Blevins. At bat—Off Hulvey, 16; Blevins, 11; Wright, 10. Hits batted—Off Hulvey, 7; Blevins, 6; Wright, 5. Runs scored—Off Hulvey, 4; Blevins, 5; Wright, 5. Runs responsible for—Hulvey, 4; Blevins, 5; Wright, 5; Jones, 1; Sahlberg, 1. Struck out—By Wright, 2; Jones, 1. Bases on balls—Off Hulvey, 3; Blevins, 2; Jones, 2; Sahlberg, 1. Hit by pitched ball—Funk, by Wright. Three-base hits—Funk, Falk. Two-base hits—Heath, Allington. Runs batted in—Funk, 4; Bassler, 2; Maloney, Heath, Allington, Steinecke, Wright, 2; Green, 2; Falk. Double plays—Blevins to Taylor.

Juniors Hold Net Tourney

Play in the four junior events in the 13th annual Los Angeles County tournament opens today at the Cheviot Hills Courts.

Schedules of play for today's matches is as follows:

9 a.m.—Melvin Whitman vs. Leonard Patterson, Jack Hawes vs. L. P. Bachman, David Desseau vs. Jerry Newman, Arnold Herrin vs. Merle Moore, Myer Rosenstein vs. Charles McNabb, Constantino Mako vs. Kelly Thorpe.

10 a.m.—Al Rabinovitch vs. T. Mathews, Marion Wood vs. Betty Hertzler, Kate Northcote vs. Leone Taylor, Edith Rathbourne vs. Loma Moulton, Lehia Slocum vs. Gracyn Wheeler.

11 a.m.—Leonard Patterson vs. Robert Pirie, L. Labensart vs. M. Cranshaw, Ned Russell vs. P. Southwick, Jerry Valencourt vs. Bob Boykin, Norman Buck vs. Waune Harvey, Jr.

12 noon—May Doeg vs. winner Northcote vs. Taylor, Don Gilmore vs. Bob Underwood, Duncan Millar vs. Harold Hemus, C. Mako vs. J. Hobson, Russell and Tracy vs. Otis and McDavitt.

1 p.m.—Violet Doeg vs. winner Wood vs. Hertzler, Helen Alexander vs. winner Rathbourne vs. Moulton, Katherine Wood vs. winner Slocum vs. Wheeler.

2 p.m.—Byron DeMott vs. Ned Grey, Bill Woodard vs. John Van Dam, George McCutcheon vs. Jim Millman, Stanley Martin vs. W. S. Hathaway, D. Belote vs. H. McDavitt.

3 p.m.—Bob Martin vs. Nathan Miller.

4 p.m.—McCutcheon and Mathews vs. Hathaway and Van Dam.

5 p.m.—George Snell vs. winner Martin vs. Miller.

GOLF TEAMS TIE

EL MONTE, July 28. (AP)—The red and blue teams tied today 7 1-2 to 7 1-2, in the home-owners' team matches on the Dunes course at the Monterey Peninsula Country Club. W. D. Adams captained the red golfers, while Thomas F. Baxter led the blues.

BASEBALL STANDINGS

(Continued from Ninth Page)

AMERICAN ASSOCIATION

	W.	L.	P.c.
Kansas City	66	33	.667
St. Paul	61	40	.604
Minneapolis	57	42	.576
Indianapolis	49	51	.490
Louisville	44	54	.449
Columbus	45	55	.450
Milwaukee	38	61	.384
Toledo	36	60	.375

Yesterday's Results

Toledo, 10; Minneapolis, 4.
Indianapolis, 6-4; Milwaukee, 8-4.
Columbus, 1; St. Paul, 7.
Louisville, 0-1; Kansas City, 6-2.

SOUTHERN ASSOCIATION

	W.	L.	Pc
Birmingham	59	41	.590
New Orleans	57	43	.570
Atlanta	56	47	.544
Nashville	52	49	.535
Memphis	53	51	.510
Little Rock	46	59	.438
Chattanooga	42	57	.424
Mobile	41	59	.410

Yesterday's Results

Mobile, 6-2; Nashville, 1-11.
Little Rock, 1-6; Atlanta, 4-2.
Memphis, 2-7; Birmingham, 3-1.
New Orleans, 2-13; Chattanooga, 1-1.

THREE-EYE LEAGUE

	W.	L.	Pc.
Evansville	49	36	.576
Decatur	47	41	.534
Bloomington	50	41	.549
Quincy	46	40	.535
Springfield	43	43	.500
Terre Haute	42	45	.483
Peoria	41	50	.451
Danville	34	56	.378

Yesterday's Results

Evansville, 6-1; Quincy, 4-4.
Terre Haute, 6-1; Springfield, 9-4.
Danville, 4-9; Peoria, 3-2.
Decatur, 7-4; Bloomington, 8-5.

MISSISSIPPI VALLEY LEAGUE

	W.	L.	Pc.
Dubuque	50	30	.625
Waterloo	48	34	.585
Davenport	45	37	.549
Burlington	42	40	.512
Keokuk	40	39	.506
Moline	38	45	.458
Cedar Rapids	35	48	.422
Rock Island	29	54	.349

Yesterday's Results

Davenport, 3-0; Rock Island, 1-2.
Cedar Rapids, 6-6; Moline, 2-3.
Dubuque, 7; Keokuk, 3.
Burlington, 6-4; Waterloo, 2-4.

INTERNATIONAL LEAGUE

	W.	L.	Pc.
Rochester	65	40	.619
Toronto	59	49	.546
Baltimore	54	50	.519
Montreal	55	52	.514
Reading	50	52	.490
Buffalo	52	55	.486
Newark	50	55	.476
Jersey City	36	68	.346

Yesterday's Results

Reading, 6-7; Jersey City, 0-0.
Buffalo, 4-11; Montreal, 7-3.
Baltimore, 10-7; Newark, 4-6.
Rochester, 6-1; Toronto, 5-2.

WESTERN LEAGUE

	W.	L.	Pc.
Tulsa	68	40	.630
Omaha	57	49	.538
Oklahoma City	54	47	.535
Wichita	52	58	.495
Denver	49	53	.480
Pueblo	49	56	.467
Topeka	49	57	.462
Des Moines	41	65	.387

Yesterday's Results

Tulsa, 23-4; Pueblo, 6-3.
Omaha, 13-8; Wichita, 11-2.
Topeka, 4-1; Denver, 2-3.
Des Moines, 4-5; Oklahoma City, 5-2.

ARIZONA STATE LEAGUE

	W.	L.	Pc.
Globe	14	5	.737
Bisbee	10	6	.635
Tucson	10	8	.556
Miami	8	10	.444
Phoenix	9	12	.429
Mesa	3	13	.187

Yesterday's Results

Globe, 4-6; Phoenix, 6-3 (first game 13 innings;) (second game 12 innings.) Others postponed, rain.

PHOENIX LEGION WINS

CLARKDALE (Ariz.) July 28. (AP) Striking out twenty Jerome batters, Burrows, Phoenix junior Senator hurler led his team-mates to a 5-to-2 victory in the American Legion Arizona State championship baseball game here this afternoon. Jerome only made one real threat during the game to score.

RALLY BRINGS VICTORY, 9 TO 6

Game Marks Fourth Straight Loss for Solons

Detroit Cops 7-to-3 Game From Boston

Graham, ex-Seattle Hurler, Get First Win

WASHINGTON, July 28. (AP)—Cleveland made it three straight over Washington by winning today's game, 9 to 6. It was the Senators' fourth straight defeat and marked the first loss in four starts for Bob Burke, youthful left-hander.

The two teams went into the ninth inning tied. The Indians put across four runs while the Senators could count but once. The score:

CLEVELAND	AB	H	O	A	WASHINGTON	AB	H	O	A
Morgan.rf	5	2	2	0	Judge.1b	4	4	8	0
J.Sewell.3b	3	2	1	1	Rice.rf	3	1	1	0
Averill.cf	4	1	1	0	Goslin.lf	2	0	0	0
Fonseca.1b	5	3	10	0	Myer.2b	3	0	5	1
Falk.lf	5	3	3	1	West.cf	4	2	4	0
Hodapp.2b	4	3	2	3	Cronin.ss	3	2	3	2
Gardner.ss	5	0	3	3	Spencer.c	5	2	4	2
L.Sewell.c	3	1	5	0	Hayes.3b	4	2	2	5
Shaute.p	1	0	0	0	Burke.p	2	0	0	0
Ferrell.p	1	0	0	0	Brown.p	1	0	0	2
Shaffner.p	2	0	0	2	Gooch.z	1	0	0	0
Totals	38	15	27	10	Totals	32	13	27	12

z—Batted for Myer in 9th.

SCORE BY INNINGS

Cleveland ....3 0 0 2 0 0 0 0 4—9
Washington ....1 1 2 1 0 0 0 0 1—6

SUMMARY

Errors—Ferrell, Myer, Cronin. Runs batted in—Fonseca, Falk, 3; Myer, Hayes, Spencer, L. Sewell, Morgan, Averill, 3; Cronin. Two-base hits—Falk, 2; Spencer, Judge, 2; Morgan, 2; West. Three-base hit—Hodapp. Stolen base—Goslin. Sacrifice hits—Goslin, 2; Myer, J. Sewell, Cronin. Double plays—Gardner to Hodapp; Cronin to Judge; Hayes to Cronin; Fonseca, unassisted. Left on base—Cleveland, 7; Washington, 10. Bases on balls—Off Shaute, 1; Ferrell, 3; Burke, 1; Shaffner, 3; Brown, 3. Hits batted—Off Shaute, 1 in 1 inning; Ferrell, 2 in 5; Shaffner, 6 in 5; Burke, 4 in 7; Brown, 5 in 2. Struck out—By Burke, 1; Ferrell, 2; Brown, 3; Shaffner, 2. Balk — Ferrell. Winning pitcher—Shaffner. Losing pitcher—Brown. Umpires—Hildebrand and Guthrie. Time of game—3h. 30m.

SOX SLAPPED

BOSTON, July 28. (AP)—Detroit defeated the Boston Red Sox, 5 to 3, here today, Marty McManus batted in three runs for the Tigers and helped Kyle Graham, Detroit's new pitcher, to his first victory. His single in the second accounted for the first and his home run into the centerfield bleachers with Alexander on base in the sixth brought in the other two. The victory gave Detroit the series, two games to one. The score:

DETROIT	AB	H	O	A	BOSTON	AB	H	O	A
Johnson.cf	5	1	3	0	N'rlesky.2b	3	0	1	3
Ger'ger.2b	5	2	1	6	Heving.y	1	1	0	0
Heilm'n.rf	5	2	2	0	Rothr'k.cf	5	1	1	0
Alex'der.1b	4	2	14	0	Scarritt.lf	5	2	4	0
McM'us.3b	4	3	1	1	W.Bar't.rf	2	0	4	0
Foth'gill.lf	4	1	5	0	Reeves.3b	3	1	0	2
Phillips.c	4	2	0	1	R.Bar't.3b	1	0	0	0
Westling.ss	4	0	1	1	Todt.1b	4	1	8	2
Graham.p	4	0	0	1	Berry.c	3	1	4	0
					Rhyne.ss	2	1	2	3
					Williams.z	1	0	0	0
					Gerber.ss	0	0	0	1
					Russell.p	2	1	3	3
					Bigelow.x	1	0	0	0
Totals	39	13	27	10	Totals	33	9	27	14

z—Batted for Rhyne in 8th.
x—Batted for Russell in 9th.
y—Batted for Narlesky in 9th.

SCORE BY INNINGS

Detroit ....0 1 0 1 0 2 0 0 1—5
Boston ....1 0 2 0 0 0 0 0 0—3

SUMMARY

Error—Rhyne. Runs batted in—McManus, 3; Heilmann, Phillips, Scarritt, Reeves. Two-base hits—Heilmann, Phillips, Rothrock, Rhyne. Three-base hits—Heilmann, Todt, Berry. Home run—McManus. Stolen bases—Gehringer, 2; Rothrock, Scarritt, W. Barrett. Sacrifice hit—Narlesky. Double plays—Alexander, unassisted; McManus to Alexander; Narlesky to Rhyne to Todt, 2. Left on base—Detroit, 8; Boston, 9. Bases on balls—Off Graham, 3; Russell, 1. Struck out—By Russell, 1. Hit by pitcher—By Graham (Berry, Rhyne.) Wild pitch—Russell. Passed ball—Berry. Umpires—Moriarty, Van Graflan and McGowan. Time of game—2h.

FEG MURRAY'S TENNIS SKETCH

(Continued from Ninth Page)

in a tennis way, as four of the first five ranking women players are from the State that gave Maurice McLoughlin, Billy Johnston, and Lindley Murray to tennis.

"Midge" Gladman is a fleet-footed player, whose volleying is very effective, and she is as courageous as those fighting Trojans of the University of Southern California football team, who won so much glory for their alma mater last fall on the gridirons of the West. The daughters of Troy had a place in the lore of the ancient Greeks, and now "Midge" Gladman's racket is earning this Trojan co-ed a place in tennis history.

[Copyright, 1929, Metropolitan Newspaper Service, New York]

WESTERN ASSOCIATION

Joplin, 10-1; Fort Smith, 5-4.
Independence, 4-14; Muskogee, 3-5.
Springfield, 6-7; Shawnee, 3-5.

DUCKS AND REDS SPLIT TWIN BILL

Missions Annex First, 9 to 4, But Drop Second Tilt, 3 to 2

PORTLAND, July 28. (AP) — The Missions won the first game today, 9 to 4, and with it the series, but Portland took the second game, 3 to 2, with an eighth-inning rally for two runs off Pillette and thus kept the series count four and three. In the ninth inning of the second game, the Reds got runners on second and third with one out. Mahaffey fanned Bert Cole, pinch-hitting for Hofmann, purposely walked Pete Scott, pinch-hitting for Pillette, then pitched his hardest to Eddie Mulligan, who lifted a high fly for the third out.

The scores:

First game:

MISSION	AB	H	O	A	PORTLAND	AB	H	O	A
Mulli'n.3b	4	0	1	4	Bates.cf	4	1	2	1
Finn.2b	4	1	1	5	Johnson.lf	4	2	2	0
Boone.rf	5	2	2	0	Keesey.1b	4	0	12	0
Hufft.lf	5	5	4	0	Harris.rf	3	1	1	0
Sherl'k.1b	5	3	13	0	Walters.3b	3	3	2	1
Christ'n.cf	5	1	2	0	Hillis.ss	4	1	3	2
Slade.ss	3	1	0	4	Staley.2b	3	0	2	7
Baldwin.c	3	1	4	0	Woodall.c	4	0	3	0
Ruether.p	4	1	0	0	Fuller'n.p	2	0	0	4
					Tomlin.x	1	0	0	0
					Ortman.p	0	0	0	0
					Hassler.xx	1	0	0	0
					Mah'y.xxx	1	0	0	0
Totals	38	15	27	13	Totals	34	8	27	16

x—Batted for Fullerton in 7th.
xx—Batted for Staley in 9th.
xxx—Batted for Ortman in 9th.

SCORE BY INNINGS

Mission ....0 2 4 0 0 0 0 0 3—9
Base hits ....0 3 3 1 2 1 1 0 4—15
Portland ....1 0 0 2 0 0 0 1 0—4
Base hits ....1 0 1 3 1 1 0 1 0—8

SUMMARY

Errors—Bates, 2; Woodall. Eleven hits, 6 runs, off Fullerton in 7 innings. Losing pitcher—Fullerton. Runs responsible for—Ruether, 4; Fullerton, 6; Ortman, 2. Struck out—By Ruether, 4; Fullerton, 2; Ortman, 1. Bases on balls—Off Ruether, 2; Fullerton, 1; Ortman, 1. Stolen base—Mulligan. Home runs—Bates, Walters. Two-base hits—Baldwin, Sherlock, Johnson, Walters. Sacrifice hits—Slade, Finn, Baldwin. Runs batted in—Bates, Slade, Boone, Sherlock, 3; Christensen, Hillis, Woodall, Walters, Hufft. Double play—Mulligan to Finn to Sherlock. Umpires—Greene, Burke and Chadbourne. Time of game—1h. 48m.

Second game:

MISSION	AB	H	O	A	PORTLAND	AB	H	O	A
Mullig'n.3b	5	1	0	2	Bates.cf	4	3	2	0
Finn.2b	4	0	0	2	O'Dell.2b	4	1	4	6
Boone.rf	4	2	0	0	Johnson.lf	3	0	3	0
Hufft.lf	4	1	3	0	Keesey.1b	3	0	8	1
Sherl'k.1b	4	3	11	1	Walters.3b	3	0	1	3
Christ'n.cf	4	1	1	0	Harris.rf	3	1	2	0
Slade.ss	4	1	4	3	Rego.c	2	0	1	0
Hofmann.c	3	0	4	0	Hassler.ss	2	0	2	2
Pillette.p	3	2	1	4	Mahaff'y.p	3	0	1	0
Cole.x	1	0	0	0	Staley.xxx	0	0	0	0
Scott.xx	0	0	0	0	Hillis.ss	1	1	0	0
					Woodall.c	0	0	1	0
Totals	36	11	24	12	Totals	28	6	27	12

x—Batted for Hofmann in 9th.
xx—Batted for Pillette in 9th.
xxx—Batted for Rego in 8th.

SCORE BY INNINGS

Mission ....0 1 0 0 0 1 0 0 0—2
Base hits ....1 2 1 1 0 3 1 0 2—11
Portland ....1 0 0 0 0 0 0 2 x—3
Base hits ....2 0 0 0 0 1 0 3 x—6

SUMMARY

Error—Bates. Runs responsible for—Pillette, 3; Mahaffey, 2. Struck out—By Pillette, 2; Mahaffey, 2. Three-base hit—Sherlock. Two-base hits—Bates, 2; Pillette, Boone. Sacrifice hit—Staley. Runs batted in—O'Dell, Sherlock, Christensen, Hillis, Bates. Double plays—O'Dell to Hassler to Keesey; Pillette to Slade to Sherlock; Walters to O'Dell to Keesey. Wild pitch—Mahaffey. Umpires—Burke, Chadbourne and Greene. Time of game—1h. 30m.

CIRCUITERS AT DETROIT

DETROIT, July 28. (AP)—The Grand Circuit horses will open a five-day meet tomorrow at the Michigan State Fair track here after a lapse of two years. Virtually all the horses which competed during the past two weeks at Kalamazoo and Grand Rapids, have been shipped to Detroit, and several were brought here from Toledo.

Throw away your matches!
here's a Lighter Fluid that works
SHELL Lighter Fluid
clean-burning

HOLLYWOOD AM. LEGION STADIUM
BOXING
EVERY FRIDAY NITE
8:30

SEVEN RECORDS FOR OUTBOARDS

(Continued from Ninth Page)

Streak IV in nearly every class. Hall accounted for two records in Class C, Divisions 1 and 2; all the other marks went to the Blue Streak IV with Ferguson behind the gun.

Fifteen thousand Southland fans witnessed the outboard events which were conducted off Hadsell Beach.

The record-breaking performances follow:

CLASS D

Six miles—Won by Blue Streak, H. G. Ferguson; Apple Sauce, Frank Heim, Jr., second; Miss Hollywood, John Graham, third. Time, 43.06.22 average speed per hour for new record; old record, 37.31 miles per hour.

CLASS B

Six miles—Won by Blue Streak, H. G. Ferguson; Miss Hupmobile, John Benderski, second; Pontiac, C. G. Stewart, third. Time, 40.54.05 miles per hour, new world's record; old record was 37.69.

CLASS C, DIVISION 2

Six-mile race—Won by Blue Streak IV, H. G. Ferguson; Roudy II, Arthur A. Aarup, second; Silver Star, R. C. Hall, third. Time, 40.63.2 miles per hour; old record 33.65 miles per hour.

CLASS C, DIVISION 2

Six miles — Won by Blue Streak IV, Chuck Hall; Miss Hupmobile, T. H. Tupman, second; Vagabond, B. A. Wheeler, third. Time, 37.77.5 per hour.

CLASS B, DIVISION 2

15-mile race—Won by Blue Streak IV, H. G. Ferguson; Diamond C., C. Covington, second; Miss Salton, Clarence Holt, third. Time, 40.40 miles per hour, establishing new American record.

CLASS C, DIVISION 2

15 miles—Won by Blue Streak IV, H. G. Ferguson; Pontiac, C. G. Stewart, second; Miss Salton, C. Holt, third. Time, 40.31.35 miles per hour; new American record.

CLASS C, DIVISION 1

Six miles—Won by Blue Streak IV, Chuck Hall. Time, 37.50 miles per hour.

WESTWIND IN BOAT RACE WIN

(Continued from Ninth page)

next September at New Orleans. The Westwind has 33 points to her credit. The Tempe III is next with 28 points. The May Star is third with 27.

The boats finished in the following order yesterday: Westwind, Tempe III, Sirius, Barbara J, May Star, West Star, Moira, Hylite, Tom Robin, Taylor Maid, Alcyone, Betty Lou.

DeTurenne in Net Win Over Bay City Star

SEATTLE, July 28. (AP)—Leon De Turenne, Seattle, regained the Washington State tennis championship from California here today when he conquered Ed Levy, brilliant chop-stroke artist of San Francisco, in a bitter four-set match. The score was 2-6, 6-2, 7-5, 6-2.

Turenne captured the title for his home State again after California had held it for two years through the efforts of Bradshaw Harrison, formerly of San Francisco. Champions were also crowned in the mixed doubles when Mrs. Golda Myer Gross, San Francisco, and Harry Plymire, Palo Alto, Cal., defeated Mr. and Mrs. Gerry Bartosh, Los Angeles, 8-6, 6-2. The winners entered the finals this morning when they eliminated Miss Anna Cook, Oakland, and Phil Hanna, Los Angeles, 6-3, 6-4.

PASTIMES TRIUMPH

WINGFOOT	AB	H	O	A	PASTIME CLUB	AB	H	O	A
Clark.ss	4	2	0	5	Conde.c	5	3	11	1
J.West.cf	4	1	2	0	Estr'lla.1b	5	2	12	0
S'furth.1b	4	1	11	0	Saldana.2b	3	1	1	2
S.West.2b	4	2	1	3	Emilleo.ss	4	2	1	5
Johns'n.3b	3	0	0	2	Lopez.p	4	2	0	1
C'miga.c.2b	3	0	5	0	Soto.lf	4	1	0	0
Bur'game.c	3	0	4	0	Leon.3b	4	0	0	1
LaViele.p	2	0	0	0	C'denas.rf	3	0	0	0
Adams.p	1	1	0	0	Green.cf	4	1	1	0
Ballard.rf	1	0	0	0	Osuana.rf	1	0	0	0
Riddle.x	1	0	0	0					
Totals	34	7	24	11	Totals	37	12	27	10

x—Batted for Johnson in 9th.

SCORE BY INNINGS

Wingfoot ....0 0 0 0 0 0 1 0 3—4
Base hits ....0 0 0 0 0 0 3 0 4—7
Latin Pastime Club.0 1 1 0 1 0 4 0 x—7
Base hits ....1 1 1 1 1 1 0 5 2—12

SUMMARY

Struck out—By La Viele, 4; Adams, 5; Lopez, 11. Bases on balls—Off La Viele, 3. Hit by pitched ball—Saldana by Adams. Home run—Clark. Three-base hit—Conde. Two-base hits—Conde, S. West, Lopez, Estrella, 2; Soto, Schwainfurth. Sacrifice hits—Estrella, Leon, J. West, F. West.

JELL-WELL	AB	H	O	A	BELL	AB	H	O	A
D.G'bldi.3b	4	0	1	3	Davison.lf	4	0	0	0
Barr.cf	3	0	1	0	J.All're.2b	2	0	3	3
Askew.cf	1	0	0	0	Haskell.cf	4	1	2	0
Burns.lf	4	0	2	1	B.All're.ss	4	3	1	1
V.G'bldi.p	4	0	0	0	App'ton.3b	4	1	0	2
Webb.c	3	0	9	0	Rad'nitz.rf	4	2	1	0
Arve.1b	4	2	7	2	Gomez.1z	4	1	8	0
Bill.rf	3	0	1	0	Bladel.c	3	1	10	1
Graff.2b	3	1	1	0	Redling.p	2	0	0	2
Dale.ss	3	0	1	3					
Totals	32	3	24	9	Totals	30	8	27	9

SCORE BY INNINGS

Jell-Well ....0 0 0 0 0 0 0 0 1—1
Base hits ....0 0 1 0 1 0 1 0 0—3
Bell H. B. ....1 0 0 0 1 0 1 0 x—3
Base hits ....1 2 1 1 0 2 1 0 x—8

SUMMARY

Struck out—By Redling, 10; Garbaldi, 9. Bases on balls—Off Garbaldi, 1. Hit by pitched balls—J. Allaire, 2. Stolen base—Gomez. Three-base hit—Bladel. Two-base hits—Haskell, Radonitz, 2. Sacrifice hit—Appleton. Time of game—1h. 40m. Umpire—Shanbeltser.

RUTH'S HOMER BEATS BROWNS

(Continued from Ninth Page)

had gone down, and got credit for his sixth straight victory. Score:

ST. LOUIS	AB	H	O	A	NEW YORK	AB	H	O	A
Blue.1b	4	0	12	0	Combs.cf	4	3	1	0
McGo'n.rf	6	2	2	0	Rober'n.3b	6	2	4	0
Manush.lf	6	1	1	0	Gehrig.1b	5	3	14	0
Schulte.cf	6	4	7	0	Ruth.rf	5	1	3	0
O'R'e.ss,2b	4	2	3	7	Lazzeri.2b	5	1	7	7
Dond'o.3b	5	1	2	1	Meusel.lf	5	1	2	0
Bran'n.2b	4	2	3	1	Dickey.c	5	0	2	1
Kress.ss	1	1	1	1	Duro'r.ss	4	1	3	9
Ferrell.c	3	0	2	1	Koenig.ss	1	1	0	1
Schang.c	0	0	0	0	Johnson.p	0	0	0	0
Crowder.p	4	1	0	4	Heimach.p	2	0	0	1
McNeely.x	1	0	0	0	Zachary.p	3	1	0	2
Collins.p	0	0	0	0					
Totals	44	14	33	15	Totals	45	14	36	21

None out when winning run scored.
x—Batted for Crowder in 9th.

St. Louis ...0 3 1 0 2 0 0 0 0 0 0 0—6
New York ...2 1 0 0 1 0 2 0 0 0 0 1—7

Error—Blue. Runs batted in—Gehrig, 4; Dondero, 3; Combs, Schulte, 2; O'Rourke, Ruth. Two-base hits—Schulte, Zachary, Gehrig, Lazzeri. Three-base hit—Gehrig. Home runs—Gehrig, Dondero, Ruth. Sacrifice hits—O'Rourke, Ferrell. Double plays — Durocher to Lazzeri to Gehrig, 3; O'Rourke to Kress to Blue. Left on bases—New York, 9; St. Louis, 7. Bases on balls—Off Crowder, 4; Johnson, 1; Heimach, 1; Zachary, 1. Struck out—By Crowder, 1. Hits—Off Johnson, 3 in 1 1-3; Heimach, 5 in 3 2-3; Zachary, 6 in 7; Crowder, 10 in 10; Collins, 4 in 1. Wild pitch—Heimach. Winning pitcher—Zachary. Losing pitcher—Collins. Umpires—Geisel and Campbell. Time of game—2h. 45m.

CHATSWORTHS NAB FAIR

S. S. S. GARAGE	AB	H	O	A	CHATSWORTH	AB	H	O	A
Hawley.ss	3	0	1	5	Coombs.cf	4	1	2	0
Moore.2b	4	0	2	2	Rankin.2b	4	1	2	2
Sc'field.3b	3	0	0	1	Weat'y.3b	4	0	0	2
Rall.cf	3	0	3	0	Niman.1b	4	4	9	1
Barn'rd.1b	3	1	12	0	Austin.ss	3	0	1	6
Watkins.rf	3	0	0	1	Wade.rf	3	0	0	0
Reach.c	3	1	5	1	M'Ready.lf	3	0	2	0
Little.lf	3	1	1	0	Whitney.c	3	0	11	0
Lowe.p	3	0	0	0	Reinhart.p	3	1	0	1
Totals	28	3	24	10	Totals	31	7	27	12

SCORE BY INNINGS

S. S. S. Garage ....0 0 0 0 0 0 0 0 0—0
Base hits ....1 0 0 1 0 0 1 0 0—3
Chatsworth ....1 0 0 0 0 2 0 0 x—3
Base hits ....2 0 1 0 0 3 0 1 x—7

Error—Rall. Two-base hits—Niman, 2; Reach. Three-base hit—Niman. Home run—Rankin. Struck out—By Reinhart, 11; Lowe, 4. Bases on balls—Off Reinhart, 1; Lowe, 3. Stolen bases—Coombs, Niman, Little. Sacrifice hits—Schofield, Austin, Rankin, Wade. Double plays—Moore to Hawley to Barnard; Niman, unassisted; Austin to Rankin to Niman.

HIGHLAND PARK WINS

SANTA FE CIGARS	AB	H	O	A	HIGHLAND PARK	AB	H	O	A
Espinosa.rf	4	0	1	0	Gondek.cf	4	1	1	0
Galindo.cf	4	1	2	0	Lurie.lf	5	1	1	1
Jacques.1b	4	2	10	0	Trigon.2b	4	1	4	2
Danny.ss	3	2	1	7	Ford.rf	2	0	0	0
Danvon.lf	4	1	3	0	Machuca.p	5	2	0	4
Mele.2b	4	2	2	3	Wilcox.3b	5	2	3	4
R'glado.3b	2	2	0	3	Remkus.1b	5	2	9	1
Acosta.c	4	1	5	0	Edwards.ss	4	1	3	3
Parra.p	3	1	0	0	Shock.c	2	1	2	0
					Urban.cf	2	1	0	1
					Redondo.p	2	2	0	1
					Ransom.c	0	0	4	0
Totals	32	11	24	13	Totals	39	15	27	15

SCORE BY INNINGS

Santa Fe ....0 0 0 0 0 0 1 2 4—7
Base hits ....0 1 1 2 0 1 0 2 4—11
Highland Park ....1 0 4 0 1 0 3 3 x—12
Base hits ....1 1 5 1 2 0 3 3 x—15

Struck out—Machuca, 2; Redondo, 3; Parra, 3. Bases on balls—Off Redondo, 5; Parra, 2. Hit by pitched ball—Danvon. Home runs—Machuca, Gondek, Edwards, Trigon, Redondo. Three-base hits—Shock, Machuca. Sacrifice hits—Trigon, Parra. Double play—Edwards to Trigon to Remkus. Time of game—2h. 1m. Umpire—Schutz.

J. W. Robinson Co.
To Robinsons' Wednesday
Wednesday Will Be the Last Day of the Month

A CHUCKLE FOR EVERYBODY

THE RETURN OF TARZAN

By Edgar Rice Burroughs

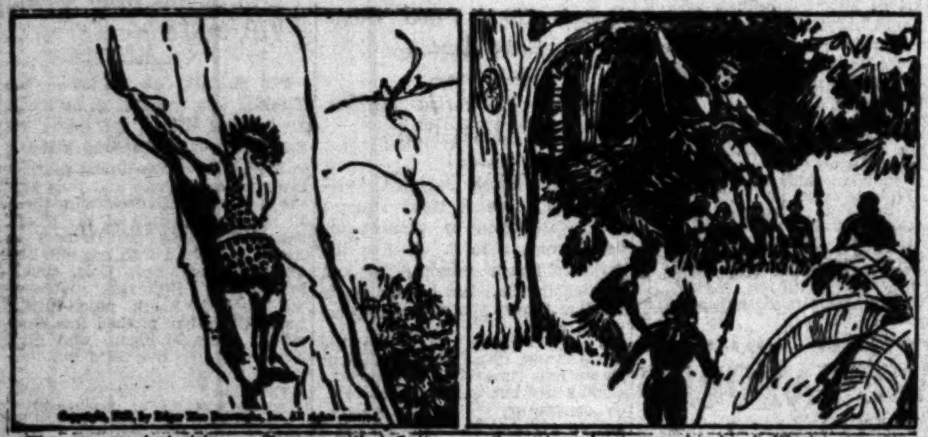
Copyright, 1929, by Edgar Rice Burroughs, Inc. All rights reserved.

The sun was just rising as Tarzan, with infinite labor and at considerable peril, descended the great cliffs. Far beneath him he saw smoke arising above the tree-tops. "Man!" thought Tarzan, "perhaps the fifty who went forth to track me down." He set off at a rapid trot across the valley. Cautiously he approached the tiny camp.

Squatting about were his black Waziri warriors. He called to them in their own language: "Arise, my children, and greet thy king!" With exclamations of surprise and fear the warriors leaped to their feet. Tarzan dropped lightly from an overhanging branch into their midst and they almost went mad with joy to see him still alive.

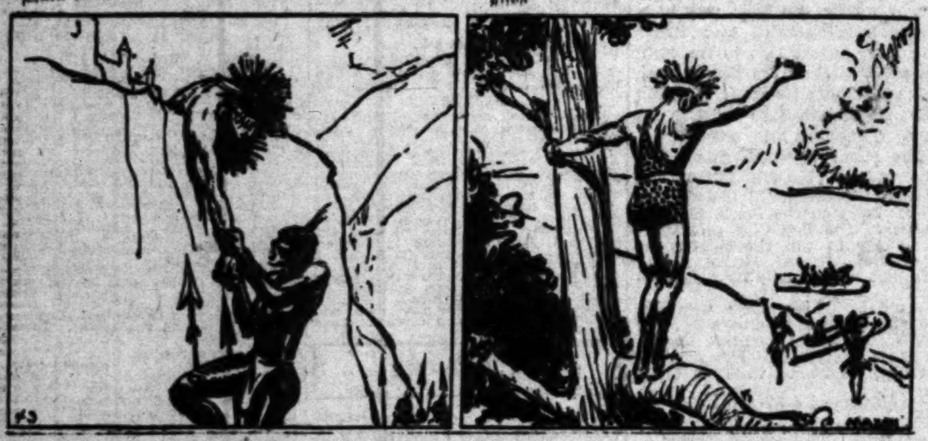

Tarzan related his adventures and told them of the yellow metal he had found. Also of his plan to return and bring away some of the vast treasure. So, when dusk fell on the desolate valley, they marched back to Opar. By midnight they had returned, each carrying a load of two gold ingots. At the end of thirty days they entered their own country.

Here Tarzan bade them break camp, leave the stacked gold, and return to their native village, their wives, and children. "And you, Waziri?" they asked. "I shall remain here a few days, my children," he replied. When they had gone, Tarzan gathered up two of the gold ingots, sprang into a tree and ran lightly to a clearing deep within the jungle.

(Continued Tomorrow)

Oh Man

By Briggs

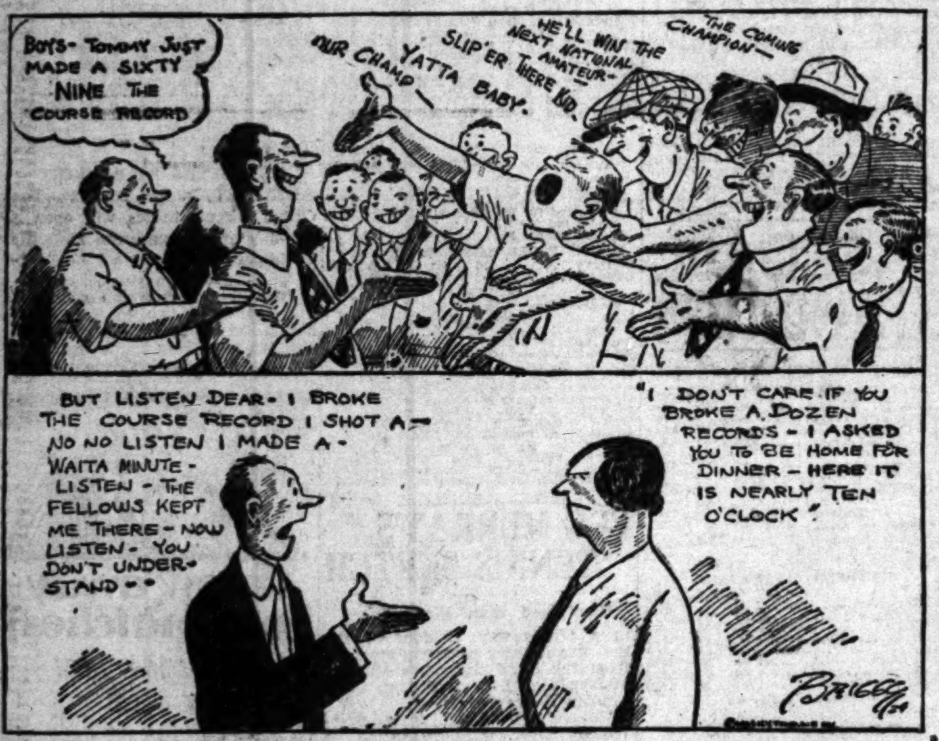
BOYS- TOMMY JUST MADE A SIXTY NINE THE COURSE RECORD
OUR CHAMP—
YATTA BABY.
SLIP'ER THERE KID.
HE'LL WIN THE NEXT NATIONAL AMATEUR—
THE COMING CHAMPION—
BUT LISTEN DEAR- I BROKE THE COURSE RECORD I SHOT A— NO NO LISTEN I MADE A- WAITA MINUTE- LISTEN- THE FELLOWS KEPT ME THERE- NOW LISTEN- YOU DON'T UNDERSTAND - -
"I DON'T CARE IF YOU BROKE A DOZEN RECORDS - I ASKED YOU TO BE HOME FOR DINNER - HERE IT IS NEARLY TEN O'CLOCK"
BRIGGS 7/29

REG'LAR FELLERS

Jimmie Takes a Chance

By Gene Byrnes

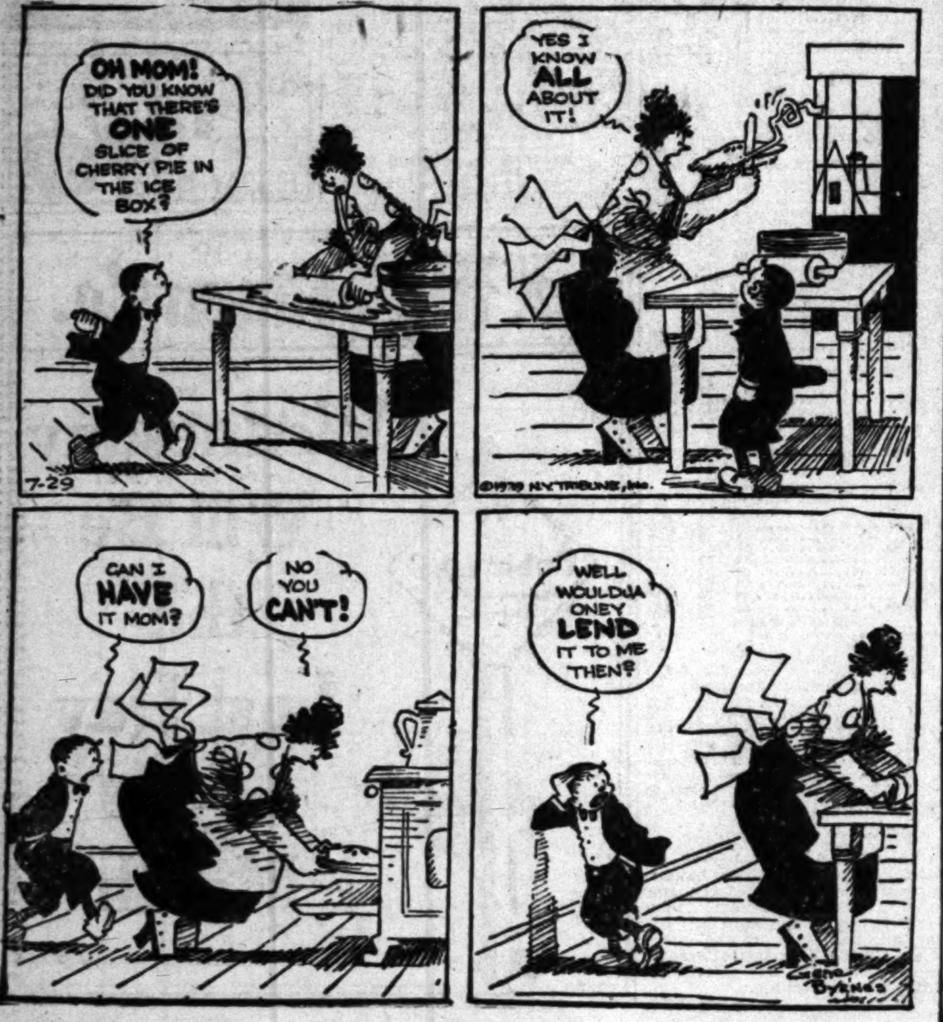
OH MOM! DID YOU KNOW THAT THERE'S ONE SLICE OF CHERRY PIE IN THE ICE BOX?
YES I KNOW ALL ABOUT IT!
7-29
©1929 N.Y. TRIBUNE, Inc.
CAN I HAVE IT MOM?
NO YOU CAN'T!
WELL WOULDJA ONEY LEND IT TO ME THEN?
GENE BYRNES

GASOLINE ALLEY

And Such is Modern Life

By

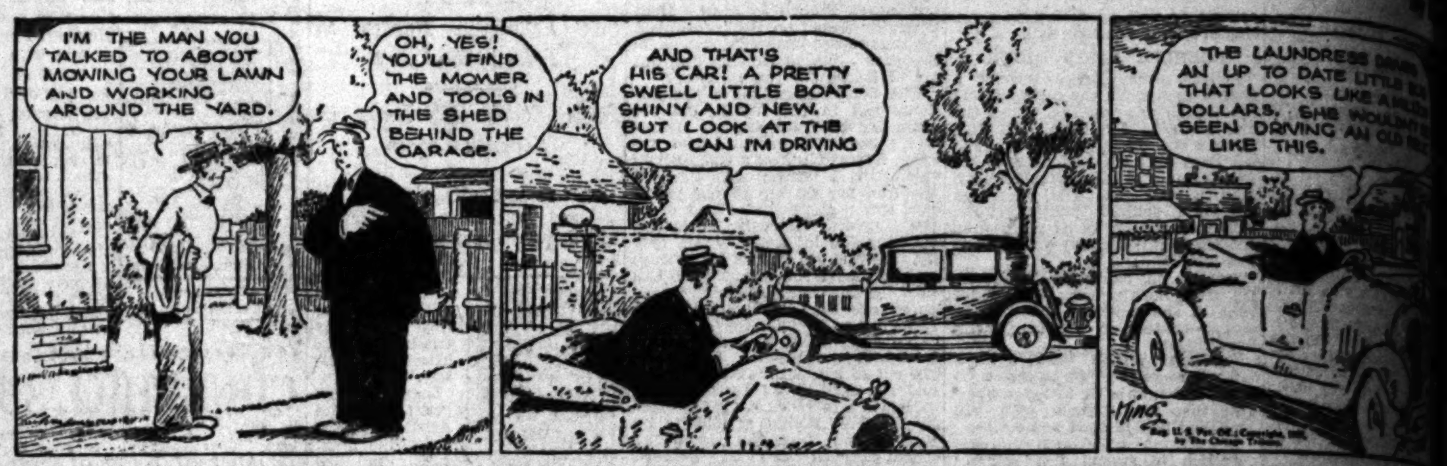
I'M THE MAN YOU TALKED TO ABOUT MOWING YOUR LAWN AND WORKING AROUND THE YARD.
OH, YES! YOU'LL FIND THE MOWER AND TOOLS IN THE SHED BEHIND THE GARAGE.
AND THAT'S HIS CAR! A PRETTY SWELL LITTLE BOAT- SHINY AND NEW. BUT LOOK AT THE OLD CAN I'M DRIVING
THE LAUNDRESS DRIVES AN UP TO DATE LITTLE THAT LOOKS LIKE A MILLION DOLLARS. SHE WOULDN'T SEEN DRIVING AN OLD LIKE THIS.
KING
Reg. U. S. Pat. Off.; Copyright, 1929, by The Chicago Tribune.

THE GUMPS

Congratulations

By Sidney

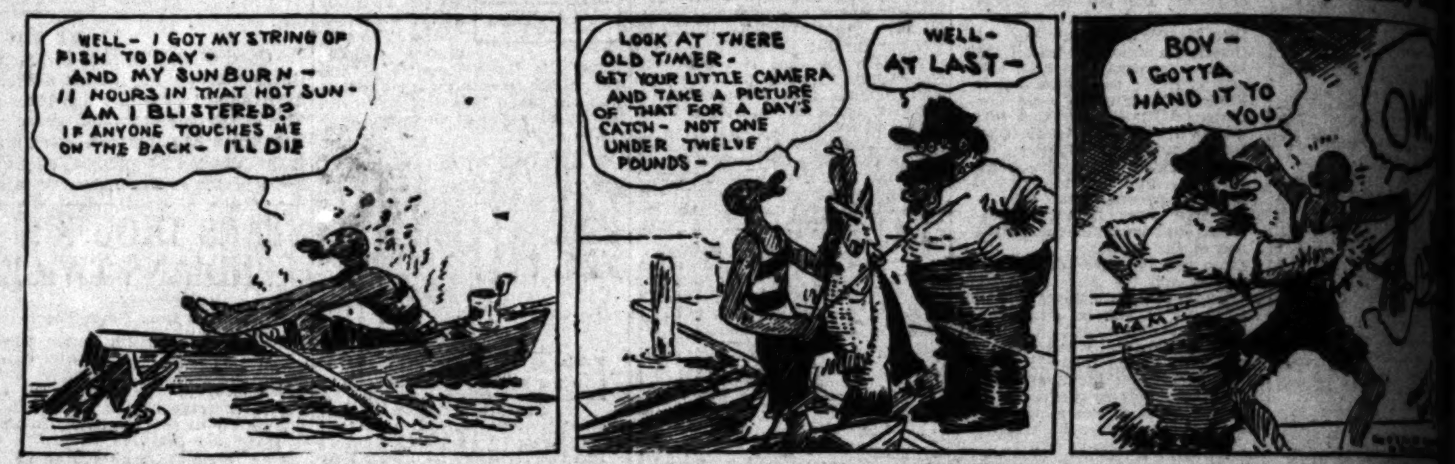
WELL- I GOT MY STRING OF FISH TODAY- AND MY SUNBURN- 11 HOURS IN THAT HOT SUN- AM I BLISTERED? IF ANYONE TOUCHES ME ON THE BACK- I'LL DIE
LOOK AT THERE OLD TIMER- GET YOUR LITTLE CAMERA AND TAKE A PICTURE OF THAT FOR A DAY'S CATCH- NOT ONE UNDER TWELVE POUNDS-
WELL- AT LAST-
BOY- I GOTTA HAND IT TO YOU
OW
WAM

HAROLD TEEN

On Parade

By C

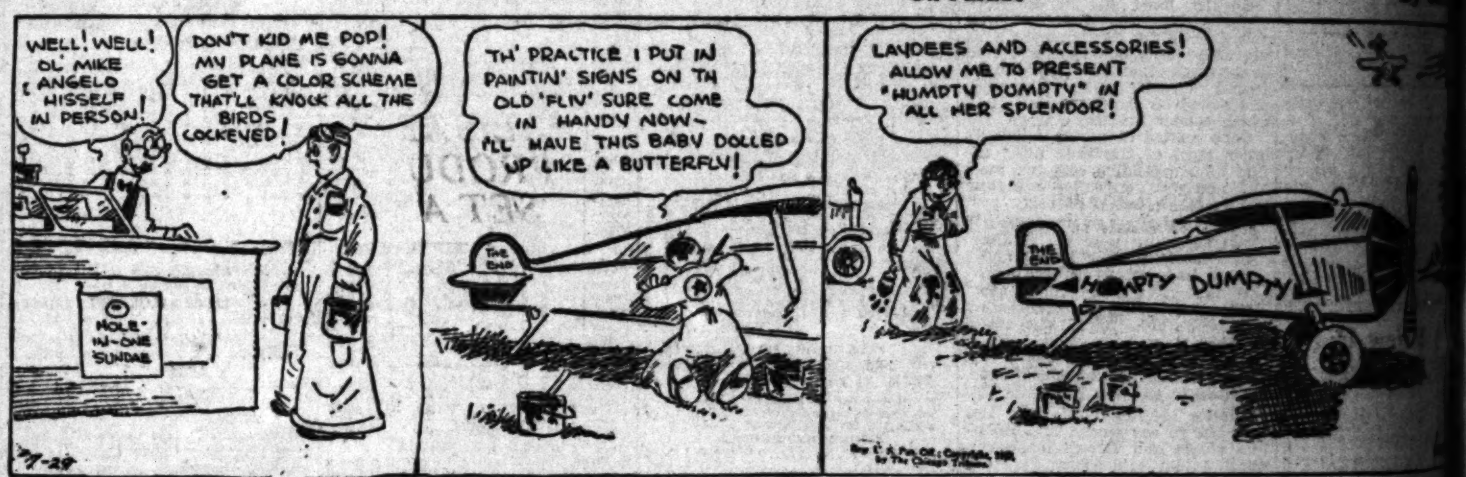
WELL! WELL! OL' MIKE ANGELO HISSELF IN PERSON!
DON'T KID ME POP! MY PLANE IS GONNA GET A COLOR SCHEME THAT'LL KNOCK ALL THE BIRDS COCKEYED!
HOLE-IN-ONE SUNDAE
7-29
TH' PRACTICE I PUT IN PAINTIN' SIGNS ON TH OLD 'FLIV' SURE COME IN HANDY NOW- I'LL HAVE THIS BABY DOLLED UP LIKE A BUTTERFLY!
THE END
LAYDEES AND ACCESSORIES! ALLOW ME TO PRESENT "HUMPTY DUMPTY" IN ALL HER SPLENDOR!
HUMPTY DUMPTY
Reg. U. S. Pat. Off.; Copyright, 1929, by The Chicago Tribune.

WINNIE WINKLE, THE BREADWINNER

Under Cover

By

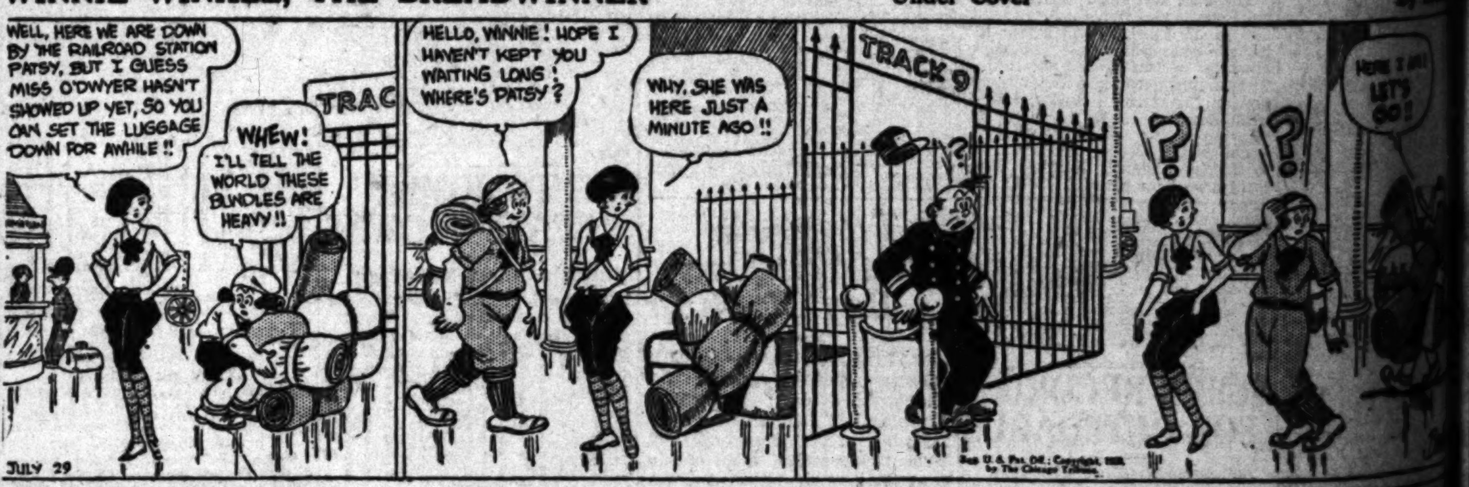
WELL, HERE WE ARE DOWN BY THE RAILROAD STATION PATSY, BUT I GUESS MISS O'DWYER HASN'T SHOWED UP YET, SO YOU CAN SET THE LUGGAGE DOWN FOR AWHILE!!
WHEW! I'LL TELL THE WORLD THESE BUNDLES ARE HEAVY!!
TRAC
HELLO, WINNIE! HOPE I HAVEN'T KEPT YOU WAITING LONG! WHERE'S PATSY?
WHY, SHE WAS HERE JUST A MINUTE AGO!!
TRACK 9
?
HERE I AM! LET'S GO!!
JULY 29
Reg. U. S. Pat. Off.; Copyright, 1929, by The Chicago Tribune.

ELLA CINDERS

Sisters Under the Skin

By Bill Conselman and Charli

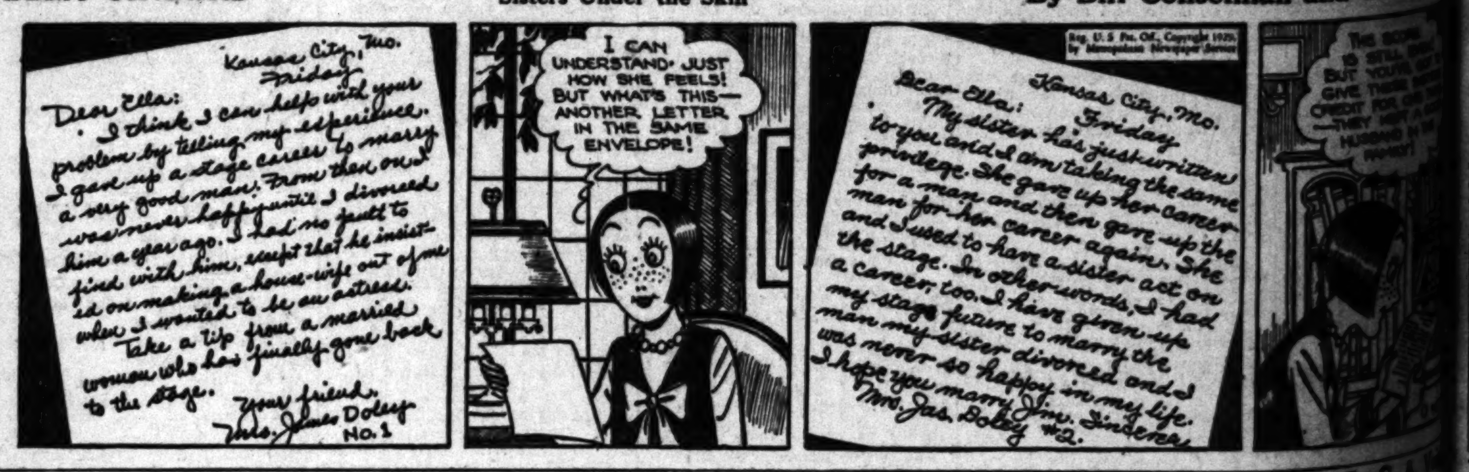
Kansas City, Mo. Friday
Dear Ella: I think I can help with your problem by telling my experience. I gave up a stage career to marry a very good man. From then on I was never happy until I divorced him a year ago. I had no fault to find with him, except that he insisted on making a house-wife out of me when I wanted to be an actress. Take a tip from a married woman who has finally gone back to the stage. Your friend, Mrs. James Doley No. 1
I CAN UNDERSTAND JUST HOW SHE FEELS! BUT WHAT'S THIS— ANOTHER LETTER IN THE SAME ENVELOPE!
Reg. U. S. Pat. Off., Copyright 1929, by Metropolitan Newspaper Service
Kansas City, Mo. Friday
Dear Ella: My sister has just written to you and I am taking the same privilege. She gave up her career for a man and then gave up the man for her career again. She and I used to have a sister act on the stage. In other words, I had a career, too. I have given up my stage future to marry the man my sister divorced and I was never so happy in my life. I hope you marry Jim. Sincerely, Mrs. Jas. Doley #2.
THE SCORE IS STILL BUT YOU'VE GIVE THESE CREDIT FOR —THEY KEPT A HUSBAND IN THE FAMILY!

PETEY—

And Keep Cool!

By C. A. V

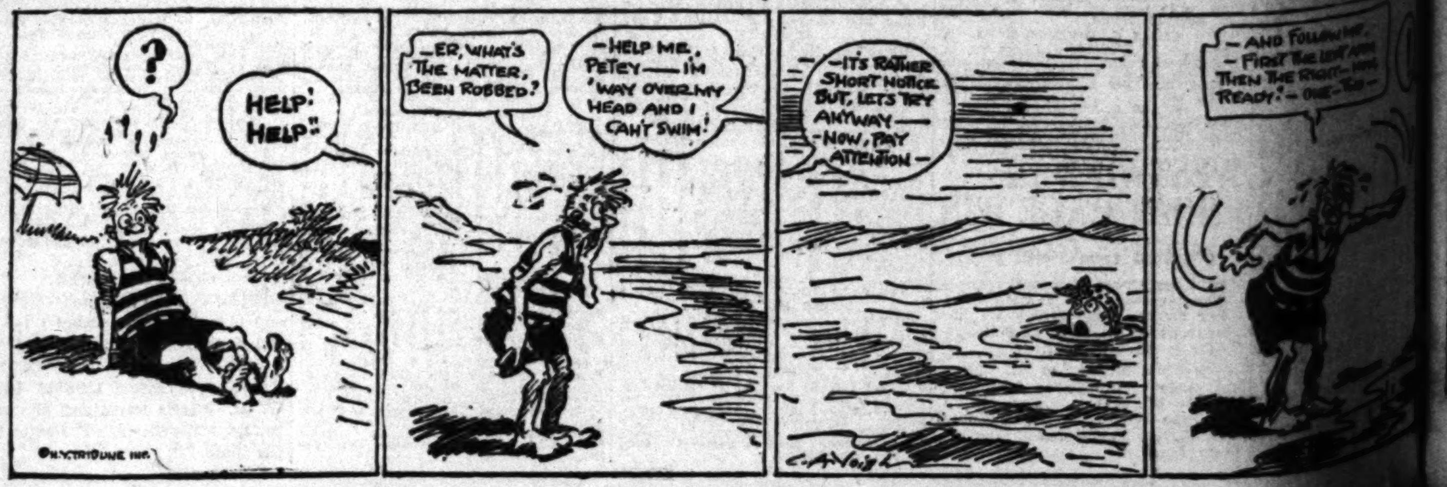
?
HELP! HELP!
©N.Y. TRIBUNE INC.
—ER, WHAT'S THE MATTER, BEEN ROBBED?
—HELP ME, PETEY—I'M 'WAY OVER MY HEAD AND I CAN'T SWIM!
—IT'S RATHER SHORT NOTICE BUT, LET'S TRY ANYWAY— —NOW, PAY ATTENTION—
C. A. VOIGHT
—AND FOLLOW ME —FIRST THE LEFT ARM THEN THE RIGHT— READY!— ONE—TWO—

THE LAUNDRESS DRIVES AN UP TO DATE LITTLE BUS THAT LOOKS LIKE A MILLION DOLLARS. SHE WOULDN'T BE SEEN DRIVING AN OLD RELIC LIKE THIS.

By Sidney Smith

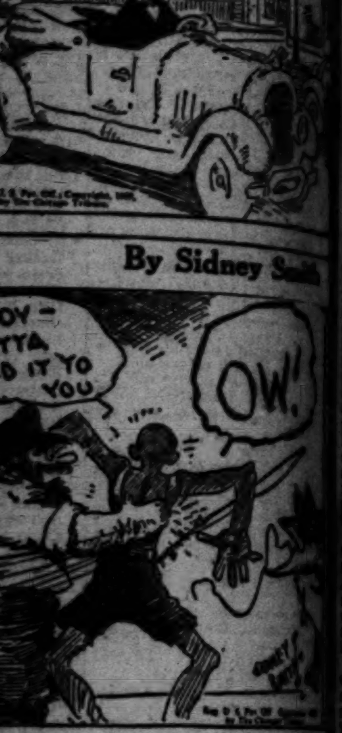

By Carl E

By Brandon

HERE I AM! LET'S GO!!

pelman and Charlie Plumb

THE SCORE IS STILL EVEN BUT YOU'VE GOT TO GIVE THEM CREDIT FOR ONE THING, THEY KEEP THEIR HUSBANDS IN THE FAMILY!

By C. A. Voight

—AND FOLLOW ME— "FIRST THE LEFT ARM THEN THE RIGHT—NOW READY"— ONE—TWO—

OIL and MINING

PRODUCING & REFINING

IN THE EARTH

MARICOPA FLATS OIL NEWS TOLD

New Doyle Well Flows About 1500 Barrels Daily

Output Boosted by Deepening and Cleaning Out

Another Fruitvale Project on Company's Slate

MARICOPA, July 28. (Exclusive) The Doyle Petroleum Corporation's No. 1 well on Sec. 8, 11-23 of the Maricopa Flats area, which came in a few days ago, is doing about 1500 barrels of 23.4 deg. gravity. The well came in first with 1000 barrels of oil daily and sanded up, but it was cleaned out and drilled fifty feet deeper where liner was run and tubing set for regular production. The casing pressure is said to be about 60 pounds.

The Doyle organization originally had twenty-six acres there, but recently acquired an adjoining forty acres, known as the Weir lease, giving the company sixty-six acres in all. It controls about 2500 acres of potential oil land in Kern, Kings and San Luis Obispo counties, and in addition to the Maricopa Flats producer has an 800-barrel well at Fruitvale. J. J. Doyle, president of the company, and W. H. Jahns, secretary-treasurer, were in the field Saturday and announced plans for the immediate drilling of two wells on the Weir lease.

The company is to drill another well at Fruitvale, will drill one on Sec. 17, 27-18 in the Shale Hills by January 1, 1930, and will deepen the Phelps No. 1 on Sec. 12, 32-22, work on which was suspended during the drilling of the Maricopa Flats well.

The Birch Oil Company's No. 1 well on Sec. 7, 11-23 of the Maricopa Flat is flowing about 2000 barrels gross with a cut of 80 per cent. The gravity is 26 deg. The well will be killed in an attempt to locate the water and shut it off.

The North American Oil Consolidated's Bronco No. 1 on Sec. 8, 11-23 is making a water shut-off test, while No. 2 on the same section is being rigged up for drilling. The company is rigging up its Sunset Extension No. 2 well on the same section.

The Rio Grande Oil Company is drilling in brown shale at 3560 feet in its Leutholtz No. 1 well and rigging up its Havenstrite well on Sec. [illegible] 11-22.

The Standard Oil Company is drilling in sandy shale at 2500 feet in its Graham No. 1 on Sec. 7, 11-23 and rigging up to drill its Graham No. 2 on the same section.

20 New Highs Established
Since July 1st

Stock of two-thirds of the companies included in Basic Industry Shares have reached new highs since July 1st—further proof of this investment's possibilities.

Investors benefit by these price advances, rights offered and all dividends declared by 30 of the nation's largest and most prosperous companies.

A single investment covering them all is offered at about

$11 per share
Yielding about 6%

Interesting details furnished on request.

Howard G. Rath Co
Established 1910
Investment Securities
Members L.A. Stock Exchange
Members L.A. Curb Exchange
612 Pacific National Bldg. Los Angeles
Telephone TRinity 1164

Pacific Clay Products

This Company has progressed steadily since inception. Let us mail you a copy of our complete analysis.

Free Upon Request

STOCK DEPARTMENT
Banks, Huntley & Co.
Members Los Angeles Stock Exchange
12th Floor Stock Exchange Bldg.
Phone TRinity 9161
Also Hollywood Blvd. at Wilcox

A. M. Clifford
Investment Counselor and Financial Analyst

"No Securities to Sell"

Advises with clients upon Bond and Stock Investments.

Specializes in periodic reviews of clients' investments;—a most advisable measure.

Conducts special investigations and analytical research work.

Booklet upon request.

Stock Exchange Building Los Angeles

CRUDE OIL TOPS TRADE OF WEEK

Shipments Reported as Near 1,000,000 Barrels

Gasoline Runs Close Second With 899,810

Exports to Pacific Foreign Buyers 313,572

Nearly 1,000,000 barrels of crude oil were shipped last week from Los Angeles Harbor, that commodity leading shipments of bulk petroleum, while gasoline was second with 899,810 barrels, fuel oil was third with 719,394 barrels, and kerosene was fourth with 187,286 barrels. The total of bulk petroleum exports for the week was 2,774,524 barrels.

Of that entire movement, the Pacific domestic trade called for 1,534,793 barrels, which included 897,845 barrels of crude oil, 426,207 barrels of fuel oil and 210,941 barrels of gasoline.

The Atlantic domestic trade called for 636,718 barrels, embracing shipments of 399,428 barrels of gasoline, 159,506 barrels of kerosene, 75,784 barrels of distillate and 2000 barrels of Diesel.

To the Pacific foreign trade went 313,572 barrels, including 293,187 barrels of fuel oil, 92,605 barrels of crude oil and 27,780 barrels of kerosene. The Atlantic foreign trade called for 289,441 barrels of gasoline.

Following are the shipments:

PACIFIC DOMESTIC

Romulus to Oleum with 56,458 barrels crude oil for Romulus Steamship Corporation.

F. H. Hillman to Richmond with 107,637 barrels crude oil for Standard Oil Company.

Lebec to Portland with 67,000 barrels fuel oil and 7000 barrels gasoline for General Petroleum Corporation.

Cathwood to Martinez with 77,000 barrels crude oil for Union Oil Company.

D. G. Scofield to Richmond with 74,834 barrels crude oil for Standard Oil Company.

Frank H. Buck to Avon with 62,000 barrels crude oil for Associated Oil Company.

J. C. Fitzsimmons to Point Wells with 65,334 barrels fuel oil for Standard Oil Company.

District of Columbia to Richmond with 69,208 barrels crude oil for Standard Oil Company.

Mary Luckenbach to Martinez with 53,000 barrels crude oil for Shell Oil Company.

Empire Arrow to Portland with 96,790 barrels gasoline for Standard Transportation.

Kanawha to San Diego with 1800 barrels gasoline and 58,310 barrels fuel oil for U. S. Navy.

La Placentia to Oleum with 76,400 barrels crude oil for Union Oil Company.

Oleum to San Diego with 32,299 barrels fuel oil for Union Oil Company.

Barge No. 2 to San Diego with 4215 barrels gasoline for Standard Oil Company.

Topila to Oakland with 51,719 barrels fuel oil for Richfield Oil Company.

Romulus to Oleum with 55,619 barrels crude oil for Romulus Steamship Corporation.

Richfield to Portland with 23,313 barrels gasoline for Richfield Oil Company.

F. H. Hillman to Richmond with 107,637 barrels crude oil for Standard Oil Company.

Nevada to Seattle with 71,126 barrels fuel oil for Texas Steamship Company.

D. G. Scofield to Richmond with 74,834 barrels crude oil for Standard Oil Company.

W. S. Miller to Richmond with 74,020 barrels crude oil for Standard Oil Company.

Cathwood to Martinez with 76,251 barrels fuel oil for Union Oil Company.

Utacarbon to Portland with 72,608 barrels gasoline and 4168 barrels fuel oil for Union Oil Company.

Barge No. 41 to San Diego with 4215 barrels gasoline for Standard Oil Company.

ATLANTIC DOMESTIC

W. L. Steel to Baltimore with 75,000 barrels gasoline for Pan-American Tank and Transportation Company.

S. C. T. Dodd to Baltimore with 79,000 barrels gasoline for Standard Oil Company.

Arlo to New York with 75,784 barrels distillate for Standard Transportation.

Hadnot to New Orleans with 71,000 barrels kerosene for Cities Service Tank Company.

China Arrow to New York with 88,506 barrels kerosene for Standard Transportation.

Washington to Baltimore with 76,225 barrels kerosene for Texas Steamship Company.

Clauseus to Baltimore with 2000 barrels Diesel for Planet Line.

W. H. Libby to Baltimore with 90,168 barrels gasoline for Standard Shipping Company.

Dean Emery to Baltimore with 79,035 barrels gasoline for Pan American Tank and Transportation Company.

PACIFIC FOREIGN

City of Panama to Mazatlan with 620 barrels fuel oil for Panama Steamship Company.

Reaper to Manila with 27,780 barrels kerosene and 43,449 barrels gasoline for Texas Steamship Company.

Chilsco to Antofagasta with 43,016 barrels fuel oil for Chile Steamship Company.

Cacique to Talara with 3000 barrels fuel oil for W. R. Grace & Co.

Adna to Yokohama with 46,003 barrels fuel oil for Anglo-Saxon Petroleum Corporation.

San Pedro Maru to Yokohama with 66,968 barrels fuel oil for Mitsubishi Shoji Kaisha.

Nora to Balboa with 53,387 barrels fuel oil for W. R. Grace & Co.

Santanta to Shanghai with 38,730 barrels fuel oil for Standard Transportation Company.

Canadian Observer to North Vancouver with 3760 barrels crude oil for Canadian National Steamships.

El Segundo to Topolobampo with 29,857 barrels fuel oil for Standard Oil Company.

Deebank to Chemulpo with 6606 barrels fuel oil for Bank Line.

Texada to Powell River with 6000 barrels fuel oil for Kingsley Navigating Company.

Santa Maria to Ioco with 88,845 barrels crude oil for Union Oil Company.

ATLANTIC FOREIGN

Sir Karl Knudsen to Land's End with 94,741 barrels gasoline for Shell Oil Company.

San Rosendo to Lizard with 64,000 barrels gasoline for Anglo-Mexican Petroleum Corporation.

Britta to Avonmouth with 70,700 barrels gasoline for Arthur Mathaison.

Egero to Buenos Aires with 60,000 barrels gasoline for Shell Oil Company.

MILL BUSY AT PAYROLL PROPERTY

Two Shifts Reported as Operating Plant Up to Full Capacity

KINGMAN (Ariz.) July 28. (Exclusive)—Two shifts are now employed at the Payroll mill. All the ore that the plant can handle is being extracted from the 600-foot level of the mine. A high percentage of value recovery is reported.

The ore now being treated is all taken out in the course of development, without drawing on the reserves. A raise is being carried from the 600 to the surface in order to give the workings two outlets.

Some decidedly interesting reports are reaching this place in regard to developments at the African Fraction, in the White Hills section. Two leasers that recently started work on the Fraction have a shaft down forty feet on a narrow ore shoot.

NEW ARIZONA COPPER PROPERTY BEING OPENED

Van Dyke Sees Great Opportunity in World Market for Metal

May Mean Greater Mineral Activity for Miami

Upper half of picture is airplane view of mammoth copper mine at Miami, Ariz., with leaching tank in upper right-hand corner. Lower portion shows No. 1 shaft of the Van Dyke Copper Company, and a portion of its undeveloped property, said to be heavily mineralized.

MIAMI (Ariz.) July 28. (Exclusive)—A world demand for copper, coupled with the fact that the market for that metal has remained firm for many months, is given as the reason for the movement by the Van Dyke Copper Company to launch a new mining project at this place. Smelter reports from the mine's first carload shipments are said to indicate an extensive ore body with copper content running better than 5 per cent.

The Van Dyke property is east and southeast of the famous Inspiration property, while the Miami Copper Company's property abutts the Van Dyke for a mile on the north and northeast.

An ore body of 5 per cent copper content is said to have been located at two points a half-mile apart in 392 patented acres owned in fee by the Van Dyke company, abutting and partly underlying the Miami townsite. The company is said to be the principal owner of the townsite.

Everybody in the city understands why sales of city lots convey title only to surface rights to a depth of forty feet, and why all mineral rights have been reserved. Cleve W. Van Dyke, president of the copper company, is known as the founder of Miami and one of its largest property owners.

Shaft No. 1 of the Van Dyke development, it is understood, passes through conglomerate at about 800 feet and at about 1170 is in commercial ore of high-grade down to at least 1300 feet, where the company is developing its main level. Present shipments are from the 1200 level. Sufficient tonnage in smelter ore has been developed there to keep the company busy shipping to near-by smelters until the mine is well established.

Visiting engineers were surprised recently when they walked through 1000 feet of tunnels hanging with green malachite, blue azurite, black melaconite, and blue-green chrysocolla, in a highly mineralized zone, said to be protected from erosion by the overlying blanket of Gila conglomerate.

It appears that the Van Dyke property could have entered the list as a producing mine several years ago. Drill hole No. 1 was started in 1916 and No. 2 followed in 1917. In the meantime $4,700,000 has been expended in development and acquisition of property. The company now owns 392 patented acres in fee and has sixty claims pending before the United States government for unpatented acreage.

PROGRESS SHOWN AT BIG BAR COAL

Development work is going forward in the Big Bar coal mine in Trinity county with a tunnel in 100 feet to cross-cut the large vein at a point about 200 feet from the adit. The Big Bar coal vein is six to ten feet in thickness and has been traced for a distance of two miles by outcroppings.

PALISADES PRODUCERS SET AT TWO

Union's Mesa No. 1 and Craft Oil's Foster No. 1 Only Ones in Field

The Union Oil Company's Mesa Community No. 1 and the Craft Petroleum Company's Foster No. 1, both in the Palisades field near Santa Barbara, are reported to be the only producing wells in that district.

Union's well is putting out approximately 150 barrels of oil and 382 barrels of water at 2185 feet while the output of the Craft well is said to be undetermined.

The Mesa Community No. 1 is a short distance from the Lomas No. 1, discovery well, originally drilled into an oil sand by the Olympic Oil and Refining Company, and was later acquired by the General Petroleum Corporation, along with four other projects and approximately 200 acres in that same area. All of these have been abandoned.

Field reports indicate that General has withdrawn from further activity in the Palisades field. But Olympic retained one site for Knott No. 1. Reports state that this project, which is the most easterly drilling well, has encountered showings in a shale formation at about 1650 feet.

North of Cliff Drive, the Craft Petroleum Company is reported to have leased fifteen acres of the Rogers ranch subdivision. The same operator is reported to have leased Lot No. 1 and No. 4, in Block 34, at Summerland.

Oil Situation in Poso Creek Area Reported

POSO CREEK, July 28. (Exclusive)—Bruce Frame struck about ten feet of oil sand in his Bowles well on Sec. 21, 26-28, in the Poso Creek field and is drilling ahead in gray sand and shale. The hole is down 1600 feet and the casing is set at 1494 feet.

The Shell Oil Company's Buchner No. 1 well on Sec. 20, 26-28, at Poso Creek is down about 1612 feet with the pipe landed at 1592 feet. Fluid is being bailed from 1100 feet. The company's Knapp No. 1 on Sec. 28, 26-28, is coring at 2020 feet.

The Union Oil Company is in sandy shale and is reaming in its No. 4 well on Sec. 4, 27-28, at 1793 feet. Rigging up is in progress on Wells No. 5 and 6 on the same section.

BIG SILVER HELD MORE ATTRACTIVE

Heavy Gold Content of Ores Revives Interest in Inyo Mine Area

The surprisingly large gold content of the ores of the Big Silver mine of the National Silver Corporation in Inyo county, this State, as disclosed by fire assays, has attracted renewed interest to the future possibilities of that section in general and to the Big Silver in particular.

The existence of gold of high commercial value in the Big Silver was reported last week by Mine Manager W. R. Johns, who writes that tests were made of the ore bodies exposed on the 1900-foot level of the property with returns of from $20 to $80 per ton in gold, in addition to a silver content of from twenty-five to sixty-eight ounces.

John D. Fields of Los Angeles, president of National Silver, a holding corporation, states that the Big Silver contains the largest and highest grade ore body, opened to profound depths, as yet developed in Southern California, and of especial importance because of the fact that the metal values occur in the primary sulphides in the older basic rocks, the geology of the formation indicating that the ore-bearing veins will extend to still greater depths.

Mojave Silver Estate Passes to New Hands

KINGMAN (Ariz.) July 28. (Exclusive)—The McCracken mine, Mohave county's great silver producer, is in new hands. It has been taken over under lease and option by Sam T. and W. C. Godbe of Salt Lake City. The Godbes have successfully operated a number of properties in Utah and Nevada, and are planning immediate development below the McCracken tunnel level from which $4,000,000 in silver was taken in the 70's and 80's.

Wherever silver miners gather, the "bridal chamber" at the McCracken is sure to be mentioned sooner or later. It was a stope from which an enormous tonnage of wonderfully rich ore was taken, some of it carrying 2000 ounces to the ton.

QUARTZ MINE REOPENS

The Primrose quartz mine above Sierra City, consisting of nine claims owned by A. Seibrecht, started operations last week with five stamps.

COMPARISON OF CALIFORNIA'S DAILY OIL PRODUCTION

District—	Week ending July 27 1929	No. of Wells	Average for Week Week ending July 20 1929	No. of Wells	Week ending July 28 1928	No. of Wells	Week ending July 30 1927	No. of Wells
Santa Fe Springs ..	278,000	431	300,000	430	36,500	300	41,500	334
Long Beach	170,000	948	170,000	944	202,500	744	90,500	683
Midway-Sunset	66,000	2,102	66,000	2,101	70,500	2,520	89,500	2,985
Ventura-avenue	58,000	171	59,000	170	53,000	124	38,500	77
Seal Beach	48,000	151	48,000	150	35,000	139	60,000	119
Huntington Beach ..	42,000	558	42,000	558	53,000	565	70,000	551
Elwood	28,000	11	28,000	11	2,500	1	......	....
Inglewood	22,500	223	22,500	223	29,000	221	33,000	221
Dominguez	10,500	65	10,500	65	11,500	73	15,000	77
Rosecrans	6,500	98	6,500	98	6,000	104	9,000	117
Balance of State....	136,000	5,594	136,000	5,600	143,500	5,857	173,000	6,094
Total for State..	865,500	10,352	888,500	10,350	643,000	10,648	620,000	11,258

TUNGSTEN PROPERTY OUTLOOK PROMISING

An excellent tungsten showing has been developed by B. F. Magee on his property at Georgetown. The material is a scheelite running better than 50 per cent.

DEEP PROJECTS RAISE PROBLEM

Crooked Wells New Handica for Oil Industry

Topic to Feature Program at International Meet

Economic Phase Held Vital as Overproduction

NEW YORK, July 28. (Exclusive) Overproduction is not the only worry of the oil industry. Now that wells are going down from 5000 to 8000 feet, crooked wells are proving a problem that rates second in importance to the investors in oil. A solution of this problem of drilling a straight hole into the depths of the earth is of vital importance and is engaging the attention of the best engineering minds and has been the subject of debate and interchange of data at all of the recent meetings of the American Petroleum Institute and other representative oil-industry associations.

This question will be featured at the International Petroleum Exposition in Tulsa, Okla., October 5-12, and it is anticipated that the experts will then be able to contribute some constructive opinions and report definitely on progress in improvement of methods and equipment.

DEVIATION SHARP

In the Greater Seminole district of Oklahoma, one of the most productive districts in the world, a check-up on drilling showed that 216 wells at an average depth of 4214 feet deviated from vertical up to as much as 46 deg. In fifty-eight holes drilled in accordance with the greatest accuracy which present equipment permits, the deviation still ran as high as 19 deg. in some instances.

As the survey of the Seminole field showed that four holes deviated more than 40 deg., Mr. Reed said, the prospect of legal and financial entanglements under such conditions is confounding.

Mr. Reed continued:

To some it may sound like gross exaggeration to say that the problem of crooked holes is as acute as the problem of overproduction, but when we have taken into account the tremendous number of holes which have been drilled at an angle, causing vast sums to be lost in drilling operations recently in false or inadequate geological interpretations, and the endless ramifications

(Continued on Page 15, Column 2)

SANTA FE OIL FIELD UNIQUE

Nine Producing Sands Found in District

Latest Discovery Reported at 8006 Feet

Daily Output of Well Given as 1900 Barrels

The Santa Fe Springs field has developed into an unusual one, in that nine producing sands in that area have been found to be productive.

The ninth oil zone is the Hathaway sand, said to have been discovered by Oscar Howard, at the southwest end of the field, in his Hathaway No. 6, which now is putting out 1900 barrels of oil per day from a depth of 8006 feet.

The Foix sand was discovered at about 3400 feet. It is believed to embrace approximately forty acres. Below that the Bell sand was picked up at about 3600 feet. It is thought to cover perhaps 700 acres. The third zone encountered was the Meyer sand, at about 4150 feet, and then the Nordstrom at 5000 feet, which seemingly covers but a small area.

When the Buckbee sand was penetrated, it quickly increased the field's output. That formation is believed to cover approximately 600 acres. The O'Connell sand, which recently has produced some of the largest producing wells, came next, and then the upper Clarke sand at about 6800 feet. The lower Clarke zone is at 7400 feet, and now comes the Hathaway sand.

The General Petroleum Corporation will drill at least half a dozen projects, if possible, to the new sand. The Associated Oil Company also may drill one of its Clarke wells to the same sand, and several other operators will either deepen their old wells or drill others to the new deep sand.

OIL EXPERT JOINS AXELSON COMPANY

Returning from a six months' tour through European and Asiatic oil fields, gathering data on oil production, H. E. Cassidy has become associated with the Axelson Machine Company, pump manufacturers, and Axelson Aircraft Engine Company, motor builders, as director of sales research.

PACIFIC COAST AGGREGATES, INCORPORATED
("Aggregates" is the name for crushed rock, sand and gravel in concrete construction)

World's Longest Highway Bridge

Built of vast quantities of sand, rock and gravel

Since 1770, when the Presidio was established at Monterey, men have crossed San Francisco Bay by vessels, or toiled by road, slowly and wearily far around the southern end.

San Francisco Bay Toll Bridge is an outstanding achievement in the effort to shorten the time of crossing. It is made possible by enormous supplies of crushed rock, sand and gravel, easily available to the work of building.

Pacific Coast Aggregates, Inc., serves Central California with a majority of the sand, rock and gravel in this area.

Pacific Coast Aggregates, Inc.
Convertible 7% Debentures of 1939 (Payable at 105)
Price 99 and Interest to Yield Over 7.45%
First Mortgage 6½% Bonds of 1944
Price 99 and Interest to Yield Over 6.60%
Both issues carry Common Stock Allotment Certificates
Booklet on request

M.H. LEWIS & COMPANY
Government, Municipal and Corporation Bonds
Established 1916
Citizens National Bank Bldg.
LOS ANGELES
Phone Mutual 7151
SAN FRANCISCO
Member Los Angeles Stock Exchange
Member Los Angeles Curb Exchange

Late News From Petroleum Fields, Marts of Trade

FRUITVALE OIL EXTENSION DUE

Find in Bakersfield Project Held Significant

Addition Two Miles to South and East Forecast

Rumor Puts Depth of Sand in Hole at 100 Feet

A joint test being drilled by a group of prominent oil operators at the southwest corner of the city of Bakersfield, is reported to have cored sufficient oil sand during the week to apparently justify the assertion that the Fruitvale field has been extended a distance of about two miles to the southeast.

The well in question is Delfino No. 1, being drilled by the Taft Oil Well Drilling Company on Sec. 1, 30-27, for a group of operators said to include Western Gulf, Bolsa Chica, Pacific Western, Shell, Associated, Standard, George F. Getty, Inc., and Texas Company, all said to be holding substantial protection acreage in that neighborhood.

Little information has been forthcoming from this project for ten days, and the report that the drillers cored nearly 100 feet of saturated oil sand down to 4068 feet is believed to be somewhere near the true status of the hole. The sand was picked up at about 3980 feet.

The Delfino project is a mile west of four holes which the old Pacific Eastern Production Company drilled in what is known as the Union-avenue area, and is approximately two miles southeast of the Western Gulf Oil Company's No. D-1 producer in what is known as the Fruitvale field.

The old No. 1-A of Pacific Eastern at Union avenue blew in two years ago with an abundance of gas at about 4390 feet, but when killed to deepen it failed to come back, and was lost. The Delfino is believed to have found the structure which the old No. 1-A is thought to have touched at the very edge.

NEW PRODUCER

General Brings in Small Well on Kern Front

OILDALE, July 28. (Exclusive)—The General Petroleum Corporation has just brought in another well on the Kern Front. It is the Young No. 33, and it is doing about 200 barrels daily of 14.3 deg. gravity which cuts 13 per cent. The hole is 1965 feet deep with casing set at 1701 feet.

The company is rigging up for Wetmore No. 2 and No. 8 and is erecting rig for Young No. 10.

RARE MINERALS, METALLURGY, CHEMISTRY

Qualitative analysis will be given in this department of The Times to correspondents on ores and minerals free of charge. Make each sample of an ounce or so in weight. Be sure to write a letter stating what tests are desired and give the approximate locality from which samples were taken. Do not pulverize the specimens. Give your name and address on paper wrapped with samples.

Four Samples

GREAT FALLS (Mont.) July 8.—Question: Please give analysis on each sample. Many thanks for the expected report through In the Earth and my kindest regards to the Los Angeles Times. L. B.

Answer: Sample No. 1-4 is milk-white, crystallized lime carbonate known as calcite. Iceland spar is the name of the transparent variety of calcite which occurs not only in Iceland, but sparingly in the United States. Montana probably now, produces a very high grade of the transparent variety which sells for $12 per pound. No. A-1 is lime-aluminum garnet rock, containing traces of microscopic pyrite. No. 6 is quartzitic rock. Tin and flake platinum both absent; microscopical pyrite traces. Zinc slight reaction. No. C-A is low-grade baryte reacting sparingly for lead; zinc present. Iron, manganese and tin absent. We thank you for your good wishes.

Not Bentonite

SAN FRANCISCO, July 9.—Q.: Am sending you a sample said to be bentonite from San Benito county, California, and wish to know if it is correctly named. Has mineral represented by the sample any value? The deposit from which the sample was obtained is a very large one. B.

A.: The specimen is clay of the halloysite variety and it occurs plentifully in California and Arizona. Very high-grade mineral is now being shipped — four to ten cars a week—from Halloysite, Ariz. Mineral on the order of the specimen is of problematical value.

Four Specimens

HALLOYSITE (Ariz.) July 10.—Q. Four samples. All from Navajo mining district in Apache county, Arizona.

A.: Sample No. 1 is hydrous aluminum silicate mixed with silica and limonite. No. 2 is siliceous matter with limonite and aluminum silicate. No. 3 gritty hydrous aluminum silicate present with limonite. Carnotite should occur near this—if lime carbonate shows up also. No. 4 is a mixture of silica, aluminum silicate and hematite.

Flake Platinum Absent

WILLIAMS (Ariz.) July 10.—Q.: I am sending by express a package containing rock and loose dirt or sand. Please let me know what minerals it contains and if—any platinum. Oblige. W.

A.: The pink-red specimen is gritty lime carbonate. Iron oxides present and cinnabar absent. The big chunk is a mixture of lime carbonate and (yellow) hydrous iron peroxide known as limonite. The microscopic crystals and mineral matter in the granular stuff are calcite, quartz, limonite, garnet, hematite and manganese dioxide. Native gold not present in any sample. Probably what you take for platinum is microscopic specular iron.

Fibrolite and Quartz

LOS ANGELES, July 11.—Q.: Please find inclosed two samples of rocks, which I found near Beaver, Utah. I would appreciate very much if you would let me know what minerals they contain. Samples are marked Nos. 1 and 2. X.

A.: Fibrolite (sillimanite) is one of the valuable minerals used in the "spark plug" industry and it occurs sparingly in California, Arizona, and Utah. Sample No. 1 is Fibrolite. No. 2 is a variety of quartz (chalcedony in part,) it is stained slightly with hematite, dendritic manganese, (forest rock of the mining boys in the hills) is present, and it is not gem chalcedony.

Two Specimens

FORT APACHE (Ariz.) July 11.—Q.: Specimens 1 and 2 are from the copper-stained outcrop. Structural conditions favor secondary enrichment of sulphides by the descending copper-bearing solutions. No sulphide appears on the surface. The only form of iron identified seems to be specularite which I am informed is an original oxide of the high temperature class. I would like to know if pyrite is present or if any of the oxides of iron in the specimens result from oxidation of the pyrite; also is the specimen fractured with fine veinlets? Samples are from locality fifty miles from Globe, Ariz. Thanking you for the favor. X.

A.: No. 1, is a highly altered rock; probably grantic. No. 2 seems to be in part pegmatite with conglomerate matter showing pseudomorph after pyrite.

As you well know secondary enrichment on samples occurring without sulphides at or near the surface amounts to academic knowledge only. Both specimens carry bare traces of copper, and on the cleavage fractures it appears that no veinlets appear. Specularite is not the only iron oxide of the high temperature class. Would that we could go further on your questions, but space forbids.

Two Samples

LONE PINE, July 12.—Q.: Am sending two samples from west of Little Lake on the eastern slope of the Sierra Nevada's. Please tell me what they are and if either sample represents commercial values. L.

A.: The bluish-white sample is talc of low commercial value and the small specimen is impure chalcedony (quartz;) it is coated with sericite (microscopic potash mica) and of no gem value.

Not Celestite

LOS ANGELES, July 12.—Q.: Herewith find sample of crystallized mineral; it looks to me to be celestite, though I am by no means certain, and trust you will let me know what it contains and whether or not it is commercially valuable. J.

A.: The sample is fluorite of low commercial value.

Correspondents Note

To render better service to patrons of this In The Earth department of The Times, correspondents should read the requirements for qualitative analyses on ores and minerals appearing in Monday's edition and fully set forth at the heading of this column. No tests are made on analyses of soil other than as mineral samples. Specimens of an ounce or so in weight will receive our best service, but not over four samples should be sent in at one time in a package weighing approximately eight ounces. No samples will be returned to correspondents. We have had several lots of minerals aggregating fifteen or twenty pounds turned into the information department by a party who desires to have them analyzed. No big parcels of ores and minerals will be received, analyzed, or answers given to letters on such big shipments. Let's get together now, and thereby obtain the best service we can give you.

The mining boys in the hills conform to the instructions for free service, and the requests made in this notice, and at the head of this column will be strictly enforced hereafter.

Siliceous Marl

SANTA SUSANA, July 13.—Q.: Please analyze sample No. 1 sent to you under separate cover. It is from a large deposit. U. G. R.

A.: It carries silica, aluminum silicate, and lime carbonate. It is of low grade, and of problematical value as ground fertilizer.

Conglomerate

LOS ANGELES, July 14.—Q.: Under separate cover I am sending you a sample of earth found in the Santa Monica Mountains. Would you be so kind as to tell me what the oily substance in this earth indicates? C.

A.: Hydrocarbons indicated; probably asphaltum.

Lithium Absent

LOS ANGELES, July 13.—Q.: Samples from San Diego county. Please test same for lithia. H.

A.: The specimens are mixtures of quartz and feldspar.

KATHERINE MILL BEING IMPROVED

KINGMAN (Ariz.) July 28. (Exclusive)—Several installations are being made at the Katherine mill to increase the efficiency of the plant, which is now treating 100 tons of ore daily. One is a new crusher to reduce the ore to less than one-inch mesh and relieve the ball mill of much of its heaviest work. A combined revolving screen and picking belt are also going in.

On three levels, the 100, 200 and 300, much new ore is being developed. Altogether the Katherine has thirty-eight men on its pay roll.

The Potter Mines Company is installing a twenty-ton combination amalgamation and concentration mill in the eastern end of the Chemehuevis Mountains, twenty-five miles from Yucca. It is to be ready within three weeks. The Potter Company has a considerable tonnage of ore developed that runs high in gold and several base metals.

Among the most important recent developments of the Maynard district, twenty miles southeast, is that of the Gold King Corporation at its Sickles mine. The main shaft is down 220 feet, in ore all the way. On the 100-foot level considerable drifting has been done along a two-foot vein of shipping ore and an eight-foot vein of milling ore, the two having an average value of $22 a ton in gold, silver and lead, with a little copper.

Another shaft, down 100 feet on a vein that runs high in lead, is to be sunk to greater depth as soon as possible. Some additional machinery will be required here. Capacity of the plant at the main shaft is being increased, with a view to pushing lateral work on the 300 and 400 levels.

A new tunnel has been started to cut the Pinnacle vein at a depth of 200 feet. At the surface the Pinnacle assays from $18 to $216, mostly in silver.

LARGE NEW OIL UNIT IN TEXAS

Cranfill-Reynolds Formed as Operating Company

AUSTIN (Tex.) July 28. (Exclusive)—With the merging of several oil producing, refining and pipe line companies into the Cranfill-Reynolds Company, owned by the Moody-Seagraves interests of Galveston, another large oil operating concern is added to the industry. The new company's headquarters will be in Dallas, according to Tom E. Cranfill, president of the company.

The companies in the consolidation are Cranfill & Reynolds, Inc.; the Petroleum Pipe Line Company, the Moody-Seagraves gas and oil properties on the Gulf Coast and the Cody Petroleum Company of Cody, Wyo. The Cranfill & Reynolds, Inc., has its headquarters at present in Cisco.

The Central Texas Refining Company, with headquarters in Corsicana and operating refineries at Angus, Minerva, Brownwood and Luling, will be operated as a subsidiary of the Cranfill-Reynolds Company and its headquarters will be continued in Corsicana.

Cranfill & Reynolds, Inc., was incorporated in Texas at $300,000 capital in 1924. Since that time, its tangible assets have grown to approximately $9,000,000, and the merging will make the new firm have assets in the neighborhood of $15,000,000, it was stated.

The Cranfill-Reynolds Company, incorporated under the laws of Delaware, has capital stock of 1,000,000 shares of no par value and is a closed corporation. Cranfill & Reynolds, Inc., properties have net production of 4500 barrels daily.

Rio Grande Oil

THE most recent authentic information just released concerning this company indicates remarkable progress.

Immediately following favorable Court decision, company officials issued statement showing earnings for first half of 1929 to be *83% greater than entire year of 1928.*

Rio Grande (listed on the New York Stock Exchange) is paying dividends at the rate of $2 per share and 3% in stock annually. Considering its present attractive price and position in the market, we consider it one of the best investment opportunities today.

A Revised Up-to-date Report

has just been compiled which will give you all of the most recent facts and figures concerning Rio Grande, together with full details covering their vast production activities, resources and substantial and aggressive management. Call, telephone or send the coupon TODAY for this report and full information on how to

Buy Rio Grande Now! Pay 20% Down

...and the balance in 20 convenient monthly installments.

Buy Practically Any Listed Stock on this Convenient Plan

Call at our office, Phone or Mail this Coupon.

Please send me details about Rio Grande Oil and your time payment purchase plan.

Name..........

Address..........

City..........

Phone.......... T-7-29

STOCK & REALTY ASSURANCE CORP.
FINANCIAL CENTER BLDG.
Phone VAndike 8131 or TUcker 3849
704 S. Spring St., LOS ANGELES
SAN PEDRO OFFICE—
Sepulveda Bldg., 6th & Palos Verdes
Telephone: San Pedro 2901 74

CONSIDER GOOD OILS

We anticipate marked activity in the good oils within the near future. *Now is the time to buy.* We particularly suggest

RIO GRANDE

as offering promising profit possibilities. Net earnings for first quarter this year 900% greater than same period last year. Production for first quarter more than entire year 1928. Rio Grande now yielding very satisfactory earnings and a marked advance is frankly predicted.

We recommend the purchase of this stock *at once.* Make a diversified investment of Rio Grande with other good oils. *Richfield* or *Sinclair* offer both security and added opportunity for profit.

PAY ONLY 20% DOWN

Balance in 20 convenient monthly installments. Practically any listed stock can be bought on our Partial Payment Purchase Plan.

Our Investment Counsel Department has an especially interesting report on Rio Grande and other good oils. This valuable information is available to you if you will call or mail the coupon at once.

STOCK & BOND GUARANTEE CO., Inc.
1015 Stock Exchange Bldg. Los Angeles, Calif. TRinity 5211

CLIP AND MAIL THIS COUPON TODAY

GENTLEMEN: Please send me complete information on Rio Grande and a Diversified Investment under your Partial Payment Purchase Plan.

*Name*__________

*Address*__________ 82

*City*__________ *Phone*__________ A-729

WE ANNOUNCE THE OPENING OF A

SAN FRANCISCO OFFICE

UNDER THE MANAGEMENT OF

MR. FREDERICK L. HEWITT

741 RUSS BUILDING

TELEPHONE GARFIELD 3002

SHIELDS & COMPANY
INCORPORATED
52 WALL STREET, NEW YORK

Wilcox Drake & Co.
Members
NEW YORK STOCK EXCHANGE
CHICAGO BOARD OF TRADE
Los Angeles
Pacific-Southwest Bank Building
VAndike 2351
Hollywood
Hollywood First National Building
HOllywood 3111

Other Offices
Los Angeles
100 South Spring
FAber 1614
346 South Spring
MUtual 6384

G. BRASHEARS & CO.
STOCK DEPT.
Members Los Angeles Stock Exchange
Members Los Angeles Curb Exchange

Security Bldg.
TRinity 8001
Los Angeles
300 Plaza, Main 3181
San Diego

Russell, Miller & Co.
Members
New York Stock Exchange
New York Curb Exchange

Special Analysis
This Week
U. S. Industrial Alcohol
Copies on Request

317 Associated Realty Bldg.
510 West Sixth Street
Telephone Vandike 4111
Pasadena, Terrace 5050
NEW YORK 50 Broadway
SAN FRANCISCO 1800 Russ Bldg.
PRIVATE WIRES.

BROOKMIRE ECONOMIC SERVICE, INC.
of New York
Investment Counselors and Administrative Economists
W. S. Cook, *Resident Manager*
622 Title Insurance Bldg. 433 So. Spring St. TUcker 9075

Confidence Still Further Justified

From our advertisement in Los Angeles papers July 16, 1929

Justified Confidence

FOR YEARS we have been closely identified with the financing of the Cities Service Company and its major subsidiaries. We have consistently recommended their securities. For example:

We recommended the purchase of **Cities Service Co. Debenture 5s of 1963 with warrants** at 97½ in October, 1928; now selling at 205. → 235

We recommended the purchase of **Cities Service Co. Debenture 5s of 1969 with warrants** at 97½ in March, 1929; now selling at 118½. → 140

We recommended the purchase of **Cities Service Company Common** in October, 1925, at 36 (equivalent to $9 a share on the present stock). We believe it a better investment at today's price of 40¾. → 48

—and we recommended the purchase of **Arkansas Natural Gas Corporation "A" Common** as recently as May 29, 1929, at 8¾. We believe it to be a better investment today at 12⅞. → 16¾

Never have Cities Service been more active;
Never has wider public interest been manifested in them.

DE FREMERY & COMPANY
TRinity 2534 Van Nuys Bldg., LOS ANGELES
SUtter 3300 Russ Bldg., SAN FRANCISCO
CALIFORNIA

NOW
(Prices as of close July 27, 1929)

CITIES SERVICE has the second largest number of security holders in the world

We *continue* to recommend HOLDING and PURCHASING of these Cities Service securities at current market prices.

Past records indicate conclusively that minor market fluctuations are to be ignored in favor of the long pull.

Consult

DE FREMERY & COMPANY
TRinity 2534 Van Nuys Building, LOS ANGELES
SUtter 3300 Russ Building, SAN FRANCISCO
CALIFORNIA

To the Holders of

SEABOARD AIR LINE RAILWAY

Five Per Cent. Adjustment Mortgage Gold Bonds

Next Wednesday, July 31, is the last day fixed for making deposits under the plan and agreement dated May 27, 1929.

In the belief that the consummation of the plan is for the best interest of the adjustment bondholders and the Company **the Committee urgently recommends immediate deposit** of all undeposited adjustment bonds with the National Park Bank of New York, 214 Broadway, New York City, depositary under the plan.

July 29, 1929

ADJUSTMENT BONDHOLDERS' COMMITTEE

CHARLES S. McCAIN, *Chairman*, President, The National Park Bank of New York
NELSON I. ASIEL, Asiel & Co.
RALPH H. BOLLARD, Dillon, Read & Co.
FRED G. BOYCE, Jr., Vice-President, Mercantile Trust Company of Baltimore
JAMES P. BUTLER, President, The Canal Bank & Trust Company, New Orleans
WALTER W. COLPITTS, Coverdale & Colpitts
NORMAN H. DAVIS, New York
ROBERT FOSTER, Jr., Vice-President, The Continental Trust Company, Baltimore
AUGUST HECKSCHER, New York
E. C. JAMESON, President, Globe & Rutgers Fire Ins. Company
HUGH G. M. KELLEHER, Joseph Walker & Sons
WM. FULTON KURTZ, President, Colonial Trust Company, Philadelphia
MILLS B. LANE, Chairman, The Citizens and Southern National Bank, Savannah
JAMES R. LEAVELL, Executive Vice-President, Continental Illinois Company, Chicago
V. EVERIT MACY, New York
ROBERT F. MADDOX, Chairman of the Board, The Atlanta and Lowry National Bank, Atlanta
THOS. B. McADAMS, Executive Manager, State-Planters Bank and Trust Company, Richmond
L. PARKER McKINLEY, McKinley & Company
EDWIN G. MERRILL, President, Bank of New York and Trust Company
WALTER T. ROSEN, Ladenburg, Thalmann & Co.
CHARLES E. SPENCER, Jr., Vice-President, First National Bank of Boston
OSCAR WELLS, President, First National Bank, Birmingham
SAMUEL W. WHITE, President, The National Republic Company, Chicago

COTTON & FRANKLIN, *Counsel*
EDMUND BURKE, Jr., *Secretary*
63 Wall Street, New York City

THE NATIONAL PARK BANK OF NEW YORK
No. 214 Broadway, New York City
New York Depositary

American Utilities & General Corp.

Class "B" Stock

Bought-Sold Quoted

G. E. BARRETT & CO.
Incorporated
111 West Seventh St.
LOS ANGELES
New York San Francisco Chicago
Seattle Oakland Portland

AVIATION STOCKS

United Air & Transport Co.
Curtiss Aero & Motor Corp.
Detroit Aircraft Corp.
Aviation of Delaware
General Aviation Corp., Ltd.
Wright Aeronautical Corp.
Aviation Corp. of Calif.
Trans. Air Transport

Name
Street
City

De Respinis & Co.
111 West Seventh Street
LOS ANGELES, CALIFORNIA
VAndike 4106

80% STOCK LOANS

Special Announcement
Open evenings, except Saturday, from 7 to 9

INVESTORS GUARANTY CORPORATION
Second Floor Bank of Hollywood Bldg.
Phone GRanite 2371
Hollywood Blvd. at Vine, Hollywood

H. J. Barneson & Co.
Members of
New York Stock Exchange
San Francisco Stock Exchange
San Francisco Curb Exchange
Los Angeles Stock Exchange
Los Angeles Curb Exchange
Chicago Board of Trade
Associate Member
New York Curb
LOS ANGELES
Board of Trade Building
PRIVATE WIRES
New York, Chicago, San Francisco

ANDERSON & FOX

80% CASH LOANS
ON LISTED OR UNLISTED SECURITIES
STOCK and BOND GUARANTEE CO., Inc.

E. A. PIERCE & CO.

SHIPPING NEWS
AND ACTIVITIES AT
LOS ANGELES HARBOR

WEEKLY STOCK RANGE

Following is a review of transactions on the New York Stock Exchange for the week ended July 27, 1929, compiled by the statistical department of H. J. Barneson & Co., Board of Trade Building, members of the New York Stock Exchange and other leading exchanges.

	Low.	High.	Close.
[illegible]			
Pressed Steel Car	18½	19⅛	18½
Producers & Ref.	15⅝	17	17
Pub. Serv. N. J.	115	123½	115
Pullman Co.	87¾	91⅝	88
Punta Alegre Sugar	18½	21½	21½
Pure Oil	25½	26⅝	26⅝
Radio Corp. Am.	78⅝	90⅝	83
Radio Keith Orpheum	36⅛	38⅝	36⅝
Reading	122	126⅝	122
Do. 1st pfd.	45¾	46	46
Do. 2nd pfd.	47	47	47
Remington Rand	41⅝	49¼	49
Republic Iron & Steel	109¼	114½	110½
Reyn. (R. J.) Tob. "B"	55	55⅝	55⅝
Richfield Oil	39⅝	40⅝	39⅞
Rio Grande Oil	27½	30⅞	29
Royal D. Co. (N. Y. sh.)	53¾	54⅝	54⅝
St. Joseph Lead	60½	66	65⅞
St. Louis-San Fran.	125⅛	132⅛	128⅝
St. Louis Southwest	105	110	110
Savage Arms	39	42	40¾
Schulte Stores	20	21⅝	20⅝
Seaboard Air Line	14⅝	16⅝	15½
Do. pfd.	19¼	19½	19½
Sears, Roebuck & Co.	160	169¼	160⅝
Shattuck (F. G.)	166⅝	176	170
Shell-Union	26	26⅝	26⅝
Shubert Theater	40	41	41
Simmons Co.	113	120⅞	114⅛
Sims Petroleum	34⅛	37⅝	34⅝
Sinclair Cons. Oil Corp.	33	35⅝	34
Skelly Oil Co.	40⅛	42¾	41½
Sloss-Sheffield	61	62	62
Snider Packing	11⅛	13⅛	11⅝
[illegible]			
Western Maryland	44½	50¾	45
Western Pacific	37	39¾	39⅝
Do. pfd.	64	67⅝	64
Western Union Tel.	213	229⅞	213
Westinghouse Air Brake	51½	55¾	55¾
Westinghouse E. & M.	198½	206½	201½
White Eagle Oil	33½	34½	33½
White Motor	39½	41⅝	40
Willys-Overland	22⅝	25⅝	24¼
Do. pfd.	98½	99⅝	99⅝
Wilson & Co., Inc.	7	8	7½
Do. "A"	16⅝	18¼	16⅝
Do. pfd.	60	62	62
Woolworth Co. (F. W.)	90	93⅝	90
Worthington P. & M.	69⅞	77⅝	76¼
Wright Aeronautical	127½	132½	131
Wm. Wrigley Co.	76	78	78¼
Yellow Truck & Coach	38⅛	39¼	37½
Youngstown Tube	152	160	154½

MANY WILDCAT TESTS ON WAY

With much of the prospective activity centering in Santa Barbara county, Southern California now has an unusually large number of wildcat wells drilling in search of new oil deposits. The number is too great to justify a general review of their progress, but a few of them afford a fairly good view of the situation as a whole.

The Western Gulf Oil Company's Hollister No. 1, at the foot of Gaviota Pass, on Hollister ranch in Santa Barbara county, went into a strong flow of gas at about 3115 feet. It blew out of control more than a week, and then tested wet. It will be deepened.

The Union Oil Company's Buell No. 1 wildcat, about fourteen miles east of Lompoc, in Santa Barbara county, developed a crooked hole, it is said, and was plugged back. It again is drilling ahead below 1500 feet.

The Rimpau No. 1 wildcat, on the Rimpau estate, Sec. 13, 3-9, east of Brea, a joint test by Union and the General Petroleum Corporation, is drilling ahead in hard formation below 300 feet. Union's Page No. 1, near King City, in Monterey county, is below 1000 feet, and has not picked up any favorable showings.

Northwest of Fullerton, the Shell Oil Company's Bastanchury No. 1 is milling ahead below 4550 feet. Since this project spudded in, the drill has not picked up any oil showings, according to reports.

Near Naples, the Pacific Western Oil Company's Wiley No. 1, on a 1400-acre lease northwest of Elwood, is drilling below 3535 feet, in a formation that has not yet yielded oil showings.

The Pomatto No. 1 of the Petroleum Securities Company, in Glenn Annie Canyon, about one-half mile north of Elwood, one of the most recent wildcats, has just been abandoned, according to reports, after being drilled to 2826 feet.

The General Petroleum Corporation is preparing location for its Erbure No. 1 wildcat, about three miles west of Elwood, and a mile from the Shell Oil Company's Rutherford No. 1, now drilling at about 5000 feet.

General's More No. 1, on the John F. More ranch, near Goleta, is drilling below 4333 feet, and nothing favorable has developed, it is asserted.

DEEP PROJECTS RAISE PROBLEM

(Continued From Thirteenth Page)

of this problem, we can better appreciate its significance.

ALMOST IMPOSSIBLE

To drill a straight hole with the present equipment is almost impossible. The real wonder is that so many are even comparatively vertical. Since holes are now being carried to depths of anywhere from 5000 to 8000 feet, it is imperative that we attain equipment to give us a straight hole.

An important factor in causing the holes to turn out of line is the hydraulicking of mud when it is forced out of the bit. Many drillers admit when in soft formation the drilling amounts to little more than jetting the hole down.

The force of this action as the mud is discharged from the small holes in the bit must be tremendous when 400 or more gallons of mud are being pumped down every minute. This hydraulicking undoubtedly cuts wide openings from the side of the well instead of cylindrical holes of uniform diameter. These openings afford opportunity for the drill stem to bend out of axis under pressure thus diverting the vertical advancing of the bit.

RADIO PROJECT DETAILS GIVEN

Dollar Plans to Aid Shipping Described by Visitor

Vast Communication System Will Encircle Globe

Orange Group Official Tells of Mission's Success

BY WALDO DRAKE

Details of the $2,000,000 radio system which the Robert Dollar interests are building as a national utility that will encircle the world with constant communication were announced yesterday by E. J. Lesser, chief of the new enterprise. He arrived at the port aboard the Dollar trans-Pacific liner President Pierce.

The new service, the first exclusive short-wave system in the world, and likewise, the most comprehensive under single control, will be available to the entire American Merchant Marine, the American press and other public use.

Five huge transmitting stations, with an estimated power of 15,000 watts each, are being built at Honolulu, Manila, Shanghai, New York and San Francisco. All are scheduled to be in operation by July 1, 1931. Mr. Lesser pointed out that with the new short-wave method the Dollar Steamship Line officials can maintain constant communication with its huge fleet completely around the world, a necessity incident to efficient maintenance of the express schedules on which the Dollar trans-Pacific and around-the-world lines are to be operated.

The radio transmission patents held by the Simpson Radio Corporation, recently purchased by the Dollar interests, will be utilized in the new globe-girdling communication system. These patents cover inventions of the late Commander Fred G. Simpson.

Mr. Lesser predicted that world-wide radio-telephony will be a development of the new service. The Dollar radio service, he declared, will be unique in that it will be the only all-American system with world-wide service; being free from any operating connections or agreement with foreign services.

WHOLE ORANGES NOW FOR SOLDIERS IN HAWAII

Putting whole oranges into the mouths of soldiers, where halves went before, was one of his missions to Hawaii of C. P. Earley, general manager of the Mutual Orange Distributors of Redlands, who returned yesterday on the Lassco liner Calawaii with 204 other passengers.

It seemed that government specifications called for large oranges, whereas California's crop this year yielded mostly small ones. Earley pointed out the benefits not only to the soldiers but to California growers as well, and found receptiveness from the department quartermaster.

Another mission which he did not disclose would augment trade between the mainland and the islands materially within sixty days, he said.

Earley praised the trade-building work of Max G. Linder, representing the Los Angeles Chamber of Commerce in Hawaii, and that of F. B. Darby of Bishop & Co.

"Hawaii presents a tragic example of what the Mediterranean fruit fly can do to a productive paradise," he declared, warning California to eternal vigilance against the encroachment of the fly now devastating Florida.

Panama Mail's intercoastal liner El Salvador, with Capt. Henry Stephenson on the bridge, will arrive from New York, the Canal and Central America at daylight this morning with 125 cabin passengers and 3000 tons of east coast and Central-American freight.

Prominent among the travelers to disembark here will be Otto C. Wierum, New York attorney, accompanied by Mrs. Wierum and their daughter, Miss Eleanor; J. R. Hanley, State insurance statistician of West Virginia; Mrs. E. S. Whitall, prominent sportswoman of New Rochelle, N. Y., accompanied by her two daughters, and Miss Lola G. Yerkes, director of the social service department of Bellevue Hospital, New York.

The El Salvador has heavy consignments of coffee, sugar and hardwood from Central-American ports.

The new German steamer Donau, North German Lloyd's latest European-Pacific liner with a lifeboat bow, arrived yesterday from Bremen and Antwerp on her maiden voyage, with passengers and 2500 tons of freight.

Another newcomer to the port, the new British tanker Atheldurke, of the British Molasses Company's fleet, will come in this afternoon from New York and load out a cargo of fuel oil for Japan at the Shell terminal.

Capt. Hans Andersen, youthful Danish mariner who recently was decorated by his King for heroic rescue of the crew of a disabled German steamer in the Baltic, will bring in the Danish East Asiatic motorliner Australien from Copenhagen and Antwerp on next Sunday with 2500 tons of cargo for local consignees. Capt. Andersen was promoted to command of the Australien as a result of his rescue work.

Daulton Mann, general manager of the Panama Mail Steamship Company, will arrive from New York via rail this morning, following a two-months' absence from his San Francisco headquarters. He was in attendance at the international coffee conference in Paris.

Barret G. Hindes, construction superintendent of San Francisco Bridge Company, returned on the Lassco liner Calawaii yesterday from Hawaii, where his concern is completing the major part of the deepening and straightening of Pearl Harbor. The job covered more than two years and involved removal of 9,000,000 yards of dirt at a cost of more than $5,000,000.

He will confer with Capt. E. E. Mattson on a new job involving removal of 1,000,000 yards of earth in deepening Long Beach outer harbor, and a 200,000-yard fill for that city's new municipal auditorium. Both jobs will get under way this year.

Evidencing the continued heavy coastwise passenger travel, the Lassco liner Yale arrived yesterday morning from San Francisco with 498 travelers, thirty-six cots being brought out to accommodate the list. Passengers included Jerry Scanlon, exploitation manager, and Merrill Johnson, port engineer for the Panama Mail Line, and Frank Fox, superintendent-engineer for the General Engineering and Drydock Company of Oakland. They will meet the Panama Mail liner El Salvador, due this morning from New York and Central America.

TRANS-PACIFIC MAIL

Following schedule of sailing is provided by the Los Angeles postoffice:

July 30, from San Francisco. Mail for Hawaii.

August 1, from Los Angeles. Mail for New Zealand.

August 1, from San Francisco. Mail for China, Japan, Korea, Siberia, French Indo-China, Dutch East Indies, Philippines and Hawaii.

August 2, from San Francisco. Mail for Japan, Korea, Siberia and Dutch East Indies.

For connections at Seattle mail must leave Los Angeles the second day prior to date of sailing, not later than 7:10 a.m.

To connect at San Pedro for the Hawaiian Islands every other Saturday, mail must leave Los Angeles at 8:50 a.m. on Saturday.

Note—To connect at San Francisco, mail must leave Los Angeles on dispatch made not later than 5:30 p.m. the day prior to date.

Sun, Moon and Tide

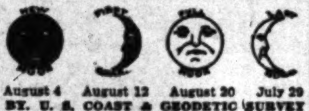

BY U. S. COAST & GEODETIC SURVEY
MONDAY, JULY 29

Sun rises 5:01 a.m., sets 6:57 p.m.
Moon rises 11:34 p.m., sets 12:37 p.m.

TIDES, LOS ANGELES HARBOR

July—	High		Low		High		Low	
29	2:09	3.3	7:59	1.0	3:01	5.0	10:35	1.6
30	4:19	3.0	9:02	2.4	4:05	5.4	11:54	0.8
31	6:11	3.2	10:22	2.6	5:09	5.9	...	...
Aug.	Low		High		Low		High	
1	0:54	0.1	7:19	3.6	11:29	2.7	6:07	6.5
2	1:44	-0.6	8:08	3.9	12:38	2.5	7:01	6.9
3	2:30	-1.1	8:49	4.2	1:35	2.2	7:52	7.3
4	3:12	-1.3	9:27	4.4	2:25	2.0	8:40	7.4

NOTE—Tides are given in order of occurrence; first column denoting time and second column height in feet above or below mean low water. Light face type denotes a.m. tides; bold face denotes p.m.

SHIPPING

PASSENGER SCHEDULE
VESSELS ARRIVING

Monday, July 29—

El Salvador, New York, via Cent. Amer. and Mex., 11 a.m.	188
Buffalo Bridge, Baltimore-Norfolk, 8 a.m.	160
San Juan, San Francisco, 8 a.m.	88
Malayan Prince, New York, 8 p.m.	Anc.

Tuesday, July 30—

Admiral Benson, San Diego, 8 a.m.	154
Borgaa, San Francisco, 8 a.m.	90
Yale, San Diego, 2 p.m.	155

Wednesday, July 31—

Sachsen, Hamburg, Antwerp, 8 a.m.	157
Harvard, San Francisco, 10 a.m.	155

VESSELS SAILING

Monday, July 29—

El Salvador, San Francisco, 5 p.m.	188
Admiral Benson, San Diego, 11 a.m.	154
Griffdu, Portland, via S. F., 5 p.m.	160
President Pierce, Orient, via S. F., noon	232B
Suwied, Savannah, Norfolk and Baltimore, 5 p.m.	160
Pacific Exporter, Vancouver, via S. F., 5 p.m.	188

Tuesday, July 30—

Boren, Adelaide, 5 p.m.	230E
Donau, San Francisco, 5 p.m.	228E
Buffalo Bridge, San Francisco, 5 p.m.	160
San Juan, San Francisco, 7 p.m.	88
Admiral Benson, Portland via San Francisco, 2 p.m.	154
Borgaa, London, Hull and Antwerp, 5 p.m.	90
Yale, San Francisco, 4 p.m.	155
Malayan Prince, Yokohama, 8 a.m.	Anc.

Wednesday, July 31—

Harvard, San Diego, 3 p.m.	155

VESSELS IN PORT
Midnight, Sunday, July 28

PASSENGER VESSELS

Griffdu, steamer	160
President Pierce, steamer	232B
Boren, steamer (Swed.)	181
Pacific Exporter, motorship (Br.)	188
Donau, motorship (Ger.)	228F
Calawaii, steamer	156
Admiral Benson, steamer	154

CARGO VESSELS

Charles L. Wheeler, Jr., steamer	177
Nabesna, steamer	195
Tyr, motorship (Nor.)	53
Cuba Maru, steamer (Jap.)	230E
Kansan, steamer	176
Sugillenco, steamer	188
Peter Kerr, steamer	228E
Alaskan, steamer	175
Golden Horn, steamer	217
Willanglo, steamer	228D
Golden Hind, steamer	216
Santa Cecilia, steamer	190
S. A. Perkins, steamer	L.B.
Golden Dragon, steamer	94
Lake Frances, steamer	228A
Admiral Moser, motorship	154
Henry D. Whiton, steamer	128

OIL CARRIERS

Concordia, tanker (Nor.)	Anc
La Brea, tanker	107
Antietam, tanker	167
Tamiahua, tanker	L.B.
San Luis Maru, tanker (Jap.)	L.B.
Pat Doheny, tanker	71
J. A. Moffett, tanker	98
Chilbar, tanker	107
Mojave, tanker	167

LUMBER CARRIERS

Elizabeth, steamer	228A
W. R. Chamberlin, Jr., steamer	198
Oregon, steamer	73
Glendoyle, steamer	224
Lumberman, steamer	L.B.
Daisy Matthews, steamer	38
Missoula, steamer	224
Trinidad, steamer	224
Edna Christenson, steamer	198
San Pedro, steamer	L.B.

LOCATION OF BERTHS

Outer Harbor—35 to 73.
San Pedro—74 to 98.
West Basin—101 to 149.
Wilmington—150 to 190.
East Basin—191 to 204.
Terminal Island—205 to 241.

ARRIVALS AND DEPARTURES

ARRIVED, SUNDAY, JULY 28

Ship	Time	From	Operator
MALANG, steamer	1:55 a.m.	Westport	C. D. Malory & Co.
KANSAN, steamer	2:10 a.m.	New York	American-Haw'n. S.S. Co.
ALASKAN, steamer	3:15 a.m.	San Francisco	American-Haw'n. S.S.
WILLANGLO, steamer	6:05 a.m.	Norfolk	Williams Line
CUBORE, steamer	7:50 a.m.	Aberdeen	Calmar Line
CALAWAII, steamer	7:40 a.m.	Honolulu	Los Angeles S.S. Co.
SUWIED, steamer	8:00 a.m.	San Francisco	Nelson S.S. Co.
YALE, steamer	9:50 a.m.	San Francisco	Los Angeles S.S. Co.
ANTIETAM, tanker	11:15 a.m.	New York	Antietam S.S. Co.
DAISY MATTHEWS, steamer	11:30 a.m.	Astoria	Ac. Wise & Brooks
DONAU, motorship (Ger.)	11:45 a.m.	Antwerp	North German Lloyd
PRESIDENT PIERCE, steamer	11:50 a.m.	Orient-S. F.	Dollar Line
LUMBERMAN, steamer	12:30 p.m.	Coos Bay	Coos Bay Lumber Co.
HARVARD, steamer	1:35 p.m.	San Diego	Los Angeles S.S. Co.
EMMA ALEXANDER, steamer	4:40 p.m.	Ensenada-S. D.	Pacific S.S. Co.
ADMIRAL BENSON, steamer	10:00 p.m.	Portland-S. F.	Pacific S.S. Co.
ADMIRAL MOSER, motorship	4:35 p.m.	Port Angeles-S.F.	Pacific S.S. Co.
HENRY D. WHITON, steamer	10:00 p.m.	Galveston	Union Sulphur Co.
FRANK LYNCH, motorship	2:30 p.m.	Port Angeles	Ac. Chas. Nelson Co.
J. A. MOFFETT, tanker	4:00 p.m.	Portland	Standard Oil Co. of Cal.
MOJAVE, tanker	11:00 p.m.	Portland	General Pet. Corp.
CHILBAR, tanker	3:15 p.m.	Tocopilla	Ac. Chile S.S. Co.
SAN PEDRO, steamer	3:00 p.m.	Seattle	Hammond Lumber Co.

Vessels arriving between 9 p.m. and midnight estimated from radio reports and operators' advices.

SAILED, SUNDAY, JULY 28

Ship	Time	For	Operator
HEGIRA, steamer	12:20 a.m.	San Francisco	Isthmian S.S. Lines
MOVERIA, motorship (Br.)	1:15 a.m.	London	Donaldson Line
RICHMOND, tanker	1:20 a.m.	Seattle	Standard Oil Co. of Cal.
MALANG, steamer	7:50 a.m.	New York	C. D. Malory & Co.
TORRES, tanker	9:57 a.m.	Linnton	Richfield Oil Co.
VIRGINIA, steamer	10:30 a.m.	San Francisco	Panama Pacific S.S. Co.
VARG, tanker-mv. (Nor.)	10:55 a.m.	Land's End f.o.	Caucasin Oil Co.
RAKUYO MARU, steamer (Jap.)	5:40 p.m.	Yokohama	Nippon Yusen Kaisha
EMMA ALEXANDER, steamer	9:45 p.m.	S.F.-Seattle	Pacific S.S. Co.
YALE, steamer	3:30 p.m.	San Diego	Los Angels S.S. Co.
HARVARD, steamer	4:30 p.m.	San Francisco	Los Angeles S.S. Co.
SUWIED, steamer	7:50 p.m.	Savannah	Nelson S.S. Co.
CUBORE, steamer	8:45 p.m.	New York	Calmar Line
FRANK LYNCH, motorship	8:00 p.m.	Guaymas	Ac. Chas. Nelson Co.
W. S. RHEEM, tanker	9:30 p.m.	Baltimore	Standard Oil Co. of Cal.

Vessels sailing between 9 p.m. and midnight estimated from operators' advices.

TO ARRIVE AND SAIL TODAY

DUE TO ARRIVE MONDAY, JULY 29

Ship	Berth	From	Operator
EL SALVADOR, steamer	188	N. Y.-Mazatlan	Panama-Mail S.S. Co.
BUFFALO BRIDGE, steamer	160	Norfolk	Nelson S.S. Co.
SAN JUAN, steamer	88	San Francisco	L. A. & S. F. Nav.
MALAYAN PRINCE, motorship (Br.)	Anc.	New York	Furness Line
EDNA, steamer	177	Portland-S. F.	McCormick S. S. Co.
MOBILE CITY, steamer	191	San Francisco	Isthmian S.S. Lines
GOLDEN CROSS, steamer	230B	San Francisco	Oceanic & Oriental Nav.
GOTHIC STAR, steamer (Br.)	232B	San Francisco	Blue Star Line
SKAGWAY, steamer	160	Seattle-S. F.	Nelson S. S. Co.
TOPILA, steamer	L.B.	Oakland	Richfield Oil Co.
LEBEC, steamer	238	Portland	General Pet. Corp.
KEKOSKEE, steamer	L.B.	Eureka	Richfield Oil Co.
YANKEE ARROW, steamer	98	New York	Standard Transp. Co.
H. M. STOREY, steamer	97	Balboa	Standard Trans. Co.
F. H. HILLMAN, steamer	150	Richmond	Standard Oil Co. of Cal.
NORDANGER, tanker (Nor.)	Anc.	Foochow	Acc. Standard Trans. Co.
DIXIE ARROW, steamer	240	Shanghai	Standard Trans. Co.
BRUNSWICK, steamer	150	Sydney	Atlantic Union Oil Co., Ltd.
LA PURISIMA, steamer	150	San Francisco	Union Oil Co.
ATHELDUKE, steamer (Br.)	167	New York	British Molasses Co., Ltd.
JANE NETTLETON, steamer	90	Seattle-S. F.	Andrew F. Mahoney
ERVIKEN, steamer (Nor.)	90	Mobile	Acc. Maersk Line

DUE TO SAIL MONDAY, JULY 29

Ship	Berth	For	Operator
EL SALVADOR, steamer	188	San Francisco	Panama-Mail S. S. Co.
ADMIRAL BENSON, steamer	154	San Diego	Pacic S. S. Co.
GRIFFDU, steamer	160	S. F.-Seattle	Nelson S. S. Co.
PRESIDENT PIERCE, steamer	232B	S. F.-Orient	Dollar Line
SUWIED, steamer	160	Savannah	Nelson S. S. Co.
PACIFIC EXPORTER, motorship (Br.)	188	S. F.-Portland	McCormick S.S. Co.
NABESNA, steamer	177	Yokohama	"K" Line
CUBA MARU, steamer (Jap.)	230A	San Francisco	American-Haw. S.S. Co.
KANSAN, steamer	176	New York	Amer.-Hawaiian S.S. Co.
ALASKAN, steamer	175	San Francisco	Williams Line
WILLANGLO, steamer	228D	S. F.-Orient	Oceanic & Oriental Nav.
SANTA CECILIA, steamer	190	San Francisco	Argonaut Line
ADMIRAL MOSER, motorship	154	S. F.-Port Angeles	Pacific S.S. Co.
HENRY D. WHITON, steamer	128	San Francisco	Union Sulphur Co.
MOBILE CITY, steamer	190	Lodon	Isthmian S.S. Lines
CONCORDIA, steamer (Nor.)	Anc.	Yokohama	Anglo-Saxon Pet. Corp.
ANTIETAM, steamer	167	Yokohama	Antietam S.S. Co.
SAN LUIS MARU, tanker (Jap.)	L.B.	Yokohama	Mitsubishi Shoji Kaisha
PAT DOHENY, steamer	71	Bayonne	Richfield Oil Co.
J. A. MOFFETT, steamer	98	Willbridge	Standard Oil Co. of Cal.
MOJAVE, steamer	167	Portland	General Pet. Corp.
H. M. STOREY, steamer	97	Richmond	Standard Oil Co. of Cal.
F. H. HILLMAN, steamer	150	Balboa	Standard Oil Co. of Cal.
LA PURISIMA, steamer	150	San Diego	Union Oil Co.
ELIZABETH, steamer	228A	S. F.-Crescent City	Hobbs Wall & Co.
LUMBERMAN, steamer	55	Coos Bay	Coos Bay Lumber Co.
TRINIDAD, steamer	224	Eureka	Hammond Lumber Co.

RADIO REPORT

The Radio Corporation of America, in co-operation with the United States Health Service and the Seaman's Institute, will receive requests through the KSE station at Los Angeles Harbor for medical and surgical services for ships at sea.

LOS ANGELES STATION
Noon, July 27

SUWORDENCO, Los Angeles for Balboa, 878 miles north of Balboa.
CALIFORNIA, Los Angeles for Balboa, 738 miles north of Balboa.
NEW BRITAIN, Los Angeles for Balboa, 378 miles north of Balboa.
PRESIDENT GARFIELD, Balboa for Los Angeles, 2708 miles south of Los Angeles.
BROAD ARROW, Balboa for Los Angeles, 152 miles north of Balboa.
ELEANOR CHRISTENSON, Los Angeles for Balboa, 466 miles north of Balboa.
YORKMAR, Balboa for Los Angeles, 2480 miles south of Los Angeles.
SCOTTSBURG, Los Angeles for Balboa, 483 miles north of Balboa.
LEWIS LUCKENBACH, Los Angeles for Balboa, 2024 miles south of Los Angeles.
BRETAGNE, Los Angeles for Balboa, 518 miles north of Balboa.
PAUL LUCKENBACH, Balboa for Los Angeles, 934 miles north of Balboa.
STEEL TRADER, Balboa for Los Angeles, 791 miles north of Balboa.
CANADIAN PROSPECTOR, Balboa for Los Angeles, 3808 miles south of Vancouver.
LANCASTER, Balboa for Los Angeles, 155 miles north of Balboa.
BALDHILL, Los Angeles for Balboa, 408 miles north of Balboa.
DONAU, Balboa for Los Angeles, 330 miles south of Los Angeles.
ERVIKEN, Balboa for Los Angeles, 440 miles south of Los Angeles.
CUBORE, Grays Harbor for Los Angeles, 221 miles north of Los Angeles.
SABOTAWAN, Balboa for Los Angeles, 1162 miles south of Los Angeles.
SACHSEN, Balboa for Los Angeles, 1088 miles south of Los Angeles.
DIXIE ARROW, Shanghai for Los Angeles, 677 miles west of Los Angeles.
MUNAIRES, Balboa for Los Angeles, 1626 miles south of Los Angeles.
PORTLAND, Balboa for Los Angeles, 1500 miles south of Los Angeles.
WATERTOWN, Balboa for Los Angeles, 1601 miles south of Los Angeles.
SURICHCO, Los Angeles for Balboa, 1211 miles north of Balboa.
CHILSCO, Los Angeles for Antofagasta, 1489 miles south of Los Angeles.
JADDEN, Los Angeles for Balboa, 1599 miles north of Baboa.
PACIFIC OAK, Los Angeles for Balboa, 1428 miles north of Balboa.
OREGON, Balboa for Los Angeles, 1158 miles north of Balboa.

8 p.m., July 27

POINT BONITA, San Francisco for Balboa, 1331 miles north of Balboa.
CUZCO, Los Angeles for Talara, 1672 miles north of Talara.
GARGOYLE, Balboa for San Francisco, 1927 miles south of San Francisco.
GUATEMALA, Mazatlan for Champerico, 2270 miles south of San Francisco.
LOS ALAMOS, Los Angeles for Astoria, 738 miles south of Astoria.
NORA, Los Angeles for Balboa, 2145 miles north of Balboa.
TONGKING, San Francisco for Balboa, 267 miles south of San Francisco.
J. A. MOFFETT, Astoria for Los Angeles, 260 miles north of Los Angeles.
K. R. KINGSBURY, Balboa for San Francisco, 1243 miles south of San Francisco.
MARION O. CHANDLER, Balboa for Los Angeles, 875 miles south of Los Angeles.
FLORENCE LUCKENBACH, San Francisco for Balboa, 1031 miles south of Los Angeles.
PACIFIC FIR, Balboa for Los Angeles, 1338 miles south of Los Angeles.
HADNOT, Los Angeles for Balboa, 1128 miles south of Los Angeles.
WASHINGTON, Los Angeles for Balboa, 1045 miles south of Los Angeles.
WEST KEATS, Balboa for Los Angeles, 1031 miles south of Los Angeles.
CLAUSEUS, Los Angeles for Balboa, 1033 miles south of Los Angeles.
MONTEBELLO, Los Angeles for Balboa, 607 miles north of Balboa.
CITY OF SAN FRANCISCO, at La Union.
WEST MONTOP, Balboa for San Diego, 1752 miles south of San Diego.
CALICHE, Tocopilla for Los Angeles, 1226 miles north of Tocopilla.
POMONA, Los Angeles for Balboa, 307 miles north of Balboa.

Noon, July 28

WILLIAM H. DOHENY, Balboa for Los Angeles, 854 miles south of Los Angeles.
DEAN EMERY, Los Angeles for Balboa, 621 miles south of Los Angeles.
ELISHA WALKER, Los Angeles for Balboa, 157 miles south of Los Angeles.
LOCHKATRINE, Los Angeles for Balboa, 2742 miles north of Balboa.
GOTHIC STAR, San Francisco for Los Angeles, 162 miles north of Los Angeles.
ESPARTA, San Jose for San Francisco, 340 miles south of San Francisco.
J. L. LUCKENBACH, Los Angeles for Balboa, 240 miles south of Los Angeles.
PALUDINA, San Francisco for Balboa, 443 miles south of San Francisco.
ACME, Balboa for Los Angeles, 539 miles south of Los Angeles.
SWIFTSURE, Balboa for Los Angeles, 616 mile south of Los Angeles.
LENA LUCKENBACH, Balboa for Los Angeles, 787 miles south of Los Angeles.
SKEGNESS, Balboa for Los Angeles, 656 miles south of Los Angeles.
MALANG, Los Angeles for Balboa, 44 miles south of Los Angeles.
HEGIRA, Los Angeles for San Francisco, 109 miles north of Los Angeles.
ROBIN ADAIR, San Francisco for Balboa, 1253 miles south of San Francisco.
SEATHRUSH, Los Angeles for Balboa, 412 miles south of Los Angeles.
SYLVAN ARROW, Los Angeles for Balboa, 149 miles south of Los Angeles.
ATLANTIC SUN, Los Angeles for Balboa, 251 miles south of Los Angeles.

8 p.m., July 28

MOJAVE, Portland for Los Angeles, 33 miles north of Los Angeles.
H. M. STOREY, Balboa for Los Angeles, 124 miles south of Los Angeles.
YANKEE ARROW, Balboa for Los Angeles, 310 miles south of Los Angeles.
CITY OF HONOLULU, Los Angeles for Honolulu, 484 miles west of Los Angeles.
MARIE BAKKE, Balboa for Los Angeles, 465 miles south of Los Angeles.
EDNA, San Francisco for Los Angeles, 98 miles north of Los Angeles.
TORRES, Los Angeles for Linnton, 837 miles south of Linnton.

SAN FRANCISCO STATION
8 p.m., July 28

DODD, Los Angeles for Balboa, 7775 miles from Balboa.
EL SEGUNDO, Los Angeles for Guaymas, 160 miles from Guaymas.
RICHMOND, Los Angeles for Point Wells, 942 miles from Point Wells.
H. T. HARPER, El Segundo for Richmond, 115 miles from Richmond.
JAMES GRIFFITHS, Vallejo for Seattle, 243 miles from Vallejo.
A. F. LUCAS, South Bend for El Segundo, 558 miles from El Segundo.
TIMBERMAN, Coos Bay for San Francisco, 108 miles from San Francisco.
KEKOSKEE, Eureka for Long Beach, 515 miles from Long Beach.
LEBEC, Portland for Los Angeles, 322 miles from Los Angeles.
WELSH CITY, Portland for San Francisco, 110 miles from San Francisco.
LOS ALAMOS, Los Angels for Astoria, 536 miles from Astoria.
PETER HELMS, Astoria for San Francisco, 58 miles from San Francisco.
EMIDIO, Tacoma for Los Angeles, 926 miles from Los Angeles.

The Mackay Radio and Telegraph Company, in co-operation with the Los Angeles Receiving Hospital staff, will receive requests for medical and surgical services from ships' crews from vessels at sea through KOK station at Los Angeles Harbor.

LOS ANGELES STATION
8 p.m., July 27

ARIZONA, Los Angeles for Balboa, 1090 miles south of Los Angeles.
GOTHIC STAR, San Francisco for Los Angeles, 327 miles north of Los Angeles.
HARDANGER, Los Angeles for Bahia Blanca, 550 miles south of Los Angeles.
BRITISH GLORY, Wellington for Los Angeles, 810 miles southwest of Los Angeles.
TONGKING, San Francisco for Balboa, 267 miles south of San Francisco.
LOCHKATRINE, Los Angeles for Balboa, 25 miles south of Los Angeles.

Noon, July 28

GOTHIC STAR, San Francisco for Los Angeles, 162 miles north of Los Angeles.
MALAYAN PRINCE, Balboa for Los Angeles, 460 miles south of Los Angeles.
ATHEL DUKE, Balboa for Los Angeles, 270 miles south of Los Angeles.
EDWIN CHRISTENSON, Los Angeles for Balboa, 2381 miles northwest of Balboa.
EGERO, Los Angeles for River Plate, 400 miles south of Los Angeles.

8 p.m., July 28

BENJAMIN FRANKLIN, Los Angeles for Balboa, 370 miles south of Los Angeles.
GOLDEN CROSS, San Francisco for Los Angeles, 80 miles north of Los Angeles.
SAN JUAN, San Francisco for Los Angeles, 87 miles north of Los Angeles.
HARVARD, Los Angeles for San Francisco, 80 miles north of Los Angeles.
REGULUS, Los Angeles for Ancon, Peru, 275 miles south of Los Angeles.
JANE NETTLETON, San Francisco for Los Angeles, 85 miles north of Los Angeles.
OIL PIONEER, Los Angeles for London, 375 miles south of Los Angeles.
LA PURISIMA, Oleum for Los Angeles, 80 miles north of Los Angeles.
ADMIRAL BENSON, San Francisco for Los Angeles, 21 miles north of Los Angeles.

SAN FRANCISCO STATION
8 p.m., July 28

MAKAWAO, Honolulu for San Francisco, 520 miles from San Francisco.
WASHINGTON, San Francisco for Vancouver, 280 miles from San Francisco.
CARBON, Los Angeles for Portland, 390 miles from Portland.
LUBRICO, Richmond for Point Wells, 775 miles from Point Wells.
PROVIDENCIA, Santa Rosalia for San Francisco, 137 miles from San Francisco.
ASTORIA, San Francisco for Seattle, 210 miles from San Francisco.
ADMIRAL SCHLEY, Portland for San Francisco, 349 miles from San Francisco.
BETTERTON, Avon for Los Angeles, 50 miles from Avon.
EL CAPITAN, Los Angeles for Gray's Harbor, 675 miles from Gray's Harbor.
BROOKINGS, San Francisco for Los Angeles, 40 miles from San Francisco.
C. D. JOHNSON III, Newport for Los Angeles, 254 miles from Los Angeles.
CASCADE, Anacortes for Los Angeles, 393 miles from Los Angeles.
MUNLEON, Astoria for San Francisco, 85 miles from San Francisco.
PETER HELMS, Astoria for San Francisco, 38 miles from San Francisco.
KENTUCKY, Hongkong for San Francisco, 133 miles from San Francisco.
HUMBOLDT, Los Angeles for San Francisco, 98 miles from San Francisco.
KERTOSONO, Los Angeles for Hongkong, 680 miles from Los Angeles.
DOYLESTOWN, Port Angeles for San Francisco, 44 miles from San Francisco.
SANTA MARIA, Los Angeles for Ioco, 350 miles from Ioco.
EL DORADO, San Francisco for Portland, 410 miles from Astoria.
ADMIRAL FISKE, San Francisco for Seattle, 585 miles from Seattle.
CATHERINE G. SUDDEN, San Francisco for Portland, 419 miles from Astoria.

AIR MAIL SCHEDULE

(Mail as early as possible.)

Eastbound (day schedule:) Leaves Los Angeles, 7:35 a.m. daily, except Monday, connecting at Salt Lake City with eastern lines. Arrives Salt Lake City, 2:45 p.m., Mountain Time; Chicago, 6 a.m., Central Time; New York City, 6:40 p.m., Eastern Time. (Closing time for eastbound mail: Arcade Station, 6:30 a.m.; airport, 7:35 a.m.; main postoffice and substations, 5:30 a.m.)

Eastbound (night schedule:) Leaves Los Angeles, 7 p.m. daily, arrives Salt Lake City, 2:45 a.m., Mountain Time; Chicago, 6 p.m., Central Time; New York City, 6:40 a.m., Eastern Time. (Closing time: Arcade Station, 6 p.m.; airport, 7 p.m.; main postoffice and substations, 5 p.m.

Westbound (day schedule:) Leaves New York City, 11 a.m., Eastern Time; Chicago, 8 p.m., Central Time; Salt Lake City, 9:10 a.m., Mountain Time; arrives Los Angeles, 5:25 p.m., Pacific Time.

Westbound (night schedule:) Leaves New York City, 8 p.m., Eastern Time; Chicago, 8 a.m., Central Time; Salt Lake City, 9:30 p.m., Mountain Time; arrives Los Angeles, 4:15 a.m., Pacific Time.

Coastwise—Leaves Los Angeles, 11:45 p.m. daily, arrives Bakersfield 12:50 a.m.; Fresno, 2 a.m.; San Francisco, 5 a.m.; Medford, Or., 8 a.m.; Portland, 10:30 a.m.; Tacoma, 12:30 p.m.; Seattle, 1 p.m.

Coastwise, southbound — Leaves Seattle, 11:45 p.m.; San Francisco, 12:50 p.m.; arrives Los Angeles 5 p.m. (Closing time for northbound mail: Arcade Station, 10:55 p.m.; Air mail boxes, 9 to 10 p.m.)

UNITED STATES NAVAL CRAFT IN PORT
Midnight, Sunday, July 28

AIRCRAFT SQUADRON
LEXINGTON (carrier.)
SARATOGA (carrier.)

FLEET BASE FORCE
TERN (minesweeper.)
PARTRIDGE (minesweeper.)
WATER BARGE No. 30.
OIL BARGES Nos. 23 and 24.
BRANT (minesweeper.)

DUE TO ARRIVE
August 2—Neches (tanker) from Bremerton.

ARRIVALS AND CLEARANCES AT WORLD'S PORTS

SAN FRANCISCO, July 28. (AP)—Arrived: Caspar, 4:40 a.m., Caspar; Ernest H. Meyer, 4:57 a.m., Los Angeles; Whitney Alson, 5:53 a.m., Los Angeles; Maunawili, 7:10 a.m., Port Allen; Kewanee, 11:10 a.m., Tacoma, 1 p.m., Los Angeles; Altair, 11:35 a.m., cruise; Mericos H. Whittier, 12:05 p.m., Ventura; Frank H. Buck, 12:40 p.m., Los Angeles; District of Columbia, 12:35 p.m., Los Angeles; Cleone, 10:10 a.m., Crescent City; Coya, 2 p.m., Antofagasta; Carnegie, 4:30 p.m., Yokohama; Saale, 5 p.m., Astoria; Shasta, 6:05 p.m., Grays Harbor.

Sailed: Necanicum, 11:20 a.m., Rockport; Skagway, 12:40 a.m., Los Angeles; Los Angeles, 1:15 a.m., Ventura; Mayfair, 2:55 a.m., Monterey; El Dorado, 3:35 a.m., Portland; Topila, 7:18 a.m., Los Angeles; Hesperos, 7:25 a.m., Astoria; Malama, 8 a.m., Astoria; Brunswick, 1:10 p.m., Fort Bragg; Borgaa, 3:30 p.m., Olso; Brookings, 3:40 p.m., Los Angeles; Martha Buehner, 3:45 p.m., Los Angeles; Lubrico, 4 p.m., Point Wells; West Notus, 4:54 p.m., Powell River; Betterton, 6:30 p.m., Los Angeles; Nebraska, 6:30 p.m., Vancouver.

SEATTLE, July 28.—Arrived: John Bakke, noon, Callao; Robin Gray, 7 a.m., John C. Kirkpatrick, 6 a.m., Tacoma; Dorothy Alexander, 9 a.m., Standard Service, 4 a.m., Alaska; Tyne Maru, 4:15 a.m., Yokohama; J. C. Fitzsimmons, 1 a.m., Los Angeles.

Sailed: Pacific Cedar, 5 a.m., New York; Westcape, 4:30 a.m., San Francisco; Ruth Alexander, 4:15 a.m., San Diego; Admiral Rodman, 12:30 a.m., Alaska.

PORTLAND (Or.) July 28.—Arrived: At Wauna, motorship Parrakoola, 9:45 a.m., Melbourne via Los Angeles; Admiral Peoples, 2:30 p.m., San Diego and way ports; motorship Challenger, 10 p.m., Aberdeen, Wash.

TACOMA (Wash.) July 28. — Arrived: Point Reyes, 5:45 p.m., Seattle; Robin Gray, 7 a.m., Seattle.

Sailed: Golden Harvest, last night, Australia; Rialto, last night, Trieste; Emidio, 12:45 a.m., Avon; Seattle, 10 p.m., Hamburg.

PANAMA CANAL, July 27.—Passed, bound west: Sulanierco, New York for Los Angeles and San Francisco; Lycia, Cardenas for Vancouver; East Lynn, Port Arthur for Pacific ports; Finn, New York for Port Buenaventura; Guayaquil, New York for Guayaquil.

Passed, bound east: Virginia, Seattle and San Francisco for New York; Chateau Thierry, San Francisco for New York; Aden Maru, Los Angeles for New York; California Standard, Los Angeles for London; Solstad, Los Angeles for Hamburg.

News of Ships and Sailings at Pacific Ports

SAN FRANCISCO, July 28. (AP)—Peace reigned today in the ranks of the coastwise marine freight carriers, where a rate-cutting war has been in effect for some months. Ending of the war was announced formally by representatives of the various steamship lines involved. The following statement to shippers was given out today:

"The coastwise steamship lines announce that, effective next Thursday, normal conditions regarding freight rates will be restored. The differences which caused the disturbance in rates have been satisfactorily disposed of and the structure, generally, which was in effect prior to the disturbance, again will become operative."

Names of the five new motorships, under construction for the Westfal-Larsen Company Lines, operating between the Pacific Coast and South America, together with complete sailing schedules for the remaining months of this year and 1930, were announced today by the General Steamship Corporation.

The first of the new ships will be the Villanger, loading in September, followed by the Hindanger in November and the Brimanger in December. The Tannanger will make her maiden voyage in May, 1930, while the Heranger, fifth of the new fleet, will leave in November of next year. The new vessels each will be of 8500 tons deadweight capacity, have a speed of fourteen and one-half knots and will accommodate a limited number of passengers.

The first carrier of the new service arriving will be the West Cusseta, due at Seattle August 25, next.

KEEP POSTED
ON
All Airplane Issues
BACH
FOKKER LOCKHEED
FORD OF ENGLAND
KINNER MADDUX
TRANSCON. AIR
WESTERN AIR EXPRESS
AVIA. OF DEL.
DOUGLAS
CURTISS AIRPORT
Our Weekly Review on Aeronautical Stocks will keep you posted. Copy on request.
Name ....
Address ....
Phone ....
CRAGHILL & DIKE
Specialists in Airplane Issues
Merritt Bldg. TUcker 5269

Home Again

Rested and refreshed from their vacations, all members of our organization are at their desks this morning, working with renewed enthusiasm.

For the remainder of the summer we will be operating at full efficiency.

Our facilities for service are at your disposal for any information you may desire.

DE FREMERY
& COMPANY
TRinity 2534, Van Nuys Bldg., Los Angeles
Sutter 3300 - Russ Bldg., San Francisco

YOUR LIFE INSURANCE
Would you consult a doctor who was not a member of the Medical Men's Association?
Would you employ an attorney not a member of the Bar Association?
Insist upon your Life Insurance adviser being a member of a Life Underwriters' Association, pledged to square dealings!
Unbiased information
THE LIFE UNDERWRITERS ASSOCIATION OF LOS ANGELES
Chapter of the National Association of Life Underwriters
J. Charlesville, Secretary
612 Hillstreet Bldg.
Telephone TUcker 4628

8% Guaranteed
We guarantee principal, interest, and withdrawal. Interest paid Jan. 1st, July 1st. No fees charged. Funds loaned on homes not over 50% valuation. These certificates are first claims on all the assets of the company. Mail check amount wanted and our investment certificate will be mailed you. We have valuable information for investors.
AETNA
Building Loan Co.
104 STONE, DALLAS, TEXAS

Simplified
Engine Design
—*an Axelson feature*

Mechanics are impressed with the accessibility of every part of an Axelson Engine. In overhaul operations it can be dissembled and assembled in less time, there being fewest parts, no complicated mechanism or confusing adjustments to make. Approved by U. S. Dept. of Commerce, Type Certificate No. 16.

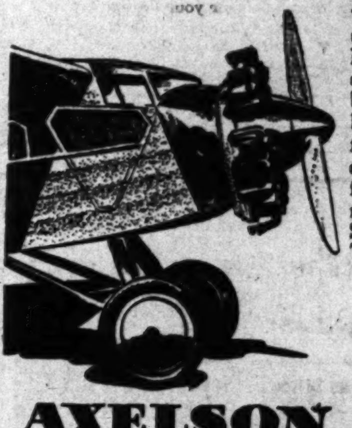

AXELSON
AIRPLANE
ENGINES
Axelson Aircraft Engine Co.
Factory and General Offices
Randolph St. and Boyle Ave., Los Angeles
The Winged Power

Merrill, Lynch & Company
MEMBERS NEW YORK, CHICAGO, DETROIT, CLEVELAND STOCK EXCHANGES
411-414 I. N. VAN NUYS BLDG. Phone TRinity 6511

LOGAN & BRYAN
636 SO. SPRING STREET BILTMORE HOTEL
MEMBERS NEW YORK STOCK EXCHANGE

WHAT'S DOING TODAY

City Club joint meeting county and municipal government and State affairs sections, clubhouse, 833 South Spring street, noon.

Kappa Sigma Fraternity luncheon, University Club, 614 South Hope street, noon.

Alpha Sigma Phi Alumni Council luncheon, University Club, 614 South Hope street, noon.

California Art Club forum, Barnsdall Park, 8 p.m.

University of Iowa Alumni Association dinner, 2200 West Seventh street, 6:30 p.m.

Los Angeles Museum exhibit, Exposition Park, 10 a.m. to 4:30 p.m.

Southwest Museum exhibit, Highland Park, afternoon.

Free permanent California exhibit, scenic motion pictures, State Exposition Building, Exposition Park, 10 a.m. to 4:30 p.m.

California Botanic Garden plant exhibit, Mandeville Canyon, 9 a.m. to 6 p.m.

Motion Pictures

Fox Criterion, 642 South Grand avenue—"Show Boat."

Fox Carthay Circle, Wilshire at Carthay Center—"Dynamite."

Grauman's Chinese, 6925 Hollywood Boulevard—"Hollywood Revue of 1929."

Million Dollar, Broadway at Third "Thunderbolt."

Loew's State, Seventh and Broadway—"Wonder of Women."

Paramount, Sixth and Hill—"River of Romance."

Tower, Eighth and Broadway—"On With the Show."

United Artists, Broadway near Ninth—"Four Feathers."

Warner Brothers, Hollywood at Wilcox—"Honky Tonk."

Fox Grauman's Egyptian, 6708 Hollywood Boulevard—"A Man's Man."

Fox West Coast Uptown, Tenth and Western—"Thunderbolt."

Fox Boulevard, Washington and Vermont—"Madame X."

Stage

Biltmore, Fifth and Grand—Maurice Schwartz.

Figueroa Playhouse, Figueroa near Ninth—Dark.

Belasco, Eleventh and Hill—"The Front Page."

Egan, Figueroa at Pico—"This is College."

El Capitan, Hollywood near Highland—"The First Year."

Vine-street, Vine near Sunset—"The Jade God."

Hollywood Play House, 1733 North Vine—"The Big Pond."

Majestic, Ninth and Broadway—Dark.

Mason, 127 South Broadway—Dark.

Mayan, Eleventh and Hill—"Top o' the Hill."

Orange Grove, Grand and Seventh—Dark.

Hollywood Music Box, 6126 Hollywood Boulevard—Dark.

President, 744 South Broadway—"The Hindu."

Varieties

Burbank, Sixth and Main—Burlesque.

Follies, Fourth and Main—Burlesque.

Orpheum, Ninth and Broadway—Lita Grey Chaplin.

Hillstreet, Eighth and Hill—"From Headquarters."

Pantages, Seventh and Hill—"The Fall of Eve."

PLUMS GO ABROAD

PORTERVILLE, July 28.—With prices f.o.b. this city ranging from $3 to $3.50 per crate, the Rosecrest Fruit Exchange is shipping a carload of Kelsey plums to New York for the foreign market. Some Nectarines are being packed by the exchange for the Los Angeles market.

WANTED—Two first-class salesmen for Los Angeles and Southern California territory. Splendid opportunity for first-class men with established business. We want men who have had experience with an established business in the territory. We are opening a distributing plant and our product will be delivered from San Francisco to the trade at factory prices plus freight and nominal handling charges.

CRADDOCK-TERRY COMPANY
617-619 MISSION STREET
SAN FRANCISCO, CALIFORNIA
"One of the World's Largest Shoe Manufacturers"

PILES
and
FISTULA

Permanently removed without surgical operation or detention from business or pleasure. The relief is permanently guaranteed or no cost to you. Also all other Rectal Diseases treated by our ambulant office treatment.

Send for Free Booklet

Pacific Coast Proctological Clinic
Suite 1117, Loew's State Bldg. (Cor. 7th & Bdwy.)
H. F. Hammann, M.D., and E. G. Hamley, M.D.

Inglewood Park Cemetery
Largest in California
KHJ—7 P.M. Mondays and Thursdays
For Information Phone
PLeasant 3144

GASOLINE PRICE ON DOWN GRADE

Study of Situation Made by Oil Institute

Average Held Lowest in Past Eleven Years

Drop Shown Despite Huge Gain in Consumption

NEW YORK, July 28. (Exclusive) Gasoline not only has maintained its position as the cheapest commodity in universal use on the market, but the average filling station price today is lower than the average of the past eleven years, a survey by the American Petroleum Institute indicates.

First of the month prices of gasoline at filling stations of the major marketing companies in fifty representative cities during the period from 1918 to 1928 averaged 22.63 cents a gallon, it was found. Prices in the same cities and at the same filling stations on May 1 of this year averaged 17.52 cents a gallon.

The average price of gasoline is lower despite a 300 per cent increase in gasoline taxes. Where from 1918 to 1928 the gasoline tax averaged 1.23 cents a gallon, making the average cost per gallon to the motorist 23.8 cents on May 1 the tax averaged 3.50 cents a gallon, making the average cost per gallon to the motorist 21.02 cents.

The institute points out that gasoline is unique among commodities in that its price has declined despite an enormous gain in demand. Back in 1918 there were less than 10,000,000 motor vehicles registered in this country. Today there are more than 25,000,000. There are in addition thousands of airplanes, stationary engines and other power units using gasoline as fuel, as well as a number of industries which employ it either as a raw material or agent, all of which have enormously expanded gasoline use and consequently the demand. There have also been wide increases in the cost of producing crude oil, manufacturing gasoline and in distribution.

The cities in which prices were obtained were scattered from Portland, Me., to Portland, Or., as near the oil fields as possible, and as far away.

MACMILLAN AUGMENTS PERSONNEL

N. J. Norris and Others From Getty Organization Make New Connections

After serving as general field superintendent for George F. Getty, Inc., for six years, Niel J. Norris has resigned that position to accept a similar one with the MacMillan Petroleum Corporation, according to an announcement made yesterday by M. P. MacMillan, vice-president in charge of production.

Rufus E. Fadler, for six years assistant to Mr. Norris, and E. R. Stanley, who spent two years with Getty as a petroleum engineer, and who has several notable developments in the Signal Hill field to his credit, also have become associated with the MacMillan Corporation in similar capacities.

The recent acquisition of valuable producing properties in the Signal Hill field, together with an extensive drilling campaign which is just being launched, made necessary the augmenting of the personnel in the production department, according to Mr. MacMillan.

Five New Holes Get Under Way in Kern Fields

BAKERSFIELD, July 28. (Exclusive)—Five new wells were spudded in during the past week in the fields of Kern county.

The Shell Oil Company began drilling its No. 1 Buchner well, which is located 150 feet north and 148 feet west from the southeast corner of Sec. 20, 26-28.

The Buttram Oil Company has spudded in its Glide No. 1 well at an elevation of 1220 feet 1648 feet south and 930 feet west from the northeast corner of Sec. 23, 27-28.

Two new wells are going down for the Union Oil Company. The Tribe No. 3 is located 661 feet south and 150 feet west from the northeast corner of Sec. 28, 27-28, and the S-M No. 4 is being drilled 200 feet north and 200 feet west from the center of the southwest quarter of Sec. 4, 27-28.

Vedder Brothers, Inc., have spudded in their Hart No. 1 well 1000 feet south and 1650 feet east from the northwest corner of Sec. 22, 24-27.

THE WEATHER
[Official Report]

LOCAL OFFICE, U. S. WEATHER BUREAU, Los Angeles, July 28.—(Reported by H. B. Hersey, Meteorologist.) At 5 o'clock a.m. the barometer registered 29.96; at 5 p.m., 29.91. Thermometer for the corresponding hours showed 64 deg. and 70 deg. Relative humidity, 5 a.m., 85 per cent; 5 p.m., 68 per cent. Wind, 5 a.m., east, velocity 2 miles; 5 p.m., southwest, velocity 8 miles. Temperatures, highest, 76 deg.; lowest, 63 deg. Rainfall for season, none; normal to date, .01 of an inch; last season to date, none. Barometer reduced to sea level.

LOCAL FORECAST

For Los Angeles and vicinity: Fair Monday and Tuesday, but fog along coast; moderate temperature; moderate westerly winds.

STATE FORECAST

SAN FRANCISCO, July 28.—Weather forecast:

San Francisco and Bay region: Fair and mild, with fog Monday and Tuesday; moderate westerly winds.

Northern California: Fair weather and normal temperature Monday and Tuesday; fog along the coast; scattered thunderstorms in the Southern Sierra; moderate northwest winds on the coast.

Sierra Nevada: Fair and moderately warm Monday and Tuesday, but scattered thunderstorms in south portion; gentle, variable winds.

Sacramento and San Joaquin valleys: Fair weather and normal temperature Monday and Tuesday; gentle, variable winds.

Santa Clara Valley: Fair Monday and Tuesday, but fog at night; mild temperature; moderate northwest winds.

Southern California: Fair Monday and Tuesday, but fog along the coast; no change in temperature; moderate westerly winds.

ARIZONA FORECAST

PHOENIX (Ariz.) July 28.—Forecast for Arizona: Mostly fair extreme west; probably showers and thunderstorms east and central portions Monday and Tuesday; warmer Monday northeast portion.

TEMPERATURES

Stations—Conditions, 5 p.m.	Temperatures—Max.	Temperatures—Min.	Precipitation.
Boise—Clear	90	54	0
Boston—Cloudy	94	70	0
Chicago—Clear	86	78	0
Denver—Clear	78	60	0
Edmonton—Clear	80	46	0
El Paso—Raining	88	66	T.
Eureka—Cloudy	60	54	0
Flagstaff—Raining	76	54	.76
Fresno—Clear	90	62	0
Havre—Clear	90	50	0
Helena—Clear	88	50	0
Kamloops—Clear	90	52	0
Kansas City—Clear	88	76	0
Lander—Clear	86	56	0
Los Angeles—Clear	76	63	0
Modena—Cloudy	78	60	0
Needles—Clear	106	82	0
New Orleans—Cloudy	88	74	.01
New York—Cloudy	92	70	0
North Head—Clear	68	54	0
Oklahoma—Clear	96	74	0
Omaha—Clear	86	72	0
Phoenix—Cloudy	98	82	0
Portland, Or.—Clear	92	60	0
Red Bluff—Clear	96	62	0
Roseburg—Clear	94	56	0
St. Louis—Cloudy	98	80	0
St. Paul and Minneapolis—Pt. cldy	84	62	0
Sacramento—Clear	82	56	0
Salt Lake City—Pt. cldy	88	68	0
San Diego—Partly cloudy	72	66	0
San Francisco—Cloudy	62	56	0
Santa Fe—Cloudy	72	56	0
Seattle—Clear	82	58	0
Spokane—Clear	90	50	0
Tonopah—Cloudy	86	68	0
Tucson—Cloudy	98	72	0
Washington—Clear	98	72	0
Winnemucca—Clear	94	58	0
Winnipeg—Clear	84	58	0
Yuma—Clear	106	74	0

VITAL RECORD

DEATHS
With Funeral Announcements.

AMES. July 27, at 1230 Rosemead street, Leonard E., husband of Olive, father of Walter and brother of Ethel Ames of Los Angeles, Mrs. L. W. Van Dyke of Piedmont, Cal., and D. W. Ames of Seattle, Wash.
Services Tuesday at 2 o'clock from the chapel of McIntosh & Mater. Masonic services at the graveside in Forest Lawn Cemetery.

ANDERSON. William J., at 123 South Westlake avenue, beloved husband of Hattie M. and father of Will L. and Frank L. Anderson.
Funeral Tuesday morning at 10 o'clock from 123 South Westlake avenue.

BARNARD. July 26, 1929, at 959 North Madison avenue, Pasadena, Chester C. Barnard, husband of Winifred E. Barnard; father of Miss Norma Barnard and Mrs. F. Collins; brother of Miss Della Barnard of Pasadena and Byron H. Barnard of Danville, Quebec, Can.
Funeral Monday at 11 a.m. at the chapel of Turner & Stevens Co., Marengo at Holly, Pasadena. Interment private.

BARRON. July 26, Helen Barron, wife of George Barron of 5318 Chesley avenue, and daughter of Mrs. Fannie Boody Brown.
Funeral services today at 2:30 p.m. at the chapel of Beaver & Matson, Inglewood.

BLOOR. Services for Joseph Edwin Bloor today at 1:30 p.m. from Pierce Brothers' chapel, 720 West Washington street; thence to St. Vincent's Church for services at 2 p.m. Interment, Inglewood.

DEAN. The funeral services of Samuel H. Dean will be held today at 2 p.m. from the chapel of W. A. Brown, 1815 South Flower street.

DENT. Late of 4453 Victoria Park Drive, Millie M. Dent, loving mother of Virginia Dent, Georgia D. Wahlly and Nancy D. Naylor.
Funeral services Thursday, August 1, at 11 a.m., from the Little Church of the Flowers, Forest Lawn Cemetery. Reed Bros., Tapley & Geiger, directors.

DE SAVER. Services for Elma De Saver will be held today at 2 p.m. from Ruppe Mortuary, 5969 Compton avenue.

DE VINE. July 28, May De Vine, beloved mother of Monta Bailey.
Remains at Pierce Brothers.

DORRINGTON. Services for Edward J. Dorrington will be held today at 10:30 a.m. from Ruppe Mortuary, 950 West Washington street.

EVANS. D. Evans.
Notice of funeral later. W. A. Brown, funeral director.

FAIRBAIRN. Services for Alice Fairbairn will be held today at 3 p.m. from Church of Advent, Longwood and West Adams street, under direction of Ruppe Mortuary, 950 West Washington street.

HALL. July 19, at Crandon, Wis., Mrs. Florence Hall, aged 50 years, beloved mother of Ronald E. Hall.
Services will be held Tuesday, July 30, at 2 p.m., in the Little Church of the Flowers, Forest Lawn Cemetery. Kiefer & Eyerick, Glendale, directors.

HARRISON. Services for Annie M. Harrison will be held Tuesday at 2 p.m. from the chapel of Brown Brothers, 935 West Washington street.

HAZEL. At 486 East Forty-sixth street, July 28, William M. Hazel.
Remains at Bresee Brothers.

HERRERA. Services for Ysidio Herrera will be held today at 2:30 p.m. from the Church of Our Lady of Sorrow, Brooklyn and McDonnell, under direction of Ruppe Mortuary, 5969 Compton avenue.

HOURN. Carl Christian Hourn, beloved husband of Caroline Hourn, father of Mrs. Clara Hansen and Mrs. Emily Hansen, and brother of Hans Hourn, all of Seattle.
Remains at Norquist & Anderson.

LAUTERBACH. Mrs. Fay E. Lauterbach.
Notice of funeral later. W. A. Brown, funeral director.

LIVINGSTON. Abraham H. Livington.
Services today at 1 p.m. at the Glasband & Groman Mortuary, 901 West Washington street. Interment, Hollywood Cemetery. Dr. Herman Lissauer officiating.

McCLAIN. Harvey, aged 76 years, father of Frank McClain, Lena Bennett, Edith Bucher, Pearl Cunningham, John, Charles and William McClain, Serena Richards, Agnes Dunn, Viola Wright and Mary Wright, and grandfather of Donald Smith.
Services Tuesday at 1 p.m. from the home, 2100 West Seventy-eighth street. Interment, Inglewood Park Cemetery. Hardin Funeral Home, Inglewood, in charge.

MEDIGOVICH. At Wilmington, July 28, Vaso G. Medigovich, aged 78 years; survived by his wife, Eva Medigovich, three sons and a daughter.
Funeral services Tuesday at 1 p.m. at the family residence, 118 West K street, Wilmington. Interment, Forest Lawn Cemetery, Glendale. Woods' Mortuary in charge.

MILLER. Stephen A. Miller, at his home near Newhall, aged 79 years, father of Gladys and Louise Miller.
Funeral services at the Little Church of the Flowers, Forest Lawn Cemetery, Tuesday at 11 a.m.

MOHR. The funeral services of Herman Mohr will be held today at 4 p.m. from the chapel of W. A. Brown, 1815 South Flower street. Interment, Chicago, Ill.

PAUL. July 28, Dorothy A. Paul, aged 22 years.
Remains in care of Edwards Brothers' Mortuary. Notice of funeral later.

PORTER. July 28, at 611 South Oxford avenue, Dr. Samuel S. Porter, beloved husband of Edith Porter and grandfather of Valentine Porter.
Remains will lie in state at Pierce Brothers' chapel, Tuesday, July 30, from 1 until 4 p.m. Services and interment, Meadeville, Pa.

PRESCOTT. July 28, E. A. Prescott.
Remains at the chapel of W. A. Brown, 1815 South Flower street.

REDFERN. Services for Thomas A. Redfern will be held today at 4 p.m. at Inglewood Cemetery chapel under auspices Hermosa Lodge, F. & A. M. Graham & Isbell, directors.

RIGNEY. July 27, Naomi Ruth Rigney, beloved daughter of Mrs. Naomi D. Rigney and sister of Emmett D. Rigney of Salt Lake City.
Remains at Pierce Brothers.

ROBINSON. Harry I. Robinson.
Remains at Malinow & Simon's, 1218 South Flower street. Notice of funeral later.
Moody Brown.
auspices Henry S. Orme Lodge No.

DEATHS
With Funeral Announcements.

SCHAETZEL. Henry Schaetzel, beloved husband of Helen H. Schaetzel and brother of John, Jake, Will and George Schaetzel, Mrs. George Dykhardt and Mrs. A. F. Herd of Freeport, Ill.
Funeral notice later by the Le Roy Bagley Mortuary.

SPEVACK. Bella Spevack.
Services today at 11 a.m. at the Glasband & Groman Mortuary, 901 West Washington street.

TAYLOR. Ora, loving husband of Margaret, father of Dwight W. and brother of Roland Taylor and Effie Snodgrass.
Christian Science services Tuesday at 2 p.m. at the chapel of Graham & Isbell, 915 West Washington street. Services at Rosedale Crematory under auspices Henry S. Orme Lodge No. 458, F. & A. M.

TURNER. July 27, Henry W. Turner, aged 60 years.
Services Tuesday, July 30, at 3 p.m., at the Little Church of the Flowers, Forest Lawn Cemetery. Edwards Brothers, directors.

WACKER. Sophie Wacker, beloved wife of William Wacker and mother of Mrs. Sam Greenbaum of Kansas City and Mrs. Robert J. Fulton of Los Angeles.
Funeral services today at 2 p.m. at Malinow & Simons, 1218 South Flower street.

WHEELER. July 26, Frank W. Wheeler, husband of Antoinette D. Wheeler.
Funeral services at Bresee Brothers' chapel, 855 Figueroa, Monday at 3 p.m.

WHITE. Services for Charles H. White will be held today at 2 p.m. at the Delmer A. Smith Mortuary, 731 West Washington. Interment, Hollywood Cemetery.

FUNERAL DIRECTORS

D. C. GULICK
WISHES TO ANNOUNCE
on account of recent fire, calls for MORTUARY AND AMBULANCE SERVICE will be received at old location, though for a time business will be conducted elsewhere
1249 South Flower street. WE. 9843.

BRESEE BROTHERS
ESTABLISHED 1892.
Since when we have served satisfactorily over 100,000 families in Los Angeles.
FREE PARKING IN OUR OWN GARAGE
855 FIGUEROA. FA. 3125.

RUPPE MORTUARY
950 West Washington Street
WEstmore 3307

PAUL D. ROBINSON
Former president of Robinson & Adair, Inc.
1001 West Washington. WE. 1001

EDWARDS BROTHERS, INC.
SERVICE. ECONOMY. RELIABILITY.
936 Venice Boulevard (16th st.) WE. 5848.

E. Clair Overholtzer Co.
WE. 6147. 1236 South Grand.

GARRETT BROTHERS
921 Venice Boulevard (16th st.) WE. 2039.

SHARP & O'CONNOR
931 Venice Boulevard. WE. 4448.

CEMETERIES

ROSEDALE CEMETERY
Permanent—Convenient—Beautiful
Cemetery, Crematory, Columbarium, Vault
1831 WEST WASHINGTON. BE. 7658.

INGLEWOOD PARK
Southern California's Largest Cemetery
A Burial Ground Founded for Eternity
Mausoleum—Beautiful Chapel—Crematory
TU. 6464. PLeasant 3144.

Forest Lawn Memorial Park
Among the Hills
The Most Famous Cemetery in America
Home of the Little Church of the Flowers
Glendale avenue and San Fernando Road
Telephone ALbany 1121.

HOLLYWOOD CEMETERY
Conveniently accessible—a beautiful hallowed park in the heart of the city, yet sacredly private and secluded.
Mausoleum, Crematory, Columbarium all set 'midst an environment of landscape beauty. Perpetual care. Beautiful Hollywood Cemetery Chapel available for daytime or evening services without cost. 6000 Santa Monica Blvd. HE. 3830. HO. 8455.

MAUSOLEUMS

Inglewood Park Mausoleum
An everlasting BURIAL PLACE of unequaled Dignity and Beauty
City office, TU. 6464. Cemetery, PL. 3144.

ANGELES ABBEY
Close-by Los Angeles on Long Beach Blvd.
Crypts and Niches reasonably priced.
Visitors welcome. Office, 603 Central Bldg.
Telephone TUcker 9532.

Forest Lawn Mausoleum
The Largest Mausoleum in California
Anchored in the rock of the everlasting hills.
Forest Lawn Memorial Park
Glendale avenue and San Fernando Road

FLORISTS

FOREST LAWN FLOWER SHOP
Adjoining
The Little Church of the Flowers
Forest Lawn Memorial Park
Flowers for every occasion.
ALbany 1121
Location Assures Your Flowers On Time.

FOR SALE—One single grave lot, Inglewood Cem., very reas. 1106 W. 84th Place.

OUTLOOK AT GOULD HILL TESTS TOLD

Three Wildcats in Area Reported to be Making Good Progress

BAKERSFIELD, July 28. (Exclusive)—Three wildcat wells are making progress in the Gould Hills, with the Elmer Oil Company at the greatest depth. The No. 1 hole on Sec. 2, 29-30, is down 3375 feet in hard brown shale. J. H. Kennedy has his No. 1, on Sec. 5, 29-21, down about 500 feet in hard gray sand and shale, and K. C. Wallace has reached beyond 1600 feet in his No. 1 well on Sec. 32, 29-21 and is in brown shale.

Gatton & Gould have cleaned out their No. 1 well on the Kern River front and have put it on the pump. The hole is used as a water well and is doing about 300 barrels daily.

At Lerdo, north of Bakersfield, the Shell Oil Company is coring in its Ansolabehere well on Sec. 5, 29-27, which is down 4171 feet with the casing set at 3725 feet.

At McFarland the General Petroleum Corporation is drilling in brown shale at 5800 feet in its Kern County Land Company No. 1 wildcat, on Sec. 25, 26-25. Little showing of an encouraging nature has come to light.

In the Rosedale area where the Elmer Oil Company has done considerable prospecting, its Houghton No. 1-A well is down more than 3590 feet and the drill is in sandy shale and gray sand.

The Union Oil Company has its Western Pacific No. 1 well on Sec. 27, 32-23 of the Temblor Hills standing cemented at 4958 feet with the casing set at 2110 feet. Its Williams well on Sec. 22, 32-23, is drilling in brown shale at 2300 feet.

BUSINESS BREVITIES
[Advertising]

The Times Branch Office, 621 South Spring street. Advertisements and subscriptions taken. Telephone MEtropolitan 0700.

GOLD STRIKE AT TOM REED STIRS

Rich Ore Shoot Continues to Show High Values

Assays from Headings Held to Average $500 a Ton

Noted Old Producer Makes Bid for Former Prestige

OATMAN (Ariz.) July 28. (Exclusive)—Glittering "jewelry" occurring in the rich ore shoot recently discovered on the 950-foot level of the Tom Reed mine continues to keep the camp excited over that famous old producer, which already has yielded $15,000,000 in bullion and again bids fair to rank with the best mines of the West.

It is declared that great chunks of ore encountered in the two headings that are being run in opposite directions along the vein, are "almost pure gold." This can be set down as exaggeration or over-enthusiasm, but it is not denied that those headings, now eighty feet apart, average over $500 a ton. That is, the ore taken from them has been worth more than that. Samples taken across the two faces recently assayed $750 a ton. The faces are five and a half feet wide.

According to all the accepted geological theories, the Reed should be barren of gold at that depth. It has always been assumed that pay ore would be found only in the older andesitic flow, that in the older andesite or granite, below, the values would cut out. This assumption has greatly retarded deep development in the Oatman district, but now everybody who owns a claim is threatening to sink a deep shaft.

MINE MEETING CALLED

Formation of State-wide Society Aim of Yreka Gathering

For the purpose of forming a State-wide mining organization, the Nortnern California Mining Association has called a gathering of California mining men at Yreka on August 24.

Delegates have been invited from Los Angeles, San Diego, Riverside, Bakersfield, Randsburg and other Southern California points.

INDIANA MINES MILL STARTED

Plant Near Pioneer Running on Excellent Ore

Old Florence-Goldfield Sold for Unpaid Taxes

Chloride Cliff Plant Bought by Golden Ace

TONOPAH (Nev.) July 28. (Exclusive)—The Indiana Mines Exploration Company has placed its new seventy-five-ton mill in commission near Pioneer, and is treating excellent ore from the Indiana and other properties under its control. Sufficient ore is officially reported exposed to assure steady production for three years, with reserves being constantly augmented by new developments. The company is composed of Middle West and Southern California people.

The historic property of the Florence-Goldfield Mining Company at Goldfield was sold last week to the Goldfield Deep Mines Company by Esmeralda county for unpaid taxes. The mine was Goldfield's second largest producer in the halcyon days of the camp, and is credited with an output of $11,000,000 above the 300-foot level.

Several attempts in recent years to recover the rich veins at depth failed. It is understood here that the new owners will not undertake any work for a year as the Florence-Goldfield management may redeem the ground within twelve months, by payment of taxes and costs.

The Golden Ace Mining Company, operating the old Diamond Queen group near Carrara, has purchased the old Chloride Cliff mill and expects to have the reassembled plant running on profitable ore within thirty days. The company has also arranged to move buildings to the property from the abandoned camp of Leadville.

CALIFORNIA MERCURY OUTPUT TOTALS HIGH

California produced 6711 flasks of quicksilver in 1928, valued at $123.50 a flask. This was almost one-half the total production of the United States, amounting to 16,838 flasks. In 1927 the United States production was 11,276 flasks.

PLATICAS DE LOS LUNES

POR EL PROFESOR R. GUERRERO
Encargado de la Sección Española de Este Diario

Pasa el galicismo a ser una verdadera calamidad, dice don Miguel de Toro, cuando, no contentándose con las palabras, penetra en la construcción de la frase, trastornando las preposiciones, alterando el orden de las palabras, y destruyendo rápidamente el aspecto del idioma. Los galicismos de esta clase son hoy día infinitos. A cada instante leemos y oímos frases como: "Cuento sobre usted", "es hábil a razonar", "es por eso que no nos entenderemos", "le rogué de callar", "fue el primero a hablar", "vender a pérdida", "pelear de pie firme", "se fueron cada uno de su lado", "apercibirse de una cosa", "su conducta choca a mi carácter", "derogar a un principio", "ponerse en evidencia", etc.

El empleo mal entendido del gerundio da origen a frases tan feas como las siguientes: "libro conteniendo todas las fórmulas"; "la ley prohibiendo esto salió ayer en la Gaceta"; "enfermó, muriendo al poco tiempo"; "vieron al muchacho corriendo a lo lejos".

El pleonasmo o repetición innecesaria del artículo, de los pronombres y de las preposiciones ocasiona no pocos galicismos, como: "Se apoya sobre el hecho y sobre el derecho"; "Ha muerto con la muerte de los justos"; "Es tan grande hombre de estado como grande hombre de guerra"; "Dio leyes al mundo y no las dio a su pueblo".

Es frecuente defecto de los traductores el empleo de la voz pasiva, tan común en francés, y que hoy día debe usarse con cierta moderación en español. Así, por ejemplo, en lugar de: "Cuando esta mercancía sea vendida", diremos "cuando se venda, vendamos o vendáis". "Sus laureles fueron marchitados por sus flaquezas" se convertirá en "sus flaquezas marchitaron sus laureles". "Es en Francia donde ha tenido nacimiento tal costumbre", se dirá mejor: "En Francia nació tal costumbre". Para el empleo de una u otra voz debemos tener en cuenta el sujeto principal de la oración; es decir, que, según queramos considerar como sujeto principal "Escipión" o "a los cartagineses", diremos: "Escipión venció a los cartagineses" o "Los cartagineses fueron vencidos por Escipión".

"Vos" por "usted" suelen usar algunos traductores, lo mismo si hacen hablar a Julio César, que a Luis XIV, o a una portera contemporánea. No cabe duda que el enojoso "usted" es a veces difícil de expresar; pero no puede sustituirse con el "vos" en los asuntos modernos. Mayor barbaridad cometen, por desgracia, los que usan sucesivamente las dos formas en una misma traducción.

Obsérvase actualmente cierta tendencia, a nuestro parecer funesta, agrega el señor de Toro, hacia la introducción en nuestro idioma de la construcción directa francesa en sustitución de la construcción indirecta, que ilustraron tan gloriosamente nuestros antepasados.

En "Los muertos mandan", de Blasco Ibáñez, encontramos frases como las siguientes: "Ventanas junto a la cornisa ayudaban a los ventanales de abajo a iluminar este salón" (p. 15); "Conchas purpúreas, caracolas de mar enormes, con entrañas de nácar, adornaban las mesas (p. 20). En esta novela puede calcularse que de cada cinco frases, empiezan tres por el sujeto.

En "La busca", de Pío Baroja, encontramos lo mismo: "En la taberna, un gran número de mendigos sentados en las mesas engullían pedazos de bacalao y piltrafas de carne; un olor picante de gallinejas y de aceite salía de la cocina (p. 105); "Las luces de gas brillaban a largos trechos en el aire polvoriento; filas de carros pasaban con lentitud" (p. 108).

En las obras de Martínez Ruiz, la construcción directa es casi la única empleada. En una sola página de "Antonio Azorín" se pueden encontrar los siguientes ejemplos: "El estudio tiene el techo alto y las paredes limpias . . . Los sillones son de tapicería a grandes ramos . . . La mecedora es de madera curvada . . . Las sillas son ligeras, frágiles . . . El velador es redondo . . . La mesa es de trabajo; la consola, colocada junto a la mesa, sirve para tener a mano libros y papeles . . . La mesa es ancha y fuerte . . . La consola es de nogal. Los pies delanteros son ligeras columnillas negras" (p 15).

Otro pasaje del mismo libro (p. 34): "Azorín cree que a Ron le ha parecido bien la casa. El ha entrado tranquilo, indiferente, impasible; luego ha dado una vuelta con el discreto desdén de un hombre de mundo. Azorín leobserva; esta frivolidad le ha molestado un poco. He aquí la prueba: Ron, sin pensarlo, ha dado un topetazo con una mosca que se hallaba muy tranquila en medio de la caja. La mosca se ha sobresaltado un tanto. Entonces Ron, ya vuelto a la realidad, ha advertido su presencia".

Aunque confieso, agrega el señor de Toro, que disfruto mucho leyendo la exquisita prosa del "pequeño filósofo", y no puedo menos de admirar su riquísimo vocabulario y su talento descriptivo, también debo decir que me choca bastante el martilleo afrancesado de su frase.

La misma tendencia encontramos, dice el tantas veces citado crítico, en los escritos del novelista colombiano Vargas Vila. Obsérvase especialmente en sus últimas obras; pero en las anteriores abundan igualmente los ejemplos.

En la próxima Plática citaré los pasajes de Vargas Vila que señala el señor de Toro, y seguiré dando a conocer las observaciones de éste sobre los galicismos.

Schools and Colleges

Commercial Schools

Class in Spanish starts July 23, 1929.
Prof. G. Prieto Yeme, Instructor. Formerly with National University of Mexico. Registrations for Commercial and Literary Classes in Spanish received at
Sawyer School of Business, 805 So. Flower. TRinity 3876.

Increase Your Salary-Attend Night School
Coin your spare time into salary-raising ability
All Commercial Subjects, also Business Administration and Higher Accountancy. Get Catalog. Office Open Tonight.
Woodbury COLLEGE
727 So. Figueroa St.
TRinity 8491

NIGHT School Tues. & Thurs. Gregg Sec't'l, Bkg. Acc't'g. $5 a mo. Stenotype. Machine Sec't'l, $7.50 a mo Tuition may be earned at day school. MacKay's Wilshire Extension, Calif. Com'l College, 2711 W. 6th. R. & H. Cars. Fl. 1122. Pos. Guar.

Boys and Girls Schools

SAN DIEGO ARMY AND NAVY ACADEMY
"The West Point of the West." A fully accredited school preparatory to Colleges, West Point and Annapolis with a lower School for younger boys. Land and aquatic sports during entire year. Christian influence. The largest private school west of the Mississippi River. For catalogue address COL. THOS. A. DAVIS, Pres. (late Capt. Sixth U. S. V. Infantry.) Pacific Beach, California.

PACIFIC MILITARY ACADEMY
CULVER CITY
Accredited Elementary and High School. Fireproof Buildings. Open the year round. Enrollment Limited. Phone EMpire 6022. Before enrolling your boy in ANY school visit us.

Steamships

To San Francisco
ONE WAY $14
ROUND TRIP $22.75
16-day return limit
Including MEALS and BERTH
"HARVARD" and "YALE"
SAILINGS to SAN FRANCISCO—Tues., Thurs., Fri., Sun., from L.A. Harbor, 4 p.m.
$3 ONE WAY To SAN DIEGO
ROUND TRIP $5
16-day return limit
Including MEALS
SAILINGS to SAN DIEGO—Wed., Thurs., Sat., Sun. at 3 p.m.
Boat train leaves P.E. Depot one hour before each sailing.
LASSCO
LOS ANGELES STEAMSHIP CO.
730 S. Broadway, Tel. VAndike 2421
505 S. Spring St., Tel. VAndike 2421
6733 Hollywood Blvd., Tel. GLadstone 5505

HAWAII-JAPAN-CHINA-MANILA and ROUND THE WORLD
PRESIDENT LINER SAILS
EVERY WEEK FROM LOS ANGELES
DOLLAR STEAMSHIP LINE
514 W. SIXTH ST., LOS ANGELES, CALIF.
Telephone TRinity 4891

The Times Free Information and Resort Bureaus
MAIN OFFICE—CORNER FIRST AND BROADWAY
are for the accommodation and benefit of persons seeking information about travel, desirable hotels or rest, recreation and recuperation at mountain, beach or desert hotels and resorts. Particulars are furnished by competent attendants, by correspondence to the general public regarding rates and attractions of hotels and steamship lines, motor stage lines, travel by air and hotels and resorts. Descriptive circulars and literature are kept on hand for inspection and distribution. This service is absolutely free.
The Times has established connections in Paris, France, where a similar service is offered to our readers at 1 Rue Scribe, Paris.

Make Your Resort and Hotel RESERVATIONS
FREE OF CHARGE AT THE
Times Information and Resort Bureau, Times Bldg., Bdwy. at First St., or at The Times Branch Office, Information and Resort Bureau, 621 South Spring Street. Telephone MEtropolitan 0700.

"Direct-U"
Have you had difficulty in finding some particular advertised product that you had to hunt from store to store to find something you had seen advertised?
The Times has established a new department called "Direct-U," which has collected data about thousands upon thousands of trade-named advertised products and stands ready to tell you just where you can find the thing you want.
The Times is glad to help its readers and advertisers through this new service—so make free use of it—there is no charge, of course.
All you need do is phone the Los Angeles Times—MEtropolitan 0700—and ask for "Direct-U" Department.

Resorts

Spend Your Vacation at
Catalina Island
Here is the Economical, Enjoyable Vacation Program:

A LOVELY Catalina "Villa" for two people for one week, at $12.50 to $17.50, according to location.

Also Hotel St. Catherine, American plan; Hotel Atwater, European—rates very moderate.

Two round trip tickets on Catalina steamer from Wilmington for $4.50; 19 meals for two people—cafeteria or restaurant service, allowing 50c breakfast, 75c luncheon, $1 dinner per person, or a total of 38 meals—$28.50. Fee on golf course only $1 per day. Free dancing in beautiful new Catalina Casino. Free admission to the Catalina Bird Park, with thousands of rare birds. Free bathing in the delightful water of Avalon Bay, with the sun at your back.

A wonderful week's vacation at a cost exceedingly moderate and with enjoyment not to be excelled. May we tell you more about it?

Catalina Island
CATALINA TICKET OFFICE
Sixth and Main Sts.
Main Entrance, P.E. Bldg.
Los Angeles - TRinity 2961
IN ALL THE WORLD NO TRIP LIKE THIS

SEQUOIA NATIONAL PARK
Southern California's Big Tree National Park. Most easily reached of High Sierra Resorts. American Plan accommodations and housekeeping camp open until Oct. 1. Free illustrated folders at travel & resort offices or address GIANT FOREST LODGE, SEQUOIA NATIONAL PARK, CAL.

FOREST HOME MOUNTAIN RESORT
PAVEMENT ALL THE WAY.
American Plan and Housekeeping Cabins. OPEN ALL THE YEAR. FAMOUS SADDLE HORSES AVAILABLE. See Times or address Forest Home. Phone Redlands Suburban
TROUT LIMITS guaranteed all the year at Forest Home Trout Preserve

YOSEMITE
All Inc. Tours
PECK-JUDAH

MOUNT WILSON
THE MOUNT WILSON HOTEL AND BUNGALOWS, but 21½ miles from Los Angeles, open all year 'round. Lodging $2.00 and up. See 70 towns by their lights. World's largest telescope open daily. Free Illustrated Astronomical Lectures, Friday nights, and a chance to look through telescope. Wide auto road open to all automobiles. Daily stage leaves L. A. Times and all other Information Bureaus or phone Sterling 286472.

Los Angeles Hotels and Apartments

New Hotel Rosslyn and Annex
FIREPROOF—1100 ROOMS
Largest Popular Price Hotel in the West. Free Bus to and from Depot.
HART BROS., Props. FIFTH AND MAIN

Resorts

HOTEL
Del Mar
Southern California's Most Picturesque Seashore Resort
105 Miles So. of Los Angeles on Coast Highway
Finest Surf bathing in California; horseback riding, golf, tennis, fishing. Quiet and rest. Excellent meals. Rooms or cottages. American plan. $6 to $10 day.
RESERVATIONS
Phone TR-3161
Los Angeles Office - - - - 740 So. Broadway
or Write
Manager - Hotel Del Mar
Del Mar, Southern California

Steamships

AROUND THE WORLD IN EITHER DIRECTION AS LOW AS $910
To Japan and Return - $460
Via N.Y.K. line
605 S. Grand Ave., Los Angeles
VAndyke 9137
Sailings from Los Angeles
Shinyo Maru ..Aug. 9 Taiyo Maru ....Sept. 7
Siberia Maru ..Aug. 23 Tenyo Maru ..Sept. 20
Sailing 5 days later San Francisco

Routes of Travel

PERSONALLY CONDUCTED Tours to
ZION-BRYCE-GRAND CANYON
National Parks

Union Pacific
732 So. Broadway
Electric Bldg.
5th St. and
Phone TRinity

A USED CAR
will run
—take
bring
buys are in
Times

The Weather
FOR LOS ANGELES AND SOUTHERN
Fair today and tomorrow. Moderate
Maximum and minimum temperatures
70—62.

Los Angeles Times

In Two Parts — 32 Pages
PART II — LOCAL SHEET — 16 PAGES

XLVIII. MONDAY MORNING, JULY 29, 1929. C

CITY NEWS—EDITORIAL—SOCIETY—THE DRAMA

RT ACQUIRES TRADE "PLUM"

in Fruit Traffic Shunted to City

Post on Atlantic Causes Shift

-American West Coast Gets Large Projects

SKY RIDE TAKEN BY OCTOGENARIAN

Mrs. E. G. Huntington

SHE GOES UP IN AIRPLANE ON BIRTHDAY

Woman 80 Years of Age in Trip Aloft Realizes Long-Felt Ambition

Mrs. E. G. Huntington, 80 years of age, realized an ambition of twenty years and celebrated her birthday by making her first airplane trip yesterday. She was taken aloft in a Maddux airliner at Glendale and was accompanied by her daughter, Mrs. J. Frank Friesen, wife of Dr. J. Frank Friesen.

Mrs. Huntington and her husband live at 2214 Fourth avenue, and have been residents of Los Angeles for six years. Mr. Huntington was a newspaper editor in St. Paul for almost forty years.

"I have been wanting to go up in an airplane ever since the things were invented," Mrs. Huntington said. "All my family have always objected, but I told them that when I reached my eightieth birthday I was going up in an airplane if I had to call on Col. Lindbergh to help me. I am going to go up again on my next birthday, too."

Governor Going North Tomorrow

Gov. Young, who established the State's summer capitol in Los Angeles a month ago, and who has been conducting the affairs of the commonwealth from this city, will leave tomorrow night for Sacramento for the monthly council, it was announced at his offices here.

The Governor's Council, a monthly gathering of heads of the various State departments, is held at Sacramento on the last Wednesday of each month. The Governor, it was said, will return to Los Angeles Thursday.

DISTRICT MAP APPROVED

The assessment district map for the improvement of Valley View Trail and Cahuenga Trail district has been approved by the Council.

CENSUS TO CALL FOR HUGE FORCE

Federal Official Here Gives Data on Organization

Civil Service Law Will Not Affect Appointments

Applications Obtainable from National Capital

Under the terms of the act providing for the Federal census to be taken in 1930, supervisors and enumerators will be appointed by the director of the census without regard to the civil service law, according to an announcement emanating from the office of the Los Angeles office of the United States Civil Service Commission.

The Bureau of Census has made arrangements for the appointment of 570 supervisors, who will have immediate charge of the enumeration.

Approximately 100,000 enumerators will be required. The supervisors will be responsible for the selection of the enumerators in their respective districts.

PROVISIONS OF LAW

The census law provides that each enumerator shall complete the work required in his district within thirty days from the commencement of the enumeration, except in cities having 2500 inhabitants or more under the preceding census, in which places the enumeration must be completed within two weeks.

Enumerators are to be paid on a per capita basis, their total compensation depending on the population and the number of farms in their respective districts. The amount paid will range from $75 to $125 and the enumerators must be residents of the political subdivisions in which they are employed.

Applications for the position of enumerator may be obtained from the Director of the Census, Washington. Requirements are that the enumerator have at least an ordinary education and be able to write plainly and with reasonable rapidity. Each applicant will be given a practical test to determine his fitness.

TEMPORARY FORCE

A temporary force, consisting principally of general clerks and card-punch operatives and some stenographers, typists and other employees, will be maintained in Washington. These appointments will be made in accordance with civil service.

Persons desiring appointment to the temporary force in Washington who have no civil service status for employment will be required to pass examinations, which will be announced by the Civil Service Commission when the necessity arises. No such examinations have been announced as yet, and at this time it is not known when it will be necessary to hold them. The Census Bureau has informed the Civil Service Commission that the need for temporary employees in Washington will be greatest during the summer and fall of 1930 and that few, if any, appointments will be necessary prior to April 1, 1930.

Fire in Garage Burns Cars and Routs Sleepers

A nine-car garage and seven automobiles were destroyed by a fire of undetermined origin at 1933 North Argyle street late Saturday night.

The garage was owned by W. A. Starke and leased to Mrs. Eva Burnell, it is reported. Damage is estimated at $5000. Flashing and roaring of the flames brought forth scores of householders from their beds and for a time traffic was jammed on near-by streets. Firemen prevented the blaze from spreading.

Beach Concerns Face Federal Ire

Abatement proceedings by the Federal government are on file against three individuals operating businesses in Pismo Beach and Oceano, charging violation of the prohibition law. According to the suits, the government seeks to abate the Club Cigar Stand, 311 Cypress street, Pismo Beach, operated by J. B. Sharp; the Blue Bird Smoke Shop, 547 Cypress street, Pismo Beach, operated by A. H. Sidler, and Pat M. Casey's Shack, Oceano.

IMPROVEMENT APPROVED

The Council has approved the petition for the improvement of Camulos street at Lanfranco street.

AIR BASE SITES SEEN FROM AIR

Navy Experts Make Flights in Airship

Preparing for Ride in Blimp Volunteer
Rear-Admiral William A. Moffett stepping into gondola of blimp accompanied by Capt. G. A. McKay.

After giving proposed lighter-than-air-base site in the vicinity a final inspection from the air, the United States Navy Dirigible Base Board departed yesterday for San Diego, there to complete its job of visiting all available sites on the Pacific Coast. The San Diego visit will be concluded in three or four days and the board then will return to Washington after a brief stop-over in Los Angeles.

Yesterday's aerial inspection was accomplished by means of the Goodyear blimp Volunteer with Lieut. Karl Lange at the controls. Owing to the comparatively small size of the blimp it was impossible to take the entire board at any one time but several short flights were made carrying various members of the board and the most extended trip of nearly two hours was taken by Commanders Fulton and Rosendahl, the Navy's leading experts on construction and operation.

Rear-Admiral William A. Moffett, who heads the board of naval and air experts, was silent as to when the report of the survey will be submitted to the War Department. Capt. G. A. McKay, U.S.N., who is the chief assistant of Admiral Moffett, and has been a student of the dirigible branch of aeronautics for twenty-five years, is expected to collaborate with the admiral in making the report to the War Department.

Commander Fulton, who is attached to the Bureau of Aeronautics, will be largely responsible for the design and construction of the gigantic dirigible for which the base is about to be bought. He is a recognized authority on lighter-than-air construction and spent considerable time in Germany during the building of the Graf Zeppelin.

Commander Rosendahl has been commander of the Los Angeles for several years and now is in charge of the Aircraft Training Squadron which is preparing the crews for the new dirigibles. He was navigating officer on the ill-fated Shenandoah and performed the remarkable feat of bringing about a third of the gigantic craft safely to earth with about a dozen of the crew, by operating the wobbly remnant of the great dirigible as a free balloon.

Commanders Fulton and Rosendahl are depended upon by the board for most of the exact knowledge of construction, maintenance and operation that is so important in the selection of a site.

STORM-DRAIN LEVY

The Council has instructed the City Engineer to take up with the city of Beverly Hills the matter of levying $14,200 in assessments against property in that municipality in connection with the Benedict Canyon storm-drain system.

NEWLYWED LIST DENIED EXPLOITERS

Supervisors Will Hear of County Clerk's Efforts to Foil Circularizers

County Clerk Lampton's efforts to keep lists of newlyweds out of the hands of persons who seek to capitalize the lists for advertising purposes, will come to the attention of the County Board of Supervisors today, in the shape of a letter from the County Clerk, in answer to a communication from Rev. Karl M. Gardner.

Mr. Gardner sends cards to prospective brides and bridegrooms advertising office weddings at $4, weddings out of office hours $5; home weddings $10, and church weddings, $20.

Recently an attorney used the same list to advertise to persons about to marry, his services as a divorce lawyer.

"We refuse to furnish lists of persons about to be married to persons proposing to use such a list for advertising purposes," said Clerk Lampton's letter. "We will satisfy all reasonable curiosity, but we must draw the line at permitting persons to be circularized solely for the sale of merchandise or services for personal gain."

Dentist Highly Values Wrist

Dr. Willis Hutchason, dentist, values his right, or tooth-pulling, wrist at $20,250, it appears from his suit in Superior Judge Falk's court, trial of which will be resumed today.

Hutchason claims he was walking in front of A. P. Johnson's filling station, when he slipped and fell. The Department of Water and Power had just torn up the sidewalk, the plaintiff says, so he sued them as well as Johnson.

Defendants claim that Hutchason, who had been walking along the street for years, must have known its condition, and did not watch where he was going.

STREET WORK DECLARED

Approving a report of the Public Works Committee, the Council has instructed the City Engineer to proceed with plans for the improvement of Bonvue avenue between Glendower avenue and Catalina street.

THREE KILLED IN TRAFFIC

Two Men and Woman Lose Lives, Others Injured, and One Held as Result of Crashes

Two men and a woman are dead, one of the victims dying yesterday from injuries received Saturday, four persons in hospitals with injuries that may prove fatal, according to report, and another man is in the County Jail as the result of automobile traffic accidents in and near the city over the week-end.

S. W. Cropper, 42, 3517 Josephine street, Lynwood, died yesterday noon at the Suburban Hospital, South Gate. He suffered a fractured skull in a crash Saturday at Sixth and Berendo streets when his machine collided with a light truck driven by D. O. Stowell, 3674 Tercey street, according to police report.

Newhall deputies, completing an investigation of a traffic accident which occurred Saturday on the State highway twenty miles south of Bakersfield in which D. B. Evans, said to be a representative of the Shell Oil Company, was killed, placed R. T. Watkins, 27 years of age, engineering salesman, in the County Jail here yesterday on suspicion of manslaughter.

PARKED TRUCK STRUCK

Watkins stated that he and Evans were returning from a trip to Taft when his car struck a rock on the highway and swerved into a parked truck. Evans, badly injured in the crash, was picked up by a motorist and taken to Bakersfield, Watkins said. Watkins caught a ride with Arthur Armstrong of Taft.

When the motorist conveying Evans reached Bakersfield, Evans

(Continued on Page 10, Column 8)

THOUSANDS MAKE MERRY AT SHERIFF RELIEF FETE

Twenty thousand persons attended the sixth annual barbecue of the Sheriffs' Relief Association yesterday at Rose Hill Park, Huntington Drive and Monterey Road. The presence of numerous motion-picture players, a continuous vaudeville show, a circus for the children and an athletic program, besides the barbecue lunch were the features of the day.

Monte Blue, James Hall, Bessie Love, Gus Edwards, John Mack Brown, Harold Lloyd and William Haines were among the motion-picture players who were there. Practically every vaudeville act of note now in the city appeared some time during the day. The children's circus also proved an attraction. An outstanding feature was the taking of motion pictures of those who wished to be photographed. The athletic program consisted of races, horse-shoe pitching contests and shooting matches. Addresses were made by Sheriff William Traeger, Harry Wright, H. A. Adams and other. Several tons of beef were barbecued to furnish food for the immense crowd.

The entire proceeds of the affair will be credited to the relief fund for the sick and disabled peace officers of Los Angeles county.

GOSPEL LEADER ARRIVES HOME

Salvation Officer Says England Wants Peace

Went as Representative at Gen. Booth's Funeral

Official Welcome Back Set for Tonight

The common people of the British Isles want peace; above all, they want peace with America, was the message brought by Brig.-Gen. James Bell of the Salvation Army, who returned on the Union Pacific Gold Coast limited yesterday afternoon from England where he represented the Western American district at the funeral of Gen. Bramwell Booth.

Hundreds of members of the army and friends, together with the Los Angeles Salvation Army band, greeted him at the station. He had been absent three months.

LAUDS MACDONALD

"I was in Edinburgh at the time of the elections," he said. "I saw and heard Ramsay MacDonald. He has inspired the common people of England and Scotland with the idea of accord with America and with the rest of the world. It is my opinion that he is sincerely a friend of the United States. He voiced his hope of co-operation from America and it is my belief that the people are back of him.

"I met representatives of the Salvation Army from all over the world at the solemn funeral of our beloved chief. It was impressive beyond measure. It also was impressive to hear from the lips of those on our far-flung battle line the news that all over the world the work of the Salvation Army is going forward. It was cheering to know that our efforts for humanity and for Christ are, in a measure, meeting with the success that we hoped for."

NEW MUSTACHE

At the station he was greeted by his wife and two sons. Gen. Bell brought a new mustache back with him, an appendage that he did not have three months ago. His sons Kenneth and Herbert, called attention to it.

Tonight at the hall, 832 West Ninth street, an official welcome will be extended him under the supervision of Col. John D. Sharp, commandant of this district. Dr. John Snape of the Optimists' Club, and Charles Toll are expected to be the speakers of the evening.

Gen. Bell represented all the territory west of the Rockies and including Hawaii at the Booth funeral.

Group Ratifies Indorsement of Park Proposal

The Fourteenth District Federated Association, at a recent meeting, unanimously ratified its previous indorsement of the Victory Park No. 2 project, according to a communication presented to the Council and Councilman Holland of that district.

The estimated cost of the project is $800,000. It is planned to take the present unsightly Arroyo Seco and turn it into a park, with a boulevard running through it which will give another short connection between Los Angeles and Pasadena.

Road Material Fund Provided

Acting on a report of the Finance Committee, the Council has transferred a fund of $96,500 to cover the purchase of asphaltic cement, cement, oiled gravel, road oil, sand and rock for six months, to be expended by the engineering department.

A proviso that oiled gravel mixture must not cost more than $2.25 per ton was included.

COUNCIL REFUSES PAY FOR DAMAGED HEDGE

The Council has adopted the report of the Finance Committee refusing to pay a claim of $1, filed by Bert W. Jones, who asserts his hedge suffered this amount of damage as the result of the operations of the City Engineer's weed-burning crew.

SALVATION ARMY'S SUCCESS RELATED

Brig-Gen. James Bell

NEEDS OF SCHOOLS COMPUTED

County Superintendent Asks $14,599,969 to Carry on Work for Year

Nearly $15,000,000 will be required to support the Los Angeles county public schools for the coming fiscal year, according to the annual report of Hubert S. Upjohn, County Superintendent, which will be considered by the County Board of Supervisors today.

The superintendent will ask the Supervisors for $14,599,969.98, of which $9,536,346 will be for elementary schools. This fund will pay the salaries of 7571 teachers, and will maintain more than 1000 schools.

There were 320,350 pupils enrolled in the county schools during the year ending June 30, last, 236,151 of these being elementary students, and 84,199 in high schools and junior colleges.

Griffith Park City Camps for Children Open

Los Angeles parents who have been wondering where they could send their children for a real out-of-doors vacation and still have them close at home have found their problems solved for them by the opening of the municipal Boys' and Girls' Camp in Griffith Park by the Playground and Recreation Department yesterday.

These camps, which offer hiking, swimming and all the other outdoor sports and camp life, will be open for six weeks for a special outing program. Boys from 9 to 13 years of age will be accommodated by the Boys' Camp and girls from 8 to 16 at the Girls' Camp.

All-around vacations of one day, one week, or longer will be enjoyed by the youngsters at nominal cost.

Registrations are now being received for these camps in the offices of the playground and recreation department in the City Hall.

Council Will Hear Protests

The Council today will take up protests against the improvement of High Tower Drive at Camrose Drive, the improvement of York Boulevard between Verdugo Road and Aguilar street, the widening of Venice Boulevard between Sixth avenue and Buckingham Road and the continued hearing relating to the paving of a stretch of Santa Susanna avenue south of Chatsworth.

GUATEMALA AIR LINE READY

Pickwick Unit Will Inaugurate Its Regular Service to Central American Countries This Week

Air transportation service between Los Angeles and Guatemala via Mexico City and West Coast will be begun today by Pickwick Latin American Airways.

The first northbound plane will leave Mexico City today bound for Tia Juana and Los Angeles. It will arrive here tomorrow afternoon. The first plane leaving Los Angeles will take off at 7 a.m. Wednesday from Grand Central Air Terminal. Thereafter a thrice-a-week service will be maintained, with either Nogales or Tia Juana as the customs port for picking up or discharging mail.

PASSENGERS LATER

Passengers will be carried over the new air route for the first time on August 11, when an inaugural program will mark the event at Grand Central Terminal, Glendale, headquarters of Pickwick Airways, Inc.

Manager Thomas E. Morgan asserted that tremendous trade advantages will accrue to Los Angeles and the entire Pacific Coast as a result of this new air line connecting up this city with Central America. He predicts a large volume of new business from Guatemala, Salvador, Honduras, Nicaragua, Costa Rica and Panama, none of which has been connected with the United States by air service. In addition, he predicts that much of the business now flowing to the Atlantic seaboard cities by air mail from Mexico City via Brownsville, Tex., will be diverted to the Pacific Coast.

Twelve or fifteen planes are to be operated in Pickwick's Latin-American Airways service. Six new Ryan broughams, representing an investment of approximately $75,-

(Continued on Page 2, Column 3)

The Lancer

by Harry Carr

Everyone is entitled to be silly once in a while. The State Motor Vehicle Division has used up its allowance for the year.

Having presumably resumed normalcy, the thing valuable for it to do is to figure out some sensible method of examining persons who wish to drive automobiles in the State of California. The examinations now in progress are just about the limit of sapicy.

Trick questions that mean nothing—people chased about in herds—new license cards turned out like shingle nails.

BAD RECORDS

It would seem to be obvious that the examinations for drivers' licenses should be based upon police records and upon the informal reports made to the State Motor Vehicle Division. Anyone who has had a police record ought to "get the works" when examined for a driver's license. It is plain that he should be given not a regular card, but some sort of a probationary card.

WHO KNOWS?

For all that the Division of State Motor Vehicles actually finds out about an applicant, he might be a real criminal—with a bandit record. Also he might be deaf, dumb and blind—crazy—paralyzed—a speed fiend—a hit-and-run expert.

This wild girl from Texas—Rudell—could have waltzed right up to the desk and received a license with the rest of us. I wouldn't be surprised if she did.

THE CLUB MERGER

One of the most interesting movements that help to make Los Angeles unique among cities is this merger of the clubs.

A membership in the Los Angeles Athletic Club now gives you entree into more clubs than you can locate on the map—Hollywood Athletic Club—Pacific Coast Club at Long Beach—Riviera Country Club—Santa Monica Athletic Club.

OUR INTERESTING CITY

I don't know that such a system would have any particular advantage in any other city. There is a special reason here. There are so many places to go and so many things to do here that it is as though you were living in a dozen cities. You need a club in each one. The business advantage to the club is that it places financially sick clubs at once on a paying basis by reason of the increased membership. And enables them to continue to keep open their beautiful clubhouses.

A SAD AFFAIR

So far as I have been able to determine, the net result of the Actors' Equity strike in Hollywood is bitterness and hatred. Otherwise it doesn't seem to be about anything.

THE INNOCENT GELS

It must, indeed, be a great surprise for an innocent gel to discover that the man who stops at the curb and invites her to take a ride does not behave like a perfect gentleman. The tears of these young ladies who appeal to the police and bring damage suits fail to start any great flood

(Continued on Page 2, Column 5)

AUNT HET

BY ROBERT QUILLEN

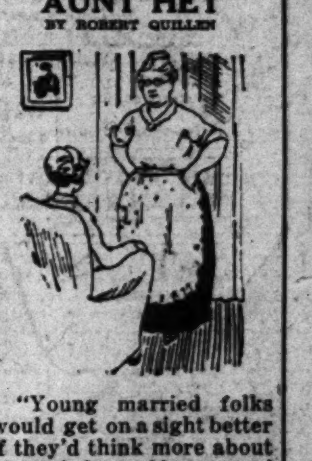

"Young married folks would get on a sight better if they'd think more about keepin' the wolf away an' less about keepin' the stork away."

(Copyright 1929, Publishers Syndicate)

Osborne Resumes Stand at Meadows' Trial Today

WEEK EXPECTED TO FINISH CASE

Payment of $15,000 for Parole Related

Severe Cross-examination Anticipated

Defense Says Money Was for Colony Scheme

John E. Osborne, who testified last week in Judge Fricke's court that he gave more than $15,000 to Georgia Rush Meadows to obtain a parole for his son, John R. Osborne, promoter, is scheduled to resume his story today at the trial of Meadows on twelve counts of grand theft.

Meadows, former football star, is asserted to have obtained the money from the elder Osborne under false representations that he could obtain a reduction or commutation of the ten-year sentence of young Osborne, who was convicted in Federal Court here in connection with the promotion of Valhalla Memorial Park.

Osborne, the elder, has related so far how he gave the money to Meadows in sums ranging from $100 to $5000 under the belief that Meadows was to use it in retaining prominent attorneys and paying other expenses incident to obtaining a Presidential pardon or commutation for young Osborne.

According to the elder Osborne, Edith May Osborne, mother of the convicted promoter, put up most of the money paid over by Osborne to Meadows.

It is expected the elder Osborne will be subjected to a lengthy cross-examination by defense counsel after the State has concluded its direct examination.

The defense has stated it expects to show that the money was given to Meadows to further a joint business enterprise between the elder Osborne and Meadows and involving the promotion of a Japanese colonization scheme in Mexico.

Osborne testified Friday that Meadows often told him part of the money was to be used in retaining Leo V. Youngworth, prominent attorney and clubman, Raymond Benjamin, San Francisco attorney, and others who were in a position to carry some weight to Washington in a plea for a commutation of sentence for young Osborne.

Benjamin already has testified that he never saw Meadows prior to meeting him in the courtroom Friday, and Youngworth may be called late today in an effort to substantiate the State's claims that Meadows's asserted representations were designed to obtain money from Osborne in an unlawful manner.

It is expected it will take more than a week to try the case, which is being prosecuted by Dep. Dist.-Attys. Menzies and Penney. Attorneys John S. Cooper and S. Stutsman are representing Meadows.

RED HEAD WHISTLES CANNIBAL BLUES

Great Black Cockatoo From New Guinea Exhibited Here

Lottie Armijo and Rare Bird

CANNIBAL blues whistled by a visitor from head-hunter headquarters in New Guinea yesterday startled Hollywood neighbors in the vicinity of 5818 Carlton Way. This theme song, describing the emotions of a cannibal at mealtime, were imported here by a rare bird, the great black cockatoo, said to be the only one of its kind in Los Angeles. Furthermore, it is asserted that there are only six of the species in this country.

Manager Johnson of the Hollywood Aviary said that this rare bird was brought out by natives from the wilds of New Guinea, where no white man has been allowed to penetrate. Cannibals and head hunters inhabit that exclusive region.

The great black cockatoo whistles, and it also gets red in the face. All of its body is glossy black excepting the face, which is a delicate pink, almost white, until it flames suddenly into a brilliant red when the bird whistles.

GUATEMALA AIR LINE TO START

(Continued from First Page)

000, were ordered for service by August 1. These, added to two Pickwick-Fairchilds, which have been logging a route to Guatemala, constitute the nucleus of the fleet to be operated.

SCHEDULE GIVEN

Representatives of the Union Oil Company left here last Wednesday accompanying the route-logging planes in order to select sites for gasoline and oil stations along the West Coast route to be flown by the new line. Mail will be collected and discharged at some twenty points between Los Angeles and Guatemala.

The tentative schedule between Mexico City and Guatemala was announced by Mr. Morgan last night as follows: Leave Guatemala Tuesday, August 6, and following Thursday and Sunday. Leave Mexico City Wednesday, August 7, and the following Saturday and Monday. This weekly schedule will remain in effect until further notice.

Following is the schedule for the start of the Nogales-Mexico City operations: South-bound, leave Nogeles today, Thursday, August 1, and Saturday, August 3, and each following week the same days. North-bound, leave Mexico City today, Wednesday and Friday, August 2, and each following week the same days.

ORDINANCE ORDERED

The Council, acting on a report of its City Planning Committee, has instructed the City Attorney to prepare an ordinance permitting construction of the Hollywood branch police station at the southwest corner of Wilcox avenue and De Longpre street.

Football Player at U.S.C. May Go Into Films

Ward Bond, football player, junior at the University of Southern California, studying engineering, may go into motion pictures.

Along with some fifteen other prominent U.S.C. players, Bond was given work this summer as an extra at the Fox Film studio in "Salute." He screened so well that the director gave him a bit which finally was enlarged in the picture to such an extent that it became a part for which he will be given full screen credit.

It was learned yesterday that Sol M. Wurtzel, production executive for Fox, has talked a long-term contract with Bond, but final consummation of the agreement still is in abeyance. Bond, a substitute tackle on last year's varsity, is a bit skeptical about a film career.

He declared that if there is enough money in the contract and that it will provide any kind of future for him he may forsake his college career and go to the screen. He is expected to talk again this week with Wurtzel.

Divorce Filed in Two Names

When the divorce case of Mrs. Hazel K. Stern against Archibald Stern was called for a hearing before Superior Judge Purkitt it was discovered that the action also was in the name of Hazel K. Russell against Jack Russell.

"How come?" was in substance the query of Judge Purkitt.

Attorney Leo B. George, counsel for the wife, explained that in the early days of the romance of the couple there had been parental objection to the marriage, so for a long time after the ceremony was performed, Mr. and Mrs. Stern were also known as Mr. and Mrs. Russell, a name they had assumed.

After hearing the wife's testimony to the effect that her husband failed to provide for her, a decree was granted. Mrs. Stern was also given the custody of an adopted son, David Stern, 5½ years of age.

CHAMBER URGES PUBLIC CAUTION

Fire Prevention Department Issues Appeal

Week's Loss from Watershed Destruction $1,000,000

Nineteen Outbreaks Occur Within County

A plea for public support in preventing forest fires, which burned over thousands of acres of valuable Southern California watershed during the past week, entailing damage which he estimates at nearly $1,000,000, was issued today by George H. Cecil, manager of the Chamber of Commerce fire prevention department.

County and Federal authorities made thirty arrests during the week, according to reports received by Cecil, twenty of them for smoking in closed areas. Fines collected totaled $350.

There were nineteen fires in Los Angeles county alone. One, which started near the mouth of the Arroyo Seco, probably would have burned over a large part of Pasadena's watershed, according to Cecil, had the authorities failed to get it promptly under control.

A fire reported Saturday as under control burned over 7500 acres in Poplar Canyon, Ventura county. The Santa Ana River watershed, from which the orange groves of Riverside and San Bernardino counties receive a large portion of their water, was the scene of a blaze that swept over 4500 acres.

PORT ACQUIRES TRADE "PLUM"

(Continued from First Page)

mail routes and has a well-equipped landing field of its own.

The first large crop of bananas from the Chiriqui area will be harvested this year and will come to Los Angeles and San Francisco for distribution through the States of California, Arizona, Montana, Colorado, Washington and the province of British Columbia.

The swing of the banana trade from the Gulf of Mexico to the California coast is not a new one, according to Joseph D. Simpson of the Klein-Simpson Fruit Company in Los Angeles. Mr. Simpson is known in the Los Angeles wholesale fruit trade as a pioneer in the effort to establish the movement of tropical fruit through this port.

RAIL HAUL ABANDONED

Four steamers of the United Fruit Company are on the Pacific run, he said, making their terminal at San Francisco. Within the last few years, the flow of the rail traffic from New Orleans to the Pacific Coast has ceased and the plantation companies have found it more economical to use the water route to Los Angeles and San Francisco for western distribution.

Those in touch with the fruit distribution of the West believe it will only be a year or two more before both of the large fruit companies will establish their own direct steam service to the California coast.

The United States Department of Foreign and Domestic Commerce report for 1927 shows the value of this trade to be $31,000,000, of which $11,625,000 passed through New Orleans and $277,000 through Los Angeles.

The value of other traffic which will follow the quick transportation of the banana boats can only be estimated, but the two new fruit lines will probably add millions to the foreign trade total of the ports of both Los Angeles and San Francisco.

Direct ventilated fruit shipments from Central America will open new channels to other products of those republics, including the aguacate or avocado, which is commonly grown on the Pacific Coast of Central America without the pests found in the fruit from the east coast.

Fruit distribution experts in Los Angeles agree that the vast areas under cultivation and those projected, coupled with a fast direct service to the California coast, will place this city among the three major fruit-importing centers.

THE LANCER

(Continued from First Page)

of emotion in my sympathetic breast.

I'LL BET

My personal opinion as to this fracas in Manchuria is that Japan can step in and lick them both—singly or in pairs.

RECOMMENDATIONS REFERRED

The Council has referred to the Police Commission the recommendation of the Building and Safety Commission that stop flasher signals and blinkers be installed at the intersection of Thirty-sixth street and Second avenue.

BOYS' FREE AVIATION LESSONS

Send in your application today

Every boy is eligible to join the Los Angeles Times-Playground Aircraft League. There is no cost—everything is free including membership cards, bronze, silver and gold insignias. There will be a league in your neighborhod. Send in your application for the special four-week summer course which will allow you to attend the twelve-month tuition later.

Los Angeles Times-Playground Aircraft League.
Headquarters: The Times Building,
First and Broadway, Los Angeles.

Please enroll me as a League member.

My name is ....
(Sign here)

Address ...., Los Angeles
(House number and street)

Signature of father, mother or guardian:

....

To
Robinsons'
Wednesday

J. W. Robinson Co.

Wednesday Will Be the Last Day of the Month

REMOVAL SALE

$8.90 and $11.90

LAST THREE DAYS!

(Monday—Tuesday—Wednesday)

Just three days before we move! An absolute Clearance must be made at once of our entire stock of exclusive Benchmade footwear. Every pair of the season's loveliest models drastically Reduced and offered in two sensational price groups.

WHITE KID and EVENING SLIPPERS

Exquisite white kids, silver or gold kid and brocade—in a variety of charming designs featured for quick CLEARANCE at one tremendously LOW PRICE......... $5.00

After August 1st 720 S. Flower St. LOS ANGELES

French Slipper Shoppe
CHAS. D. CLINE
647 SOUTH FLOWER
Between Sixth and Seventh
6704 HOLLYWOOD BLVD.
Adjoining Egyptian Theater

After August 1st 7004 Hollywood Blvd. HOLLYWOOD

Watch For Our Opening Announcement In Thursday Times

Lake Arrowhead
Lake Arrowhead Lodge
North Shore Tavern

SIM CRABILL Says:

"The new State Highway to Lake Arrowhead eliminates the difficulties of steep grades and sharp curves. Our Service Staff eliminates difficulties for our sales literature and direct-advertising customers."

LAKE ARROWHEAD is a wonderful place for recreation or rest. Exhilarating, pine-scented air . . . . a beautiful body of water for boating, swimming, fishing . . . . alluring forested trails for those who would explore the country on horseback or on foot . . . . tennis . . . . golf . . . . dancing . . . . there's enjoyment for all every hour. Lake Arrowhead Lodge and the North Shore Tavern, under the same management as the famed Desert Inn, provide most excellent accommodations. The booklet issued this season by the hotel company is in character . . . . a beautifully printed, two-color job. Our work, thank you.

Resort literature is a specialty with us. Among our customers are many of the most prominent resort hotels and camps of the Southwest. Not a few avail themselves of the ability of our *Service Staff* for the *preparation* of their direct advertising . . . its planning, writing, illustrating, and supervision. You, too, are invited to use this service.

TIMES-MIRROR PRINTING & BINDING HOUSE
118 South BROADWAY
Trinity . . 5

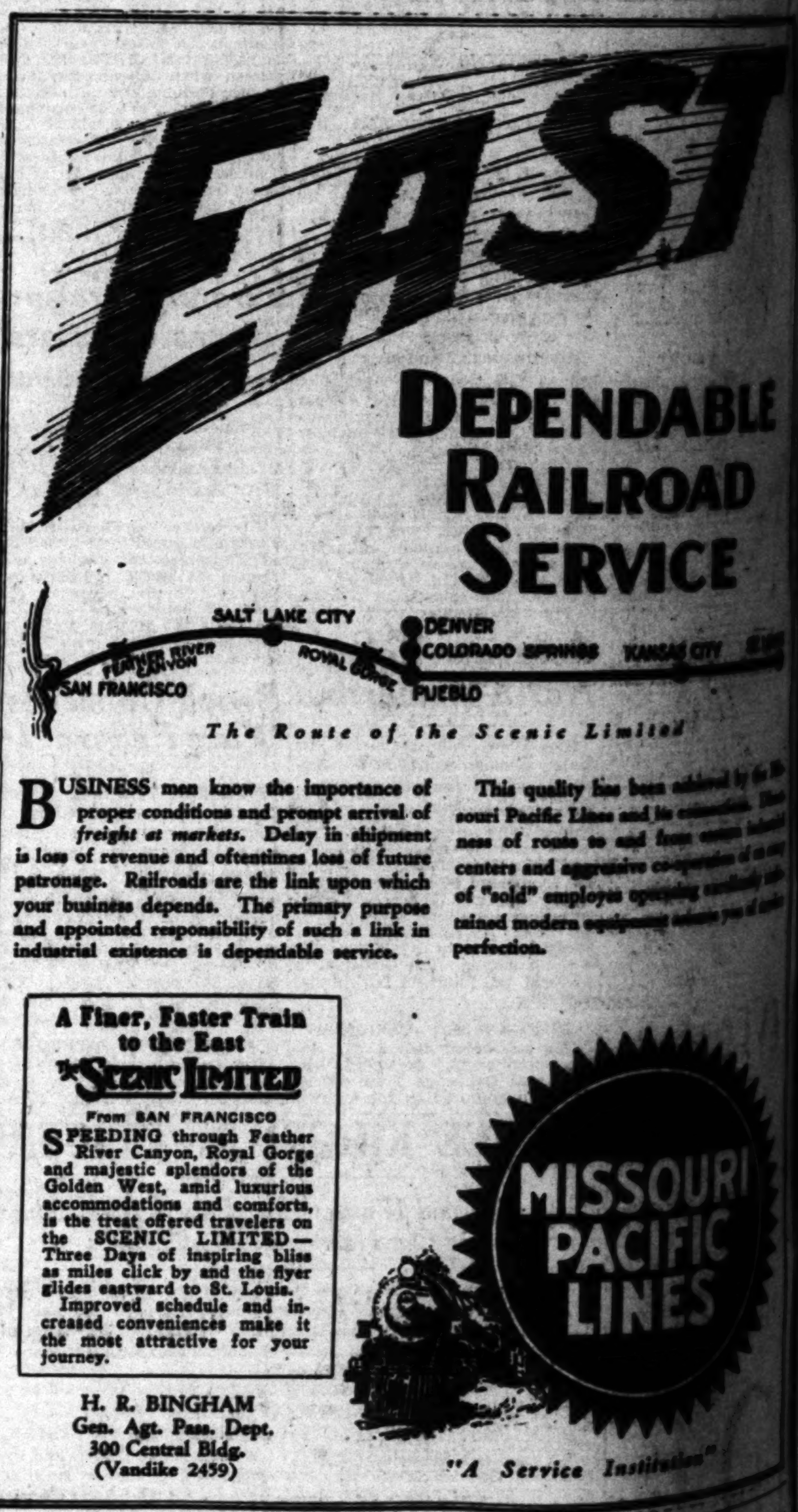

EAST

DEPENDABLE RAILROAD SERVICE

The Route of the Scenic Limited

BUSINESS men know the importance of proper conditions and prompt arrival of *freight at markets.* Delay in shipment is loss of revenue and oftentimes loss of future patronage. Railroads are the link upon which your business depends. The primary purpose and appointed responsibility of such a link in industrial existence is dependable service.

This quality has been achieved by the Missouri Pacific Lines and its connections. [illegible]ness of route to and from [illegible] centers and aggressive co-operation of [illegible] of "sold" employes operating [illegible] tained modern equipment [illegible] perfection.

A Finer, Faster Train to the East
The SCENIC LIMITED
From SAN FRANCISCO

SPEEDING through Feather River Canyon, Royal Gorge and majestic splendors of the Golden West, amid luxurious accommodations and comforts, is the treat offered travelers on the SCENIC LIMITED—Three Days of inspiring bliss as miles click by and the flyer glides eastward to St. Louis.

Improved schedule and increased conveniences make it the most attractive for your journey.

H. R. BINGHAM
Gen. Agt. Pass. Dept.
300 Central Bldg.
(Vandike 2459)

"A Service Institution"

HAS YOUR WIFE A CAR OF HER OWN?

You'll be surprised at the scores of good used cars available on easy terms. See— TIMES WANT ADS

Lake Arrowhead

Lake Arrowhead Lodge North Shore Tavern

BINDING HOUSE
Trinity..5631

ST

ENDABLE
ILROAD
ERVICE

KANSAS CITY ST. LOUIS

c Limited

MISSOURI PACIFIC LINES

rice Institution"

OF HER OWN?
TIMES WANT ADS

EARING FIXED ON NEW ZONING

town Retail District Changes Proposed

tory Encroachment on Area Asserted

mission Gives Boundary to be Affected

The Board of City Planning Com- announce a public hear- Wednesday, August 7, at 3 p.m., Council chamber at the City on the proposal to reclassify the industrial zone (Zone D) commercial zone (Zone C) part of the downtown district.

is in compliance with the to create a new zone un- proposed new zoning ordi- whereby the retail district protected from the en- of manufacturing in-

section, which will be Zone C-3 in the event the is adopted, light manu- is permitted up to 10 of the floor space, or 15 if it is conducted in con- with retail business. The has instructed the City At- to prepare a separate ordi- creating this new zone, inde- of the whole zoning ordi-

area affected by the commis- hearing is described as fol-

Bounded on the north by Sunset Boulevard; on the east by a line between Main street and Los Angeles street as far south as street, thence by a line mid- between Spring street and street as far south as Seventh thence by the center line of street to Broadway Place, by a line midway between Broadway and Main streets to the between Twelfth and Pico on the south by an irregu- line approximately midway be- Twelfth and Pico as far west as Sentous on the west by the irregular which constitutes the westerly of the "Downtown" "D" District and which follows portions of Sentous, Bixel, Figueroa and Hill streets Sunset Boulevard, the northerly

COUNCIL ORDERS LEASE

City Attorney has been in- by the Council to prepare with the Texas Company which the concern can in- steel building and gasoline at the Municipal Airport.

EDITOR'S DAUGHTER WILL DO FILM WORK

Ilka Chase

Ilka Chase, daughter of Edna Woolman Chase, editor of Vogue, has signed a contract in talking pictures for Fox Films.

Miss Chase was educated in this country and abroad. In Paris she studied under Henri Bourget, French film director.

Her first stage appearance was in Cincinnati. Then she went to Broadway. She came to California recently and besieged casting offices for work in talking pictures.

IMPROVEMENT DELAYED

The Council has approved a report of the City Engineer recommending that no action be taken at present looking toward the improvement of the road in Haynes Canyon until the flood-control district completes the dam now under construction.

BROADWAY·HILL·AND·SEVENTH · ONE·OCLOCK·SATURDAYS

BULLOCK'S

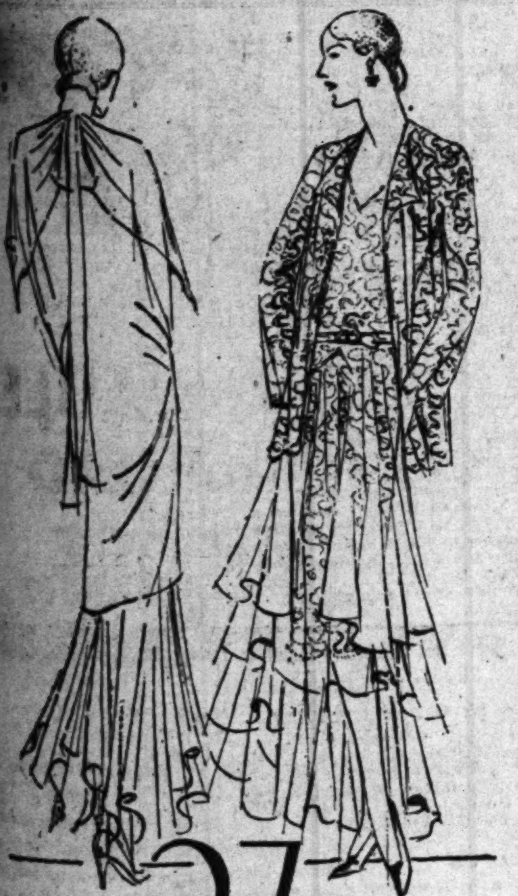

$27

EVENING ENSEMBLES REDUCED!

Reduced to $27 for today's and tomorrow's selling—from prices so much higher that you may come prepared to choose that "very nicest frock" for vacation and later-season evening wear—with every assurance of economy.

$27

Ensembles and *compose* costumes fashioned of sheer, beautiful quality chiffon—or chiffon with lace—all lace—and lace with tulle. Interesting colors and black.

Here you will find the Paris-talked fashion preferences of the moment—the moulded silhouette, low-placed fullness, grace! Sizes 36 to 42 collectively.

Women's Better Dresses . . . BULLOCK'S . . . Third Floor

BROADWAY·HILL·AND·SEVENTH · ONE·OCLOCK·SATURDAYS

BULLOCK'S

SPECIAL—100 CLUB CHAIRS
35 of the ROYAL CLUB—$69.50

Chairs on Sale for Tuesday, Not Today

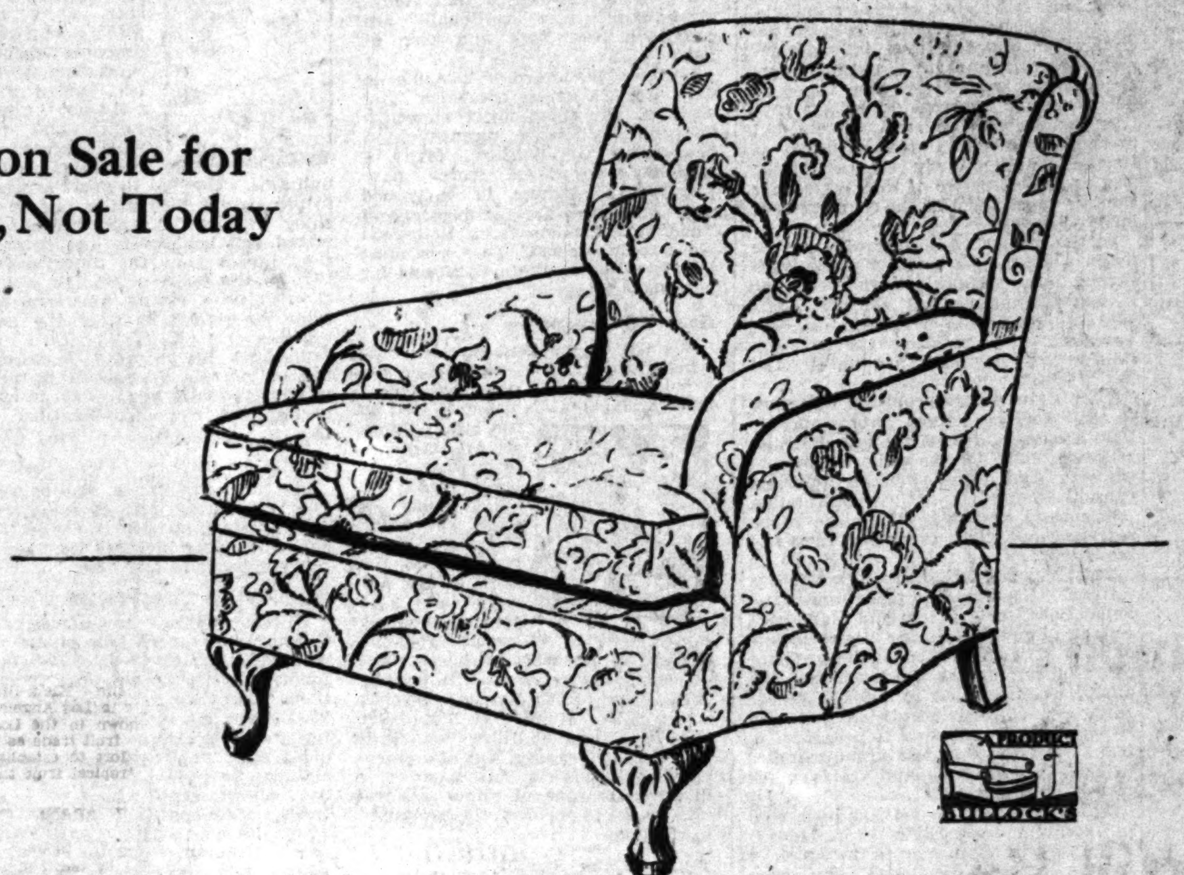

Covered in Crewel . . . embroidered fabric . . . rich Spanish colors

(The Prices Quoted are for the Finished Chairs)
No more than 100 at these low prices.

Quantity production greatly lowers prices! Yet every Chair is the product of Bullock's own custom workshop and fulfills every requirement for Upholstered Furniture. They have been made especially for this event. Take the three essentials: COMFORT.. BEAUTY.. SERVICEABILITY. What greater chair COMFORT than that found in a down cushioned Chair, designed to give perfect relaxation. Where is BEAUTY of line and proportion more fully expressed than in Chairs of this type. The beauty of the coverings deserves special emphasis too. Modern, period and classic patterns. The materials are expensive types of tapestries, brocatelles, colorful hand-blocked linens, repps, mohairs, brocades and damasks. A fascinating variety. Fabrics you would never ordinarily find on Chairs so reasonably priced!

The third essential: SERVICEABILITY requires but one answer.. and that is that these Chairs have been made in Bullock's own Workshop. There is no sounder construction in Upholstered Furniture, nor is there any finer detail of finish.

THE MARBERRY
$69.50

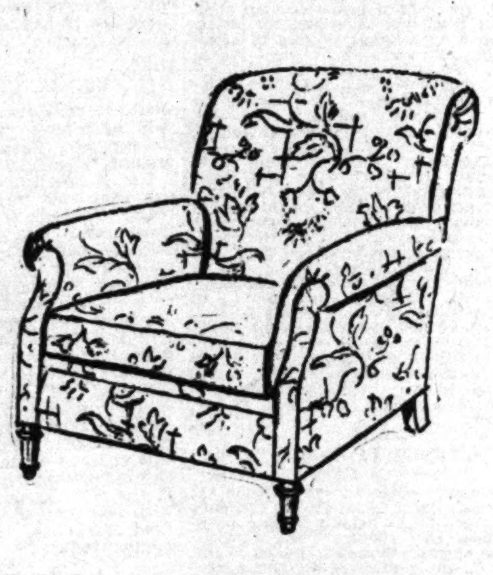

Sink deep into the Marberry and relax or read. Its cushion is of fine down. Its resiliency promises long service. In a variety of rich coverings.

THE OXFORD
$104.50–$132

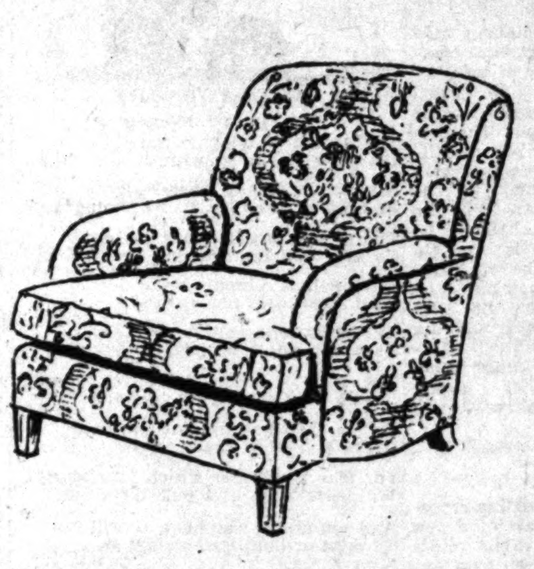

Marvelously comfortable, beautifully proportioned. The lowness of the Oxford invites lounging. Its back is sloped to just the right degree. Down cushioned.

THE SALEM
$79.00

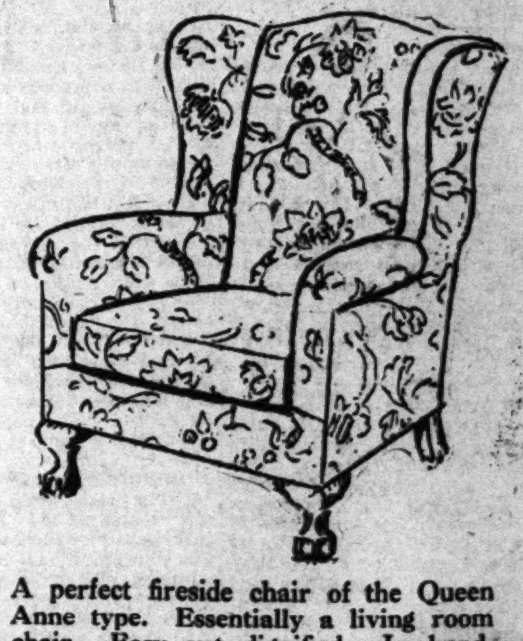

A perfect fireside chair of the Queen Anne type. Essentially a living room chair. Easy yet dignified. In hand-blocked linen, brocatelle tapestry and damask.

FURNITURE . . . . BULLOCK'S . . . . . . SEVENTH FLOOR

PUBLISHERS
THE TIMES-MIRROR COMPANY
OFFICERS
HARRY CHANDLER, Pres. and Gen. Mgr.
MARIAN OTIS CHANDLER, Vice-Pres. and Secy.
FRANK X. PFAFFINGER, Treasurer.
DIRECTORS
Harry Chandler, Marian Otis Chandler, Frank X. Pfaffinger, Mabel Otis Booth, Harry Carr.

Los Angeles Times
EVERY MORNING IN THE YEAR
DAILY FOUNDED DEC. 4, 1881—48TH YEAR

RALPH W. TRUEBLOOD, Managing Editor

Average for every day of June, 1929...... 182,636
Sunday only average for June, 1929...... 256,121
Average every day gain over June, 1928.... 14,692

OFFICES
New Times Building, First and Broadway.
Branch Office, No. 1, 621 South Spring Street.
Washington Office, 1217-1219 National Press Club Building.
Chicago Office, 360 North Michigan Avenue.
New York Office, 285 Madison Avenue.
San Francisco Office, 742 Market Street.
Seattle Office, 3322 White Henry Stuart Bldg.
In addition to the above offices, The Times is on file and may be found by European travelers at the office of the American Express Company, Paris, and 1 Rue Scribe, Paris, France. The names of Californians registering at the last-named address will be published in The Times at intervals.

LOS ANGELES (Loce Ahng hayl ais)

MEMBER OF THE ASSOCIATED PRESS
The Associated Press is exclusively entitled to the use for republication of all news credited to it or not otherwise credited in this paper and also all local news published here within.

The Times aims at all times to be accurate in every published statement of fact. Readers who discover any important inaccuracy of statement will confer a favor by calling attention of the Editorial Department to the error.

No employee of The Times is permitted to accept any gratuity, in money or its equivalent, from any individual, group or organization having news or business relations with The Times. The public should clearly understand that it is unnecessary to pay anybody anything to get news into The Times and that any Times employee who accepts "gifts" calculated to influence his or her work for this newspaper is thereby rendered subject to immediate discharge.

Bad laws, if they exist, should be repealed as soon as possible; still, while they continue in force, for the sake of example they should be religiously observed.

—Abraham Lincoln.

Today's Bible Text

This is the first and great commandment. And the second is like unto it. Thou shalt love thy neighbour as thyself, St. Matthew xxii:38, 39.

THE TIMES CHANGE

Next year's home will hardly be considered complete unless it can sport a two-plane hangar. This takes the place of last year's double garage.

HIS WILD CAREER

It works both ways. Now a husband is charged with leaving the wife because of his insistence upon following what he calls his career. The wife says, however, that hubby is drunk all the time. Maybe that is his career.

THE HOT-DOG MARKET

It is claimed that the hot-dog consumption of the country is lessening, but there is no evidence of it hereabout. Perhaps all that is meant is that the fickle populace will make occasional switches to hamburger. There will always be a market for the fiery dachshund.

THE STATE POLICE

If we leave it to Gene Biscailuz we are like to have an effective State patrol for our highways—and mayhap our hedges. He has been looking after the Sheriff's shop in Los Angeles for the better part of twenty years and he knows his buttons. He could recruit a law-and-order brigade at a burglars' convention.

AMATEUR GOLF

This is a noble golf country. Already there are some 220 entrants for the national amateur cup tourney which will be played in California the first week in September. The play may be necessarily restricted to 150 starters, but Bobbie Jones and George Von Elm will have no trouble in getting in. It looks like a wonderful picnic.

THE LONG FLIGHT

Three plane loads of aviation experts have been surveying the route for the regular lines to be established between Los Angeles and Guatemala by way of Mexico City. Practically all the capitals of Central and South America will very soon have flying connections with one another and with this country. The flyers can go where railroads are almost impossible. Its a great life—this playing the falcon.

BRAIN VS. BRAWN

The advantages of a college education in the wrestling game are unexpectedly given stress. It seems that the present heavyweight champion gathered the fine points of the mat-craft at Dartmouth. Anyhow, he learned to use his head while at college. He uses it to butt his opponent until the latter is windblown or woozy and can more readily be pinned to the floor. The bigger they are the easier they are to bump. Ask any goat.

WINE OR BREAD

Now Mussolini is striving to reduce the alcoholic content of his country. He says that there are in Italy 8,500,000 acres of vineyards, which is said to be more than half of the total grape acreage of all Europe. Italy has much more wine than her people can drink, even if they sit up nights to it. At the same time the nation is compelled to import wheat, corn and rye. They are liable to lack the bread to sop up their wine. So the big chief would persuade some of the vineyardists to pull up some of their grapes and plant grains instead. If Mussolini is serious about it it will be done.

TOPSY-TURVY LAND

Representatives of American Chambers of Commerce have been touring Russia under the auspices of the soviet government and naturally have been having a pretty fair time. Of course they have seen only the sunny side of things and have had little opportunity to view the darker pictures. There have been banquets, real champagne and speeches. The Americans have been enthusiastic and talkative under this stimulant. At one of the dinners an American orator declared with fervor that with God's help and God's speed Russia would at once take her place amid the great nations of the earth. The sad thing is that the soviet leaders are deliberately barring God out of Russia.

BACK WITH THE LAW

The Police Commission is to be commended by all law-abiding citizens for its final adoption of a sound and sensible rule for the guidance of officers in making arrests in private homes. There are to be no more invasions of homes merely in search of evidence or on suspicion, until the information on which the raid is based has been passed on for its sufficiency by a magistrate and a warrant issued. On the other hand, officers are no longer restrained from entering any place in which they have seen a crime committed.

These are the requirements of the Constitution and laws of the State of California, which presumably have been binding upon the Police Commission and the officers under its control, at all times, and should not have needed a special order to carry them out. It is to be noticed that the order mentions only the Constitution of California, and not that of the United States. This is proper, since the national organic law is, in this respect, literally binding on Federal officers only though the principle enunciated of universal application and is the basis of the similar State provisions.

The discussion has been valuable, since through it the rights and duties of everyone have been clearly outlined so that the subordinate officers and the general public may understand. There should be no overstepping of the bounds in the future.

In the enforcement of law, it is very important that rights, even of criminals, be meticulously observed. There can be no greater reproach to a law-enforcement agency than its own nonobservance of the law. It is often urged as an excuse for lawbreaking officers that they erred from overzeal merely, but overzeal can work as great an injury at times as a genuinely criminal action and be as destructive of that respect for the law which must be the foundation of civilized society.

In the matter of how arrests may be made, there is no reason for any misunderstanding. There have been no changes for many years; the law is settled and buttressed by numerous court decisions; it is precisely the same in California as in most other States. The State Constitution says:

"The right of the people to be secure in their persons, houses, papers and effects against unreasonable searches and seizures, shall not be violated, and no warrant shall issue but on probable cause, supported by oath or affirmation particularly describing the place to be searched and the persons and things to be seized."

This does not forbid arrests without a warrant. Such may be made, under the Penal Code, for a felony under any reasonable circumstances, for a misdemeanor when it is committed in the presence of an officer; and in the latter case the officer is empowered to force the door (after demanding admission) of any home to gain admission if necessary to make the arrest. It does forbid searches without a warrant and raids made merely on suspicion.

The Police Commission has been wise in reversing its position in forbidding all raids without warrants, in which it went much too far. It has also been wise in reminding officers of the constitutional provisions protecting the home.

The police administration, so long as this rule is adhered to, is on the solid basis of the Constitution and the statute, the sane and sensible middle ground from which it should not allow itself to be swayed by extremists of any description. Law must be enforced, but it must be done lawfully.

THE JILTED GERANIUM

Up in Washington State they cherish the geranium and panel their State house lawn and border their homes with it. Back East they coax it in windows and nurse it in hothouses.

But in Southern California we have become indifferent to it. The very prolixity of it reduces its social status. Where it once climbed up over the house we have boxed its ears and trimmed it down, and even digged it up and cast it out to the dogs and sorcerers. We will not allow it even to hang over the back fence and flirt with the garbage man. Our front yards are innocent of it. It may sometimes be smuggled in surreptitiously by a mid-Victorian person; but aside from this clandestine expression of affection, we have jilted it.

Why should plentitude become a curse? Why is human nature peevish over anything that is popular? Why do women refuse to wear a hat that has a copy in the same city?

Once we loved the geranium with an undying affection. We petted it like other people. And when we first came to California we held it in high esteem. Then we heard a neighbor snicker! Soon we fell in with the common sneer and banished the geranium from our gardens.

Being popular with the human race has its drawbacks. The geranium committed the fatal social error of hobnobbing with everybody and so all turned against it in the end. We seem jealous of the objects of our affection. The moment a neighbor begins to pay installments on our same model, we grow suspicious of it. Imitation may be the highest flattery, but it appears to be the surest way to inspire us to change.

However, the geranium is an old friend. Sometime it will be so infrequent again that it will be new and then some brave soul will renew his allegiance. The geranium is already showing the symptoms of an exotic. It may forget and come back again and bloom around our thresholds. It has a gentle and forgiving disposition and will stand for a lot of punishment.

Why is it a crime to be common?

CROCODILE TEARS

The bootleg press is shedding crocodile tears at the funerals of a few racketeers mowed down in their youth. The rum rebels have had their own way with machine guns and pineapples in the past, and it grieves their great souls to have officers of the law show spirit.

They even seem to be shy about sending flowers for the caskets of the victims of drunk drivers.

They greatly prefer to have the government agents armed with squirt-guns loaded with rose water. Or they are satisfied to have good citizenship armed with popguns, exploding "Amens!" in any direction. But cold lead is distasteful to a thug.

To have the officer of the law win a few battles in the rum rebellion does not seem to be according to the racketeer's Hoyle. It shoots too many holes into the old propaganda that prohibition cannot be enforced. So the bootlegger and his apologies are becoming plain peevish.

In some instances the Federal officers undoubtedly have been overzealous. But then they have difficulty in knowing the motive of a fugitive. Nor do they always know how many machine-gun nests are hidden in the surrounding scenery.

But when a sawed-off shotgun pokes its business end into the face of a racketeer, spasms of virtue seize him. He is appalled at the administration. It greatly hurts his sensitive nature to have the government engage in murder. Indeed, his piety becomes persistent and paramount and his conscience functions to the full, lest the Sixth Commandment be broken.

If the rum runner would cease his running, it would simplify the incident. And no victim has been shot thus far merely because he was thirsty, but because he was resisting arrest or appearing to do so. When a murderer piously exhorts a hangman against killing, it is confusing.

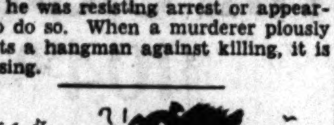

AN ESSAY ON LIFE

By James J. Montague

The armadillo does no harm.
His ways are filled with simple charm.

His food is chiefly useless plants
And worse than useless swarming ants.

And of shell are built his clothes
To save him from destructive foes.

The turtle is a kindly brute
Who is not avid nor astute.

But basks beneath the sunlit sky
To watch the river wimple by.

The while he smiles a cheerful smile
Devoid of art or craft or guile.

Yet he must pull his tail and pate
Inside a hide of armor plate

For fear the brutes which lurk about
Will seize upon and pull them out.

And you and I, who have no will
To steal or burglarize or kill

Must constantly abide in fear
Of gangman, crook and racketeer.

Which seems to prove that being good
Will never get you what it should.

(Copyright, 1929, Bell Syndicate, Inc.)

LEE SIDE O' L.A.

BY Lee Shippey

ONE of the most interesting things now going on in Los Angeles is the development of important shopping centers outside the downtown district. In March of last year a group of Hollywood Boulevard property owners—not merchants — got together and under leadership of Col. H. M. Baine decided to make Hollywood Boulevard famous as "the style center of the world," their argument being that the motion-picture stars who set the styles for the world do most of their shopping in Hollywood. Anyone who recalls the wonderful Christmas party Hollywood Boulevard gave last year, which many Southlanders came from far away to see, has some idea of how remarkably that group of Hollywood men has made good. But what is not generally known is that Hollywood styles now continually are copied in New York and even in Paris.

SHOPPING CENTER
TWENTY FOUR HOUR SERVICE!

Wilshire Boulevard was quick to show itself a strong contender and some of the handsomest stores in Southern California recently have been erected on Wilshire. Many of the big downtown stores have branches somewhere in Hollywood now and there are far bigger and finer stores there than Hollywood alone could support. They now must look to all of Southern California for patronage.

Helps All Los Angeles

Yet the development of these outlying stores of first magnitude has aided rather than depressed downtown business, as is demonstrated by the big additions several downtown stores have been forced to build lately or soon will build. They have merely increased the fame of Los Angeles as the greatest shopping center west of Chicago, surpassing Chicago as a market for what might be called luxury goods. Broadway still is our Fifth avenue, Seventh street is our Rue de la Paix. But Hollywood and Wilshire boulevards are wonderful examples of how enterprise and vision can raise a street or district from one of minor business importance to one of world-recognized distinction.

MAY CO
BULLOCK'S
BROADWAY
BARKER
ROBINSONS
COULTER'S
HAMBURGER
WALKER
DYAS

Truth Gaining Steadily

"Now that Los Angeles has an airplane hearse," says the Encinitas Coast Dispatch, "it will be more truthful, at some of its funerals, to suggest that the departed has acquired wings."

How Rumors Start

You never know how a light remark is going to stir up rumors. The other day a freelance writer grandly told a collector that he didn't wish to pay a certain little bill that day "because I'm in great fear there's going to be a bank failure."

"What bank?" eagerly inquired the collector.

"I'd really rather not say any more. But I'm vitally interested."

After the collector had gone—to industriously spread a rumor—the writer's wife demanded what bank failure he meant.

"Our bank," he replied, blandly. "The one, that is, in which we sometimes have money. I'm very much afraid it's going to fail—to honor the last two checks I wrote on it."

Dawes's Pants

Leeside: Note you've joined the press chorus approving Ambassador Dawes for declining to appear in satin breeches at the court of St. James. Why? Recently Los Angeles has been overrun with sturdy Americans garbed in Arabian, Turkish, Indian and what-not costumes and regalia accepted as regulation lodge uniforms. They go to great expense to procure those costumes, appear to enjoy wearing them and are entertained and honored by the citizens. Gen. Dawes joins the Ambassadors' Club at the Court of St. James and is cited as a sturdy American because he refuses to wear the club uniform.

WELL. MEBBE SO! MEBBE!

Wouldn't his "sturdy" Americanism be more in evidence if he were wearing the satin breeks than in long trousers?—A Canadian Britisher of L. A.

What's the Dif?

Fact of the matter is, we'd be willing to bet that half of those who most loudly applauded Dawes for declining to wear breeches were wearing golf pants at the time.

Complete But Unsatisfactory Apology

Without telling any names, the Corona Independent tells of an unreasonable couple who somewhere found a horsewhip and took it with them when they went to call on the local editor, merely because of a little typographical error. An item in the paper said: "Mr. and Mrs. So-and-So entertained last week-end with a louse party." After the editor was revived he wrote an abject apology, saying that the fault lay entirely with an unintentional mistake, as the word should have been "souse."

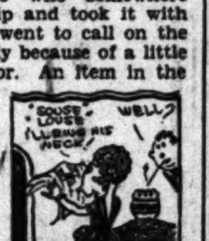

SOUSE—LOUSE—I'LL WRING HIS NECK!
WELL?

WHAT OTHERS THINK ABOUT IT

DEVASTATION PREFERRED

[New York Times]

Many stories have been told of soldiers going back to their trenches in France or Belgium and not being able to find them. The work of restoration has smoothed over the destruction wrought by war, until now scarcely the scars can be discovered.

In some cases the failure to identify old fighting ground and scenes of misery is pathetic for the returned veteran. There have even been instances when a certain resentment has been shown by a visitor trying to look up places where he spent wretched days and nights. Not long ago an English sergeant set out to visit the battlefields where he had served and was requested by his former colonel to make sure to visit a dugout where both of them had dragged out a suffering existence for three months together. In course of time the colonel received a letter from the sergeant which said: "I tried hard to find our old dugout, but the country has been so mucked up since the war that I couldn't discover even a trace of it."

POLITICAL AUTOCRACY AND INDUSTRY

[Chicago Tribune]

Confronting the difficulties inherent in the Fascist scheme of state-controlled industry, the Undersecretary of Corporations, Signor Bottai, remarks: "We have overcome the class struggle in the political field, but we must guard against it finding a new soil for development in the economic field."

Fascismo has had thus far a sensational success in the political field where an autocratic state is no new thing and has always been assured, for a period at least, of a certain obvious efficiency. But when Fascist conception of political regulation enters the far more complicated and delicate field of economics and industry it is not having, nor will it have, such plain sailing.

Industry does not yield readily, in fact, it does not yield at all, without its own costly or even fatal injury, to the discipline of the political state. It has its own subtle complex and masterful laws of being, and they are not profitably or successfully amended or repealed by the fiat of political force.

It will be interesting to follow the evolution of Fascism in the economic field. But we may be pretty certain in advance of events that its passion for detailed regulation and autocratic control is not helpful. If Fascist administration can acquire a capacity for compromise and for adjustability to experience and to the forces which move inexorably in the life of successful industry, it may not produce a complete failure. But it will succeed by the modification or conquest of its own nature, rather than by that of industry.

PUBLIC OPINION

[New York Times]

The generally expressed view, when the International Power and Paper Company was discovered to be helping finance newspapers about the country, was that the policy was unwise. It was calculated to cast suspicion on the motives of the power company and on the integrity of its newspapers. The same opinion will now approve the announced plan of the company to dispose of all such holdings. Since no clearly interpreted law stood in the way of the power company's investments, to public opinion may be ascribed its withdrawal of them from the newspaper field. There are instances, like the present one, when an action once brought to light is so unanimously disapproved by the public that public opinion is stronger and works more promptly than any law.

AIMEE'S CRUISE

BY ALMA WHITAKER

This amazing Aimee Semple McPherson, who can build great temples, command armies and weather scandal storms, has surely undertaken her supreme task when she essays to pilot 800 of her followers, all cooped up on one ship, to the Holy Land.

Because, ahem, ships are different. The moment one sets foot on the gangplank one has left all one's regular habits behind. One's daily occupations, which are such nice little anchors on land, are wiped out. There is a sense of having shed one's responsibilities and adventure is in the air.

Except for the poor plebeian souls who get seasick the first few days are thrillful. Passengers eye each other speculatively and gradually gravitate into groups of their kind. "Birds of a feather . . ." Getting acquainted suffices.

But after that . . . well, it is usually the purser's job to provide occupation . . . otherwise troubles begin. Satan, you know, finds work for idle hands to do.

On an ordinary passenger boat this phase is coped with dancing, card parties, amateur vaudeville, deck sports and a swimming tank is erected. And interest is whetted with betting on the day's run of the ship. Men congregate to play poker—and bet high. There is lots of smoking, light reading—and flirtations galore. The purser doesn't much care what people do so long as it isn't actually scandalous, and just so long as they do something to keep them busy or entertained. Nothing is quite so appalling as an idle, bored passenger list.

Yet even on a regular boat the second week finds gossip rife, scandals brewing, half a dozen perfectly good rows in full swing and the middle-aged deck chair critics of both sexes wallowing in half a dozen gossipful disapprovals. Somebody is always doing something to offend the nicer sensibilities of somebody else. In this second week, too, a score brand new romances are budding, several violent new friendships have been made—with the usual exchange of intimate confidences. . . .

So that, by the third week, if any, half the passengers are not speaking to the other half and pretty well everybody has found everybody else out . . . : or else have fallen hopelessly, recklessly in love, probably with the wrong person . . . and in a general way we just land in time to prevent bloodshed in the third week.

Now on Aimee's ship it is to be presumed that dancing, cards, bathing suits, hectic romances, poker, betting sweepstakes and the like will be taboo. Frivolous light reading will be out of the question . . . and it takes a confirmed intellectual of strong character to concentrate on solemn reading and the spiritual. Picture puzzles and knitting will prove dreadfully unsatisfying.

It may be, of course, that this remarkable Aimee will have an unusual and almost superhuman boatful, beyond and above the frailties of ordinary ship's travelers . . . but most of her congregation looks pretty human to me. Even Ford's peace ship of intellectuals and idealists had a difficult time of it, you may recall . . . and they were only on a boat for six days each way. Aimee's crusaders will be cooped up on one ship lots longer than that . . . probably well beyond the three-week limit of ordinary travel. Oh, they will certainly have to be superhuman, with most superior Christian dispositions, if Aimee is to bring them all back—as—er—followful as she took them.

There just isn't any more terrific test of character—and disposition—than a long journey by boat. People can't get away from each other, you see, and they simply must learn to live in amiable tolerance with their neighbor, extreme politeness, kindly consideration and lots of forgiveness. The critical attitude is quite fatal—whether with the person who shares one's diminutive stateroom, whose system of hygiene we may not approve—or the person who sits at our table who tells tiresome stories, or the girl who tries to flirt with one's husband, or the lady who is training her children all wrong, or the man who dribbles when he eats, or even the fellow who can't resist cheating at deck golf. All around there are things to criticise and all the time in the world to do it in.

Then, too, quarters are so close that everybody knows what everyone else is up to. This ship becomes a little world of its own and the tiniest offenses assume frightful importance.

I once heard a world traveler say that the only people who really enjoyed traveling were those who left their critical faculties behind . . . and concentrated on the beam in their own eye; who could regard life as a drama and himself as the audience who must not interfere and whose conscience was pleasantly inactive as regards the sins of his fellow-man.

It may be, of course, that Aimee's passengers will all be able to measure up to such irreproachable standards that this crusade of hers will be the shining triumph of her career. If she can bring them home with less than a couple of hundred grouches, she will be a genius, indeed.

Here, Too

"Have you left anything?" is a sign placed in many American hotels. There are hotels in London where a more appropriate question to the departing guest would be "Have you anything left?"—[London Opinion.

Many a man's honesty may be due to the fact that his price is too high.

UNDER THE BIG TOP

BY BAILEY MILLARD

When I read the news of the death of Charles Forepaugh, the old circus magnate, it took me back fifty years to a little midwestern town where as a boy I would stand gaping at the long line of highly colored wagons, preceded by a vociferous steam calliope, and gaily decked men and girls on horseback. And there, well toward the head of the parade, were always two smiling gentlemen in dark clothes and silk hats—Charles and Adam Forepaugh.

No other names, save that of Phineas Taylor Barnum, ever inspired the youth of that and neighboring towns quite so much or set our imaginations running a more riotous course. Forepaugh, it seemed to me, was a more sonorous, mouth-filling name than Barnum and more suggestive of wild animals cooped up in cages from which they might break out at any moment and run amuck through our peaceful thoroughfares. To paraphrase Byron:

"Forepaugh! Phoebus, what a name,
To fill the speaking trump of future fame!"

And it filled it all right for many years, for the Forepaugh Aggregate was blazed in yellow, red and blue ink on the dead walls for decades after Charles and Adam broke into the show business following the Civil War. To the Forepaughs, as circus men, is due the credit of progressing from wagon to railroad travel, which they did in 1876, when their show yielded such handsome profits that they could afford trains of their own, and most gorgeous ones they were.

Charles Forepaugh was the first man to perform the feat that always will stand out in boyhood's estimation as the most staggering one a human being could possibly perform. In 1874 he put his head into a lion's mouth, afterward repeating the harrowing act in nearly every good-sized town in the country. Of course it was easy enough to put one's head between the jaws of a big lion, but what might not prove quite so easy was drawing it out again. Everybody predicted that Forepaugh would lose his head some day, but he didn't, and since then many other lion tamers have followed his example and done the same stunt.

In telling how he came to do this seemingly desperate act, Forepaugh in after years said there was "nothing to it."

"I became so familiar with my lions and gained such friendly relations with them that I could do anything with them. Cicero was the tamest, so I chose him for the act, out of the first public performance of which I got as big a thrill as the spectators."

Nobody will doubt that statement, nor that it took nerve to be the first human being deliberately to put himself in such peculiar jeopardy.

They say that the circus life is a hard one and I suppose that in many cases it is. It is particularly hard on women. It is hard on bareback riders and trapeze performers, also for the drudges who must drive the stakes and boost up the big top. Most circus people are said to be short-lived. There is too much of the up-at-all-hours sort of thing in it to tempt a quiet man or woman to engage in it. Also it has been said that it is not uncommon for members of this "profession" to crook the merry elbow, though that may be a libel, and I hope it is.

Charles Forepaugh, however, seems to have been a living refutation of the belief that circus life is severe on the human constitution and that the days of an animal trainer are short in the land. He lived to be 91 and never was ill but a single day. Though he puffed forty pipefuls of tobacco a day and sometimes more, he never was known to touch liquor. He died an easy death at his home in West Berlin, N. J., among his friends and members of his family.

WHERE CAN I LEARN

English for Foreigners?

BY LOUISE L. TEMPLE

[Prepared in co-operation with the Los Angeles evening high schools. Questions concerning free evening classes will be answered if stamped addressed envelope is inclosed. Address Louise L. Temple, care of The Times.]

At 499 California street there is a year-round free class in English for foreigners. Until August 16 the class meets from 8:30 to 12:30 on Monday, Tuesday, Wednesday, Thursday and Friday. Then there will be a two-weeks vacation and on September 2 the classes will be held in the afternoon also.

There are two schools giving night classes in English for those born in other countries. These are Metropolitan, Venice Boulevard between Hill and Grand, having classes on Monday, Tuesday, Wednesday and Thursday, 7 to 9 p.m., and Roosevelt, 450 South Pickett street, having classes on Tuesday, Wednesday and Thursday, 7 to 9 p.m.

Instruction in these classes is free and the instructors are specialists in this line of work. All people from foreign lands will find a cordial welcome from the teacher and will make friends among those of their own native country who are also studying the English language.

Some instruction is given in public speaking, arithmetic and literature and in American history. Native-born Americans whose education has been interrupted may attend these classes in order to acquire greater ease in reading and in rapid calculating.

Dinner parties in the snow have been popular in Switzerland this winter.

PEN POINTS

The race question is much babies. Those who haven't know best how to handle it.

Middle age is that indefin period when another pain not mean anything except die age.

"Secretary of State for eign Affairs" would sound but how much more simple say "Borah."

Doubtless skinny old quitoes hold forth the hard times of early when ankles were only inches long.

You can always recognize American. He is enduring thing he doesn't like becau doesn't like to make a sce

You never know what to pect in this world, except you're watching some half hombre tinker with some trivance that's fool-proof.

It would be pleasant to another fifty years if only see how long it takes the bor's wife to learn the driving.

It's a sad world, and a who has bought and used erything advertised in the azines may still fail to b life of the party.

Americanism: Turning loose to grow up as it thinking the old dog wicked cause it won't learn new

Another high-flyer that able to stay up a remark long time if occasionally fueled is a flapper.

New York's spy solve the problem. If tell they are policeme can't demand a take-off.

Why not a secret order ly named "Repressed Dressed Up to Feel Devili Important."

Orchestra music by radio enjoyable, except that you the fellow who sits behind and kicks your seat to time.

Don't give all the credit to the State that pays the most income tax. The cow gives the milk, but think who feeds the cow.

When you see the driver of grocer's delivery truck back up, he's probably having other try at a tree he failed skin.

If your boy loafs at the ber shop, picking a guitar singing through his nose, don't be discouraged. Soon or late they'll have him making phonograph records.

Correct this sentence: "I ask no better tariff treatment for my district," said the Congressman, "than I'm willing to give all other sections."

It would be better if self-opinionated people would keep their opinions to themselves.

You don't have to be a parliamentarian to realize that many a good resolution is laid on the table.

The fact that man is made of dust is no reason why other men should further plaster him with mud.

RIPPLING RHYMES

By Walt Mason

GOOD CITIZENS

Good citizens we claim to be, from vicious habits we are free, we never are in jail, and we'd be shocked if some one said the town will profit when we're dead and sleeping in the vale. We pay our taxes right on time, each week we give the church a dime, we walk in proper ways; our well-known sex we would adorn, we hate all crime and look with scorn on all unrighteous jays. Yet Johnson keeps a savage hound that chases citizens around, a-snapping at their heels, and no apologies he makes, but laughs until his larynx aches, at their indignant spiels. Jim Gingham keeps a thousand fowls and all day long he hears the howls of men whose hearts are sore; the beasts scratch up their costly seeds, and damage all the luscious greens, and make themselves a bore. Jim Gingham thinks it quite a jest, and he would surely be distrest if you should indicate that he's no credit to the town, but just a heedless, mental thoughtless clown, By day Joe Wax featherweight. By day Joe Wax is mild and meek; he gives three parties every week, his guests last all night long; his guests stand up on chairs and yell and jar the welkin wildly well with laughter and with song. And weary folk who'd like to sleep must lie awake and cuss and weep until their nerves are raw; and when arrives the break of day they shake their fists at Joe and say there ought to be a law. Thus countless people give offense who think their conduct is immense, who'd view you with surprise if you should say the town will be a better place in which to dree, when they have reached the skies.

(Copyright, 1929, by [illegible])

FIRE BOARD WINS COURT SUPPORT

Commission Declared Final on Matters of Safety

Garage Opposed Order to Install Sprinkler

Building Permit Overruled by Judge's Decision

That the Board of Fire Commissioners of Los Angeles may refuse the owner of a building a permit to use the structure for a garage, even though the Board of Building and Safety Commissioners issued a permit to erect the building, is evidenced in a court ruling handed down by Superior Judge O'Donnell in the case of William and Mabel Bauermeister against the fire board. The suit, an action for a writ of mandamus to compel the Board of Fire Commissioners to issue the permit, is the first of its kind in the courts here since the adoption of the city ordinance on July 30, 1928, providing that all garage buildings having more than 10,000 square feet of floor space must be equipped with an automatic sprinkler system. The outcome of it has been awaited with interest by builders.

FIRE BOARD FINAL

Judge O'Donnell's decision, expected to have considerable effect on future construction of garage buildings, clearly sets out that the Board of Fire Commissioners has the final say in structures of this type.

In their petition for a mandamus Bauermeister and his wife asked the court to compel the Board of Fire Commissioners to issue them a permit, which the board had refused, to operate a building at 186 North Alvarado street, as a garage. The plaintiffs set up they purchased the building from Claude Ferguson, who built the structure under specifications and a permit issued by the Board of Building and Safety Commissioners.

When the building was erected no sprinkler system was installed, the Bauermeisters contending that Ferguson had obtained a permit from the building commissioners to erect it.

BOARD'S ATTITUDE

In its answer to the action, the Board of Fire Commissioners, represented by City Attorney Werner, contended that the board has the right to refuse the owners of the building a permit to operate because the structure is not equipped with a sprinkler system. The board held that the garage is being operated in violation of the ordinance adopted on July 30, 1928, which requires that all garage buildings having more than 10,000 square feet of floor space must be equipped with a sprinkler system to reduce fire hazard. Evidence was adduced to show that the Bauermeister structure has 10,886 feet of floor space. The fire commissioners also asserted that the building board has no authority to modify building specifications if they in any way conflict with the ordinance relative to fire.

After hearing the testimony of the Bauermeisters, represented by Attorneys Vinetz and Gitelson, and that of the fire commissioners, Judge O'Donnell upheld the contention of the fire commissioners and ruled in favor of the defendant.

COUNCIL MAKES ANOTHER BULL

'Twas Just a Bum Steer by Health Officer Because Calves Do Grow Up

Even the city fathers must have their little joke. Eighteen months ago, City Health Officer Parrish asked Council to pass an ordinance prohibiting the shipment into the city of certain tiny calves.

A few weeks ago the matter was dug out of the files and Dr. Parrish advised the Council not to bother with the problem, as the calves now are full-grown bulls. Just the other day Council voted to send the file back to Dr. Parrish "for further investigation and report."

Dance Hall Row Causes Fines

Starting a fight at the State-street playground dance hall at midnight cost Jose Gorbas, 124 North Mission Road, and Margarito Para, 512 West First street, a fine of $25 each with the option of spending five days in jail when they pleaded guilty before Municipal Judge Ambrose to disturbing the peace. Police Officer Nichols testified that about forty Mexicans were engaged in a battle royal when he entered the dance hall. Several windows were broken and chairs and tables smashed, he reported.

Edward Naves, Jesus Gonzales, Jorge Ocampo and Medaro Sandoval, who, Nichols reported, refused to leave the vicinity after the fight was stopped, were given sentences of a $10 fine or two days in jail each for blocking the sidewalk.

BLAME IN DEATH CASE DISCLAIMED

Judge Must Decide on Responsibility for Loss of Child's Life

A street-railway motorman is asserted to have motioned for a child to cross the track in front of his car. She did so and was killed by a truck going the opposite direction.

Now Superior Judge Crawford must decide whether the motorman or the driver of the truck was to blame.

Mrs. Camilo Mejia, mother of Lucia Mejia, who was killed, sued the Los Angeles Railway, the motorman, G. F. McClendon, and Frank Reed and Charles Hamilton, owners of the truck, for $15,000 damages.

The railway corporation argues that as soon as the child had crossed in front of the car successfully, responsibility of the motorman ended. The truck owners assert the child was negligent.

Trial of the case has been postponed until October 11 because attorneys are engaged in the trial of another case.

Detective Goes After Fugitive

Detective Lieutenant Molina left Los Angeles for Chicago yesterday to bring back Joseph Kall, 22 years of age, who is under arrest there as a fugitive. Under the name of Maurice Tennant, police charge, the man escaped from the City Jail here November 17, 1926, while serving a sentence for carrying a concealed weapon and violating his parole from Ione Reformatory.

Kall's partner in the jailbreak, Victor Brophy, was recaptured in the Imperial Valley two years ago, when recognized by Special Agent Hensley of the Southern California Telephone Company.

PROPERTY OWNER TO PAVE STREET

One property owner, apparently disgusted with the bales of red tape necessary to put through an improvement, has taken matters into his own hands and is having the work down under private contract. The Council, on a report of the Public Works Committee, has killed a petition for the paving of Campus Road and Escarpa Drive, at the request of the owners, who will do the work themselves.

The Chief

is still CHIEF.

fastest and only extra fare train Los Angeles to Chicago -58 hours.

47 hours to Kansas City

- extra fast
- extra fine
- extra fare

You may dine at *home* and leave on the Chief AT 9:45 P.M.

464

SANTA FE TICKET OFFICES AND TRAVEL BUREAUX

743 South Hill St.
Tel. MUtual 0111
LOS ANGELES
Santa Fe Station

HOLLYWOOD
6405 Hollywood Blvd.
LONG BEACH
200 W. Ocean Blvd.

SANTA MONICA
312 Santa Monica Blvd.
HIGHLAND PARK
Santa Fe Station

GLENDALE
119 East Broadway
SAN PEDRO
121 7th Street

PASADENA
Santa Fe Station
WHITTIER
125 N. Greenleaf St.

ALHAMBRA—132 West Main Street
INGLEWOOD—111 South Market Street

Coulter Dry Goods Co.

FOUNDED in 1878

Store Closed All Day Saturday Until August 31

Beginning July 29th

August Sale of Furs

Fur Coats

of Superb Quality

Almost every kind of fur in the greatest price range we have ever been able to offer.

Flattering, adding that note of gracious elegance, the fashionable woman will find the most patrician of furs here — charming color harmonies—a touch variety in treatment of collar and cuffs —in short, the very newest fashion trends for Fall.

Ranging in Price from

$195.00 to $235.00
$295.00 to $350.00
$475.00 to $750.00

Save from

20% to 50%

Coulter's has a long established reputation for Quality Furs, which is not to be overlooked in an event of this kind.

Here you may select your fur with confidence and a clear understanding of its wearing possibilities — at a price so reasonable as to make immediate purchase almost a necessity.

For the Larger Woman

We will order your selection at an August Reduction Price.

One Outstanding Value

Sports Coats

$155.00

Natural Muskrat
Golden Muskrat
Natural Pony
Black Pony
Marmot
Beige Calf
Brown Beaverette
Brown Caracul
King Broadtail
Sealine

Collars and Cuffs

Of Fox, Fitch, Squirrel, Wolf and Self.

A Small Deposit will hold and store your Fur Free of Charge Until November.

The Furs—

In one of these groups you will find

Ermine, Alaskan Seal, Hudson Seal, Sandalwood Squirrel, Natural Squirrel, Cocoa Squirrel, Beige Caracul, Black Caracul, Cocoa Caracul, Brown Caracul, Platinum Caracul, Eggshell Caracul, Platinum American Broadtail, Brown American Broadtail, Platinum King Broadtail, Brown King Broadtail, Silver Muskrat, Dyed Mink, Golden Muskrat, Jap Mink.

The Trimmings—

Luxurious Collars and Cuffs of Fox, Squirrel, Mink, Fitch, Eggshell, Lapin, Wolf.

Foxes

$275 to $350

Full and Fluffy

Every color that an artist can produce in

White	Blue
Platinum	Beige
Black	Brown
Eggshell	Peach
Autumn Brown	Cross
Harvest Brown	Amber Glow
	Silver
	Red
Natural Black	

Remarkable Values in

Fur Coats

$65.00, $110.00 to $135.00

Hair Seal	Nutria Lapin	Sealine
Caracul	Squirrelette	Black Pony
Beaverette	Natural Pony	Beige Lamb

Two and Three-Animal

Scarfs & Chokers, $5.50

And Range from $12.50 to $37.50—$65 to $250

Russian Sable, Hudson Bay Sable, Baum Martin, Canary Martin, Stone Martin, Fitch, Squirrel, Fisher, Mink, Skunk, Opossum.

May be found in one of the above prices.

(Third Floor—Coulter's)

Special Purchase

Smart Handbags

$2.95

You'll find the smartest leathers in these bags of outstanding values . . . the same that you see in bags at a much higher price.

Back strap, pouch and long handle styles with shell frames. Distinctive bags in beige, blonde, cocoa and navy.

(Main Floor—Coulter's)

Sale of Nationally Famous

Silk Chiffon Hose

$1.45 Pair

Once a year only can this particular stocking be purchased at a special price. A perfect hose—full fashioned, with delicate red hemline. New color range including all families: suntan and neutral, evening and daytime.

Colors—

Antibes Tan
Champagne
Duotone
French Nude
Ivory
Lido Sand
Lustre San
Rose Beige No. 2

Sale July 29 to August 2.

(Main Floor—Coulter's)

Of Interest to Women.

Home Hints Entertainment — Shop News Timely Topics

SOCIETY

BY JUANA NEAL LEVY

Miss Leonarda Fisher, attractive daughter of Dr. and Mrs. John F. Fisher, whose wedding with Alan Kemp Laing of Denver is to be an event of August 22, next, is being much entertained preceding the wedding day.

One of the most charming of these prenuptial affairs was the breakfast given Saturday morning by Mrs. J. G. Early at her home in Occidental Boulevard. The guests included forty friends of the honoree. The hostess was assisted by Mrs. Alvin Ault and Mrs. W. C. Sharon. A miscellaneous shower was one of the interesting features of the affair.

Miss Fisher's approaching wedding will emphasize very largely the university atmosphere. She is a prominent college student, holding degrees from both Syracuse University and the University of Southern California, of which her parents are conspicuous members of the faculty. Her fiance has degrees from both Denver University and Massachusetts Institute of Technology in Boston.

Mr. Laing is a member of Beta Theta Pi Fraternity and also of the American Institute of Architects.

En Route Home

Mr. and Mrs. Allan C. Balch of the Biltmore, who have been abroad for many months, were among the passengers aboard the Bremen docking in New York, the 22nd inst. They stopped for a short visit at the St. Regis before starting on their return trip home.

After Extended Tour

Mr. and Mrs. James G. Linegar have returned to their home, 803 North Hayworth avenue, after a three months' motor trip through the East.

At Del Monte

Among the Angelenos who are enjoying vacation visits at Hotel Del Monte include Mr. and Mrs. Maurice Cleary, Mrs. S. A. Oliver, Miss Agnes D. McMorry, Mr. and Mrs. Claude A. Wayne, Mr. and Mrs. H. W. Saling, Mr. and Mrs. Paul Hill, Mr. and Mrs. H. B. Wilson, Mr. and Mrs. A. L. Wagner, Mrs. D. W. Pierce, Mrs. Kathleen Brown, Arthur Pierce Amos, Mr. and Mrs. W. E. Compere, Miss Ida May Compere, Gene Compere, Jr., Mr. and Mrs. Guy Dakes, Guy Dakes, Jr., Mr. and Mrs. L. B. Tannehill, Miss Lillian Tannehill and Mrs. E. C. Wilson.

From National Parks

Mrs. William Dexter Curtis of 1833 South Oxford avenue has just returned from a trip through the national parks, including Zion, Bryce, Yellowstone, Grand Canyon and Glacier.

Several Affairs

The home of Maxine Alton, authoress, was the scene of an elaborate reception Tuesday evening when a group gathered to pay tribute to Signor Pietro Gladiatore Gentile, the Italian baritone. The honor guest entertained the guests with a charming program and refreshments were served a la buffet.

Among the guests were included Mme. J. Wilbur Gentile, Mrs. Carrie A. Wilbur, Lorayne Carpenter of Chicago, Florence Stone, Charlotte Rogers, Ana Galante, Kathryn Kelly, Hortense Kennedy, Ed Rowland, Aubrey Stauffer, Jack Richardson and V. J. Dennis.

Friday evening Miss Alton entertained eight guests for dinner at her home, taking them to the Hollywood Bowl afterward for the Symphony Under the Stars program.

Dinner Party-Dance

One of the enjoyable affairs of recent date was the dinner at La Fonda followed by a dancing party at the home of Mr. and Mrs. Herbert Schroeder in Cochran avenue. Those included were Mr. and Mrs. Schroeder, Mr. and Mrs. Paul Schroeder, Mr. and Mrs. Salvatore de Santaella, Mrs. P. J. Scaperlanda, Dewey Beats and Paul Schoepe.

The party finished with a breakfast the following morning. Another interesting affair was the surprise party given by Mr. and Mrs. Paul Schroeder at their home, 6423 Lindenhurst avenue, the affair celebrating the birthday anniversaries of Mr. and Mrs. Herbert Schroeder.

Gone Abroad

Mr. and Mrs. Alfred Dewey Davey with their small daughter left Friday for Montreal, where they are sailing Friday on the Duchess of Bedford for England. They will go on to the continent where they will visit Germany, Switzerland, Austria, Barcelona for the exposition and then to Paris. They plan to be away for three months. Honoring her daughter, Mrs. John Gillespie Bullock entertained with a large tea at her home Friday the 19th inst., sixty guests being bidden. Wednesday the 17th inst., Mrs. Richard Fewel gave a dinner party for her sister at her new home on McCadden Place, Mr. Davey sharing the honors of the evening. The bon voyage motif was carried out. Mrs. Frank Wood gave a dinner at her home in Laughlin Park, last Wednesday evening, Mrs. George Rourke entertaining for Mrs. Davey with a luncheon at the Women's Athletic Club the same afternoon, with Mrs. J. Stanley Gardner sharing the honors of the afternoon. Those included besides the honor guests and hostess were Mrs. McNeil Swasey, Mrs. W. Watson La Force, Richard Fewel, Christian O. Bacon, Harold Crowell, James Rounds, Douglas Hornold, William Dunn, Ralph Alexander, Marshall Stephenson, Richard Kern, Alfred Ohl, David Phelps, Frank Wood, Edward Wormhoudt, Grahm Mehaffey, Will L. Miles, and the Misses Lois McQuistion, Mary Seagraves, Eleanor Donau, Harriet Mannierre, and Virginia Tallerday from San Francisco.

Wedding Data

Miss Della French Shull, daughter of Mr. and Mrs. Edwin Howard Shull, Jr., will become the bride of Robert Shirley Richardson, August 12. The ceremony is to be celebrated at St. John's Episcopal Chapel at 8:30 o'clock in the evening. Miss Lu Cille Eldridge is to be the maid of honor, and the bridesmaids include Miss Isabel Hand, Miss Elizabeth Martin and Miss Martha Richardson. Dr. Seth B. Nicholson of the Mt. Wilson Observatory will serve Mr. Richardson as best man, while John Parker and James Eldridge will usher. Dr. Gould of Pasadena will read the service. The reception immediately following the ceremony will take place at the home of the bride's parents in Harvard Boulevard and will include the bridal party and immediate relatives. The honeymoon will be a motor trip to the northern part of the State.

Miss Shull attended U. C. L. A. where she was affiliated with Pi Kappa Sigma and was graduated from Holmby College with the class of 1928.

Mr. Richardson, who is the son of Mr. and Mrs. Joel Howard Richardson of West Eighth street, also was graduated from U.C.L.A. where he was a member of Pi Mu Epsilon, honorary mathematics fraternity, and captain of the track team during 1926. He now is attending the University of California as a graduate student in astronomy.

Betrothal Breakfast

The 21st inst. Miss Hazel Kelling, daughter of Mr. and Mrs. Frederick W. Kelling of Hollymount Drive, Hollywood, entertained with an 11 o'clock breakfast in honor of Miss Ruth Ritscher, bride-elect of Holden Manigal whose marriage will be an event of August 14, the affair serving to announce the engagement of Miss Kelling to Dr. Charles Allen Graves of San Francisco, who now is practicing in Los Angeles. A color scheme of yellow was carried out. The guest place card was a basket, formed of a yellow rosebud; inside the rose was a scroll with "Betrothed—Hazel and Allen."

There were twenty-five guests, mostly sorority sisters of the bride-elect, Delta Gamma of the University of California at Los Angeles.

BRIDE ON MOTOR HONEYMOON

Angeleno to Make Home in Kentucky

[Witzel Studios]

Mrs. James T. Fuller

DR. AND MRS. JAMES T. FULLER whose wedding was an event of Monday morning, the 22nd inst., in First Baptist Church, are motoring east leisurely on their honeymoon and will make their future home in Mayfield, Ky., stopping en route at Grand Canyon and other interesting points.

With only immediate families attending, the marriage of Miss Mildred Usher, daughter of Mr. and Mrs. William Allen Usher of 1029 South Magnolia avenue to Dr. James T. Fuller of Mayfield, Ky., was solemnized, the bride being charming in ensemble of orchid tones and a corsage of orchids and lilies of the valley.

Mrs. Fuller attended University of Missouri and is a Pi Beta Phi, while Dr. Fuller claims University of Virginia and University of Cincinnati Medical as alma maters and is a Theta Alpha Epsilon Fraternity member. He is on the staff of the Fuller Gilliam Hospital at Mayfield.

Replate Brassy Worn-off
Auto Parts, Spoons, Forks, Silverware, Bath Faucets, with Pure Silver. Use
U-KAN Plate
It Silver Plates to Look Like New!
Use as a Polish—3 oz., 50c; 8 oz., $1
For sale by auto accessory, hdwr. stores
KEY HARDWARE CO.,
Whol. Distbrs.

J. W. Robinson Co.

Wednesday Will Be the Last Day of the Month

To
Robinsons'
Wednesday

HEALTH and DIET ADVICE

By Dr Frank McCoy
author of "The Fast Way to Health"

Dr. McCoy will answer personal questions on health and diet, addressed to him care of the Los Angeles Times. Inclose stamped, addressed envelope for reply.

BLADDER IRRITATIONS

When stones or renal gravel are passing from kidneys to bladder they cause a severe pain extending from the back to the groin. Sometimes this causes cramps or convulsions. The face has a pale, peaked expression, and the skin is cold and damp. After the stone reaches the bladder, the pain abates, but the bladder may remain irritated. Severe symptoms also occur as the stone or gravel passes out of the bladder, but the symptoms are more localized and not as severe as in the kidney duct passage.

Deep hot sitz baths give the greatest relief in either of these disorders. It is better to use distilled water for drinking and cooking for some time after an attack. Large quantities should be used for flushing the kidneys. A urinalysis should be made to determine whether the concretions are caused by an excess of acidity or alkalinity, and this should be corrected dietetically.

A catarrhal inflammation of the bladder, termed cystitis, is one of its most frequent affections. There is some pain in the thighs, back, groins and bladder. The bladder has a feeling of constantly requiring emptying. The passage is painful and difficult. Hot sitz baths are also helpful in this bladder inflammation, especially during the acute attacks. When the inflammation is of long standing, cold sitz baths are sometimes more helpful and bladder irrigations may be necessary. My "Curative Diet" course is the best regime to follow. If you have not already received this, I will be glad to send it to you upon receipt of a large self-addressed stamped envelope.

The amount of urine voided within twenty-four hours depends very much upon the amount of liquids used in food and drink. Its quantity will sometimes be lessened if one perspires freely. Normally, it is of a light color. Excessive paleness may result from drinking a large amount of water, using strong tea, and from such diseases as diabetes, hysteria and anemia. A dark reddish color or cloudy color may indicate worry or mental strain; the use of certain drugs, such as anadine and rhubarb root; not drinking enough water; large uric acid excretions; or hemorrhage of the bladder. Bile salts give a greenish tinge, and a bluish tint sometimes occurs in typhoid fever or cholera.

Sometimes foods and medicines are particularly irritating to the bladder and kidneys. This is true of onions, garlic, turpentine, wintergreen and wrong food combinations. A pressure of other abdominal organs on the bladder is a cause of bladder weakness not often recognized. A loaded stomach in cases of abdominal ptosis may actually slip out of its normal position and lie upon the bladder. Weakness of the bladder may also occur in diseases of the spinal cord or some nervous disorders or infections of the circular muscle which acts as a closing valve to the bladder.

The pains of bladder inflammation are frequently mistaken for rheumatism and for kidney disease. Whenever you notice a discomfort in this region, I would advise you to have a careful chemical and microscopic urinalysis made. If this does not disclose the trouble, it will be necessary to have an examination of the interior of the bladder to determine whether or not growths are present. It is always wise to cure these troubles in their early stages before they become more developed.

QUESTIONS AND ANSWERS

Pain at End of Spine

Question: Mrs. H. L. writes: "Please tell me the cause of severe pain at the lower end of the spinal column. When sitting or lying down, it is the most painful. What would you recommend as a remedy? I suffer from piles and constipation."

Answer: First, get rid of your constipation, then your rectal trouble will quickly disappear, and perhaps the pain in the lower spine, as such pain is often caused from constipation and the distension of the rectum because of the packing up of fecal matter.

Brussels Sprouts

Q.: A. G. H. asks: "Are brussels sprouts a healthful vegetable?"

A.: Brussels sprouts are a variety of cabbage and may be used as a salad vegetable by certain people. Being of the cabbage family, they contain a considerable amount of allyl sulfid (a gas-forming element,) but if used sparingly, in combination with other vegetables, those with strong digestion will be able to handle them without producing any flatulence.

Peculiar Odor from Body

Q.: Mrs. D. H. writes: I have a peculiar odor from my body, sometimes musty, then again it seems of a pungent, heavy, disagreeable odor. I bathe daily and change my clothes, yet this scent even clings to my outer garments. Am 56, diabetic, (able to control by diet) and have never taken insulin. Have been wondering, since reading your article on "Pyelitis" if it could be that. Very much interested in your column."

A.: Of course, I cannot diagnose your case through this column, but I assume that the odor you tell me about is caused by the diabetic diathesis. It is difficult to discover pyelitis without a careful examination which would include a urinalysis, blood tests and, in some cases, a cystoscopic examination.

CHEF WYMAN'S RECIPES

STUFFED EGGPLANT

Cut three small eggplant in half lengthwise, making a few cross incisions in the meat without cutting the shell, place cut side down in hot shortening and fry for ten minutes. Lift out, allow to drain, scoop out the meat and chop fine. Heat a tablespoonful of butter in a sauce pan, add a small finely chopped onion, and fry until golden brown. Then add the chopped eggplant meat, two peeled tomatoes, cut in small cubes, a seasoning of salt, pepper and a teaspoonful of finely chopped parsley and one chopped clove of garlic, allow the ingredients to cook for fifteen minutes, stirring occasionally, lastly, add four tablespoonfuls of fresh bread crumbs, mix well, fill the eggplant shells, place in a baking pan, sprinkle with some more bread crumbs, dot with bits of butter, set in a medium oven and bake for fifteen minutes.

BAKED FRENCH POTATOES

Pare, wash and dry good-sized potatoes, and cut into finger lengths the same as for French frying, lay them in a baking dish and pour over them two tablespoonfuls of oil to each two cupfuls of prepared potatoes, bake in a moderate oven for three-quarters of an hour. Sprinkle with salt when about half-done. Turn over two or three times while cooking so that all sides may be equally browned.

JELLIED WALDORF SALAD

Two cupfuls of tart lemon gelatine, one cupful of apples peeled, cored and diced, two-thirds of a cupful of chopped celery, one-half a cupful of coarsely chopped walnuts, one-half a teaspoonful of salt, a half a teaspoonful of paprika, and mayonnaise or boiled salad dressing, let the gelatine stand until just about to set. Mix together, season the apples, celery and nuts, squeezing a little lemon juice over the apples. Stir the mixture into the jelly, place in small oiled molds, unmold on lettuce-covered plates, garnish with mayonnaise or boiled dressing.

CHERRY SPANISH CREAM

One and three-fourths teaspoonfuls of gelatine, one cupful of cherry juice, two cupfuls of milk, three eggs, one-half a cup of sugar, one-fourth of a teaspoonful of salt, one-fourth of a teaspoonful of almond extract, soak the gelatine in the cherry juice, scald the milk and pour it over the softened gelatine, beat the yolks of the eggs, add the sugar to them and blend well. Pour the milk and gelatine mixture over the eggs, return to the double boiler and cook until slightly thickened like a soft custard, add the salt flavoring, beat the egg whites until stiff, pour them over the custard, blend well, turn into a mold that has been dipped in cold water, chill, unmold and garnish with stoned cherries.

Mrs. Wyman does not reply to letters, but requests for recipes are answered in the department, PRACTICAL RECIPES, published every Friday.—(All rights to reproduce reserved by A. L. Wyman.)

YOUR BABY AND MINE

BY MYRTLE MEYER ELDRED

> Mrs. Eldred will be glad to answer all questions pertaining to babies and children. A stamped and self-addressed envelope, forwarded to this office, will bring a personal reply.
>
> This department offers leaflets on weaning and feeding the child from 6 weeks to 6 years, prenatal care and diet for the nursing mother, constipation, eczema, outfits for the new baby, sleeping, walking, teething, thumb-suckling, ammoniacal urine, bed wetting, training in cleanly habits, periods of nursing, cod liver oil, orange juice, hives, worms, vomiting, refractory children, prune juice, lime water, rupture, styes and boils and cradle cap. Before asking a personal question about one of these subjects, it is better to send a self-addressed stamped envelope for the leaflet you need. If your particular problem is not covered in the above list, Mrs. Eldred will be glad to give you a personal reply.

YOUNG MOTHER MAKES SENSIBLE DECISIONS IN CHILD TRAINING

Mrs. R. M. writes: "I received your letter some time ago and thank you for your welcome advice. I took Richard out of his skooter as you suggested and put him on the floor, and in three days he was crawling and now crawls all over the house, thanks to you. I have also used your method of training him to keep his hands off, but I but I don't bother him very much and let him crawl around and feel and handle almost anything he wants to.

"Now I have another problem, Mrs. Eldred, and one which I haven't seen you discuss. It is a very important one, too, since anything relating to the emotional life is. What shall I do with baby when he falls and hurts himself? Every time he takes a tumble, should he be picked up and cuddled and kissed, or once in a while should one try to get him to laugh it off, so to speak? Richard is at an age when he falls three and four times a day, and he usually stops crying immediately if kissed. When babies get such hard bumps they can't be ignored. What is the solution?

"I don't want him to be a cry baby. My mother-in-law says: 'Kiss their hurts away and give them something lovely to remember.' But it seems to me her results aren't satisfactory. Her granddaughter can't take the least tumble without running into the house whimpering and crying. It seems to me if they are going to expect to be comforted for every little hurt, what will they do when they grow older? They won't always be able to cry and run to someone, but will have to fight their own battles. I believe in sympathy, but isn't it possible to give it to a child after he has gained control of himself? Won't this teach him to meet sorrows later in life more bravely? I want to do what is best for my boy and the easiest way is to kiss and hug him . . . but is this the best way?"

Answer: You have figured out the exact result of cuddling and sympathizing with baby for every bump. He should feel that these are of no importance. Pick him up and set him on his feet. Say soothingly: "That didn't hurt, did it?" Then he will run off and play happily, assured by you that it doesn't hurt.

If a bump or bruise really needs dressing, attend to it unemotionally. Children can be made so terror-stricken of small hurts that they suffer real shocks because of them, all because so many mothers give their children an education in making the most of and fearing pain. No wonder children faint at the sight of blood, go into hysterics at the sight of a doctor's instrument and have to be dragged screaming to the dentist. Children should learn to ignore pain, for when ignored it actually ceases to exist. Instead, mothers keep reminding them of it: "Does it hurt, darling?" instead of helping them to forget.

The kindest thing you can do for your boy is to help him make light of these mishaps which all children are bound to encounter. One bump helps him to prevent the next one, unless he finds it so pleasurable to be bumped and kissed that he manufactures excuses to repeat the experience.

GUIDING YOUR CHILD

OVER-CORRECTED

By Mrs. Agnes Lyne

Steven is sullen. You speak to him and he looks past you. You suggest to him a swim or a horseback ride and he answers you in a bored, offhand manner. You prompt him in matters of routine and his response is ungracious, sour, rude.

He is not pleasant. You are tempted to call him sharply, to force from him expressions of ordinary courtesy, to threaten him into obedience. It could be done, but would it be worth doing?

Steven has been overcorrected. His parents, stern, upright people, love him without imagination, without sympathy or the outward evidences of affection. Since he was a baby correction and punishment have been his daily bread. He is callous. He expects no one to like him. The mirror of his faults has been constantly held up to him, until he himself believes them to constitute the whole picture.

Steven does not need correction; he needs approval. His ugly, unhappy self must be ignored. He needs to be praised, even though it is necessary to hunt far to find a good deed and to make much of little.

Do you perhaps overcorrect your child? Do you notice all the things he does that are wrong, and do you forget to comment on his efforts in the right direction? Do you forget to show your love in any guise other than that of the chastening parent? It happens often. Don't let it happen to your boy or girl.

Don't overcorrect your child. Ignore his little failings. Emphasize his good points. Praise him as often as you can. Let him feel always that he can win your approval. Let him know that you think he tries to do his best.

HOUSEHOLD SUGGESTIONS

When the glass oven door becomes blackened and you are unable to see the food in the oven, use baking soda as you would a soap powder and the door will become bright and clean.

Off the Burner

During the process of testing candy or frosting to see if it is done or not, set the pan on the side of the stove. If it continues to boil while you are testing it, it may prove just that too much for success.

Perfect Fruits and Vegetables

When canning, select only the perfect and fresh products. Imperfect materials cannot help but impair the finished article and prove no economy in the long run. Save the misshapen products for jams and butters.

Theaters—Amusements—Enter

HENRY DUFFY THEATRES
VINE ST. NEAR HOLLYWOOD BLVD. PLAYHOUSE
LAST 7 NIGHTS FINAL PERFORMANCE SUNDAY AUGUST 4
ROBERT McWADE in "The Big Pond"
Starting Monday Night, August 5
HENRY DUFFY PLAYERS PRESENT
The EMINENT AMERICAN ACTOR GUY BATES POST
"The MASQUERADER"
HOLLYWOOD BLVD. NEAR HIGHLAND EL CAPITAN
LAST 2 WEEKS HENRY DUFFY PLAYERS PRESENT
Dale Winter and Henry Duff
in FRANK CRAVEN'S
"The First Year"
BROADWAY NEAR 8TH PRESIDENT
LAST 6 NIGHTS
WALKER WHITESIDE in THE COMEDY OF THE ORIENT
Starting Sunday Matinee, August
HENRY DUFFY PLAYERS PRESENT
WALKER WHITESIDE
in THE ROMANTIC COMEDY "THE ARABIAN"
NIGHTS 25c to $1.25. MATS. 25c, 50c, 75c SEATS ON SALE AT OUR BOX OFFICE

TOWER
3RD Crashing WEEK
8TH A.M. TO 1 P.M. 25c
It Will Exceed Your Wildest Expecta
ON WITH THE SH
1ST 100% NATURAL COLOR • ALL TALKING
YOU'LL ALWAYS BE COOL • COMFORTABLE

MILLION DOLLAR 3RD & BDWY 25c to 1 P.M.
GEORGE BANCROFT DYNAMIC ALL TALKIE in "THUNDERBOLT"

PILGRIMAGE PLAY
NOW PLAYING NIGHTLY AT 8 O'CLOCK
Seats on sale. Prices $1.00, $1.50 and $2.00.
BIRKEL MUSIC CO., 446 So. Bdwy. TU.
PILGRIMAGE THEATRE, Hollywood.

FOLLIES MAIN AT FOURTH BURLESQU
NOW SHOWING WITH AN
NEW COMPANY

BURLESQUE AT THE
"STEPPIN' PRETTY" WITH JANE HAZLETON
A GORGEOUS PRODUCTION—CHORUS OF

VINE STREET GLADSTONE 4146
FRANKLIN PANGBORN PRESENTS—THE SENSATIONAL MELODRAMA
"THE JADE G

PANTAGES VAUDEVILLE
In Sound
All-Talkie-Laugh Farce,

Greatest Time Saver in Locating Desirable
Flats, Houses, Apartments — Times Want

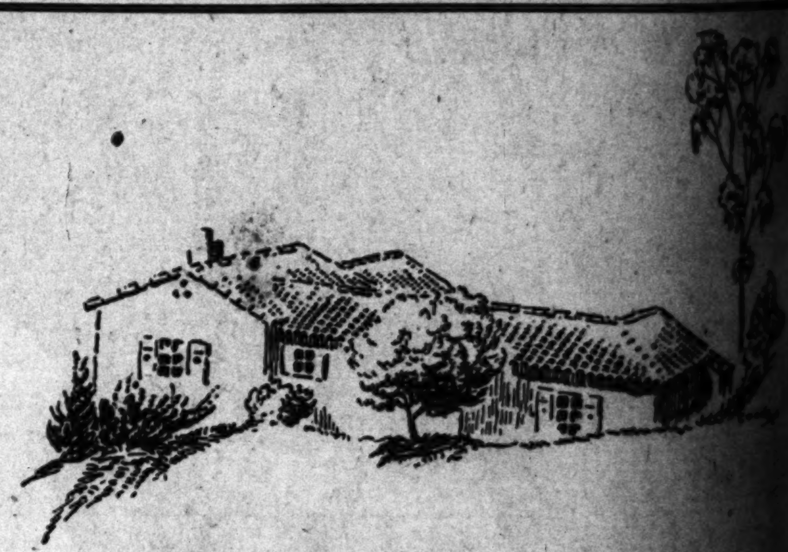

Picture Your Home

In the Real Estate Want Ad Columns
In Today's Issue of The Times

Just the house you've visualized in fancy—a cosy bungalow or a roomy baronial dwelling of ample scope—and located where you want it—at the price you want to pay.

All of this is possible through The Times real estate columns.

Thus, as you read, you can picture in your mind's eye the various offerings presented before you—and check them against the ideal you have established as your standard. You'll find plenty of instances wherein these two visualizations approximate each other, and then it's time to investigate in person.

More real estate want ads are printed by the Los Angeles Times than by all other five Los Angeles newspapers combined.

Los Angeles Times
World's Greatest Want Ad Service

Terrific Realism!
It reeks . . rocks . . blasts with its raw-red realism . . its roaring drama, and sound — — action thrills!
CECIL B. DEMILLE'S FIRST TALKING PICTURE
"DYNAMITE"
METRO-GOLDWYN-MAYER'S Spectacular Sensation
CONRAD NAGEL—JULIA FAYE—CHARLES BICKFORD—KAY JOHNSON—
Story by JEANIE MACPHERSON
CARLI ELINOR'S ORCHESTRA
FOX CARTHAY CIRCLE
SEATS FOR ALL SHOWS—Phone ORegon 1104; Down-Town: Owl Drug, 7th and Hill; 6th and B d w y. Wilshire Bus! Red Cars!
FOX MOVIETONE NEWS

UNITED ARTISTS
Jungle thrills of 'CHANG' Romance of BEAU GESTE
Bdwy. AT 9TH
THE FOUR FEATHERS"
with RICHARD ARLEN—WILLIAM POWELL — CLIVE BROOK—FAY WRAY—NOAH BEERY—THEODORE VON ELTZ
a Paramount Picture
"HOLD UP" All Talking Comedy Also Besides in "HIGH HAT" Paramount Talking Pictures

SIXTH AND HILL
Paramount
America's Boy-friend!
CHARLES BUDDY ROGERS
"RIVER OF ROMANCE"
A Paramount ALL-TALKING Love Thrill
with Mary Brian, Wallace Beery, June Collyer, Henry B. Walthall, Fred Kohler
You'll love Buddy as the Lovin' Shootin' Devil-May-Care Terror of the Mississippi! YES, SUH!

HILLSTREET 8th & HILL
Smashing, Gripping Talkie of U.S. Marines in the Tropics
MONTE BLUE
in "FROM HEADQUARTERS"
with GUINN WILLIAMS, ETHLYNE CLAIRE, EDDIE GRIBBON, HENRY B. WALTHALL
BIG RKO SHOW
TWO OUTSTANDING VICTOR RECORD ARTISTS
JANE GREEN SIREN OF SYNCOPATION &
HERMAN KENIN AND HIS BAND
MAURICE COLLEANO AND FAMILY
AL ABBOTT • LATHROP BROS.
DAVE KRAMER & BOYLE JACK "HAPPY-GO-LUCKY STARS"
25¢ TO 1 P.M.
DOORS OPEN 12 NOON Come Early!

ANOTHER EXTRAORDINARY SHOW
Orpheum
R.K.O. VAUDEVILLE TWICE DAILY ALL SEATS RESERVED
Next Saturday GILDA GRAY
CALIFORNIA'S OWN CROONING BEAUTY
LITA GREY CHAPLIN
PAUL WHITEMAN'S RHYTHM BOYS
CORINNE TILTON • LITTLE MITZI
KENO & GREEN • KANE & ELLIS
"SMOKESCREEN" PRIZE-WINNING PLAYLET • COUNTESS SONIA AND HER REVUE
DIEHL SISTERS & MacDONALD

ERLANGER'S MASON
TONIGHT at 8:30
MATS. WED. & SAT. at 2:30
LAST 2 WEEKS
ETHEL BARRYMORE
in Lili Hatvany's Modern Play
"THE LOVE DUEL"
Adapted by Zoe Akins

ERLANGER'S BILTMORE
Evenings Only 8:30
FINAL PERFORMANCE SUN. EVE., AUG. 4
Complete Synopsis in English Supplied
TRIUMPHANT RETURN ENGAGEMENT OF
MAURICE SCHWARTZ
AND THE YIDDISH ART PLAYERS IN A NEW REPERTORY
Tonite and tomorrow.."KIDDUSH-HASHEM"
Wed. Eve. ......"TEVYA THE DAIRY MAN"
Thurs. ...."STEMPENU THE FIDDLER"
Fri. and Sat. Eve.........."SABBATI-ZEVI"
Sun. Eve. ...."THE GREAT FORTUNE"

NEIGHBORHOOD STORES FOR SALE—
All kinds, large and small, every day in Times Want Ads

"JADE GOD" IS DEITY OF DEVILMENT

Mumbo-Jumbo Mystery Play Causes Shivers at Vine-Street Theater

BY EDWIN SCHALLERT

If you have any pretty little East Indian idols in your home, you'd better look them over carefully, and see that they are under no hoodoo-voodoo influences. Because if they are they might bite you when you're not looking.

Such is the suggestion of lurking horror that "The Jade God" casts forth to a more or less waiting world. And if you want to find out more intimate details of its threat you may obtain them by a visit to the Vine Street Theater, where this melodramatic mystery play by William E. Barry is currently to be shivered at.

Franklin Pangborn is again presenting this production, and not appearing in it. His return is promised with the next play. The cast that is engaged at present includes Theodore Von Eltz, Helen Ferguson and Margaret Wycherly in the more prominent portrayals. They are all involved in the weird goings-on caused by a small green god, who is a decided trouble-maker.

"The Jade God," so the show discloses, contains the soul of him who made it. There was an evil spell cast over the image that haunts whoever possesses it. "Fear will come to him; love will be turned to hate; sacrifices will be made before the idol."

The play's first sacrifice, a murder, takes place even before the curtain has gone up.

The victim had become possessed of the jade god in India. He was pursued by its sinister power. He died with a knife wound in his throat. The idol mysteriously disappeared, and with it the kris, also from India, that was used to commit the crime. Sherlock Holmes, nor Charlie Chan, nor Philo Vance could hardly ask for a better sleuthing opportunity.

The audience is given the advantage, however, of beholding three people in the room where the deed was perpetrated, and knows that one of them must be guilty. After that, it is just a mere job for them of picking out the right one. The first hunch is as good as the last.

What should be said of "The Jade God" is that it offers no very artful concealments, after it is once under way. Whatever occurs to help the plot is mostly in the form of incidental spookiness. The old expedient of resetting the scene of the murder is used to bring about the detection of the murder. The old device of the criminal confessing on beholding the presumed dead man provides the denouement. What is more the tempo of the play is at times slower than it should be.

None the less, "The Jade God" yields enough diversion, after the manner of most mystery melodramas. A goodly portion of the audience enjoyed its chilly moments of suggested terror, and albeit the bark is worse than the bite, it is after all a bark.

Von Eltz carries the play along as the amateur investigator. He plays the role with just about the right pitch. Occasionally he falls into the way of not speaking distinctly, but that is the only thing that can be charged against him. Miss Wycherly does a mysterious portrayal not always with the best effect, but still rather good at the climax. Helen Ferguson adds an agreeable lighter note, while Mildred Golden screams with blood-curdling emphasis at the appropriate moments. Theodore Lorch and George Rigas help to puzzle the spectators as to the aims and games of the characters they enact.

"The Jade God" is another of the New York plays, if that be a commendation.

Noted Actress to Offer "Love Duel" at Mason

Ethel Barrymore will offer the second and last play of her repertoire tonight at the Mason, when she appears under the management of Lee Shubert in Lili Hatvany's modern drama, "The Love Duel," adapted by Zoe Akins.

After the unworldly "The Kingdom of God," playgoers will have the opportunity of seeing Miss Barrymore in a character of the more sophisticated type in "The Love Duel." Zoe Akins, who adapted the Hungarian manuscript for the American stage, is the author of "Declasee," in which Miss Barrymore starred a few years ago, and several other successful dramas.

Louis Calhern appears as the man who enters in this duel of love with Miss Barrymore. The cast includes Mary Loane, Harry Plimmer, William Kershaw, Anita Rothe, Gertrude Maitland, James Meighan, Mary Hone and others.

Military Man in Butler Role

A man who was decorated by King Edward in the Boer War has become a butler in Hollywood.

He is Lieut.-Col. McDonell, formerly of the distinguished fighting Canadian regiment, the Princess Pats.

McDonell is recognized in the motion-picture metropolis as one of the four best British army technicians available to film producers. He is likewise a portrayer of military roles. He has played everything from generals to captains.

But Hollywood is no respecter of rank.

Lothar Mendes, director of "Illusion," now under production at the Paramount studio, wanted a distinguished appearing man to play the part of a butler in his picture. He asked for McDonell, who accepted the part.

DANCER KEPT BUSY

Tom Patricola, eccentric dancer and banjo strummer, is busy on four Fox Movietone productions at one time. He plays a rah-rah boy in the all-talking revue, "Words and Music," a royal nit-wit in "Married in Hollywood," a dancing comic in "Frozen Justice," and last week was cast in "Three Sisters," to be directed by Paul Sloane, with Louise Dresser in the leading role.

TROPICS PROVIDE FILM LOCALE

"From Headquarters" comes a Warner Brothers wonder to the Hillstreet. It is a miracle of imagination. It may be told to the marines, but it won't be believed.

Monte Blue succumbs again to the tropics. He is shown as a happy-go-lucky bandit with a week's crop of whiskers and a passion for fighting. After double-crossing all the rebel armies in Central America, he is paid $5000 to guide the marines to a deserted mine. The danger of it all; the men die like flies, but Monte lopes on with a smile. He is called Happy Smith. His friendly enemy is Guinn Williams. They fill the jungle with wise cracks to show their fighting blood.

On reaching the mine they are just in time to see Mary, an unfortunate outcast, die and hear that Monte is a hero after all, not an embezzler. Everybody starts saluting and singing marine songs. Five minutes of this and they pick up Mary's baby and start back for camp. The jungle "gets" all save Monte, Guinn and the remarkable child. Into civilization they stagger, sticky and sore, to fall at the feet of the general and Ethlyne Claire. Ethlyne has on her best ruffles and lace for the occasion, so when the army finishes cheering, she takes Monte off in a corner where he, good marine that he is, takes the situation well in hand.

The tropical silence is broken now and then with sound effects. The first reel proved a professional disaster and an audience's delight. The conversation lost control and the general was having his say while Ethlyne was shown trying nobly to speak up for herself. A few subtitles about nerves snapping and minds wandering in the jungle, and all was at rights again.

With truth and nothing but the truth, it can be said the cast employs every technique to make this plausible.

If, in order to have Jane Green sing "Mean to Me," one had to be bad three times a day, it would be worth it. Miss Green could croon accusations all day long and we'd want more. She is even more pleasant when making melody out of "Gimme, Gimme, What You Got a Whole Lot Of." Finally, after confiding to the house that "The One That I Love Loves Me," she is regretfully allowed to vanish from the Hillstreet stage.

The large Colleano family headed by Maurice must have somersaulted in the cradle. Their way of springing on each other, revolving and dancing nears perfection. Several forced landings provide the comedy.

Al Abbott holds the stage alone. It is his pleasure to imitate various specimens found "At the Old Town Hall." He reaches his climax when endeavoring to yodel and balance a mustache simultaneously.

"Four Feet With a Single Thought" belong to the Lathrop Brothers. Their timely tapping offers sensation. Kramer and Boyle add some witticism to the bill.

COMIC ACTS ARE HIT AT ORPHEUM

Lita Grey Chaplin Heard; Paul Whiteman Trio Offer Rhythmic Numbers

BY MURIEL BABCOCK

Gusts of lusty laughter carried as if by a gale of tornado velocity rolled and thundered through the Orpheum auditorium last evening.

The incentive was to be found in the persons of a pair of comic spirits billed as Joe Keno and Rosie Green, and a diminutive and vivacious figure known as Miss Corinne Tilton.

Mr. Keno and Miss Green, who happen also to be the proud and admiring parents of Mitzi, following them on the bill, are a couple of jovial individuals who just cut capers. They shout, they dance, they fall down, they get up and in unperturbed fashion go right on with their nonsense. There is the little matter of Mr. Keno's cane, which dangles by an electric band; there is a stuffed and presumably dead cat bouncing out over the wings and into the audience; there is a Spanish fandango and an Apache dance, burlesqued, of course, and then the curtain speech. A really remarkable thing, that curtain speech.

Miss Tilton, in costume, does three song studies. The first has to do with a horseback ride, the second with "The Belle of the Five and Dime," and the last—distinctly the best—of the girl who took one drink too many. An imitation of a member of the feminine sex in her cups can either be very bad or very good. Miss Tilton's belongs in the latter category. She had her audience in stitches and clamoring for more.

Incidentally, before leaving Mr. Keno and Miss Green, it might be well to mention the imitations of their child, Little Mitzi. They were, in succession, of Charles Mack, of Mary Pickford in "Coquette," of Eddie Cantor, Ethel Barrymore, Al Jolson, Fannie Brice and yes, Helen Kane. Mitzi is a lot better at this than a lot of grown-ups who get good money from the R.K.O. circuit.

Against an impressive drop of gold and red drapes, Miss Lita Chaplin, tall and statuesque, made a briskly animated appearance to sing, accompanied by two pianists, songs whose titles were perhaps, "Hello, Sunshine, Hello," "Please Bring Back My Mama to Me," "I've Got a Feeling I'm Falling in Love," "I'll Always Be in Love With You," "And Then My Blues Went Away." Lita is better perhaps in straight popular numbers than the sentimental ballad, but her performance last night gave evidence of an earnest endeavor to please, and a sprightly personality.

No account of the program favorites should be lacking in mention of the applause and pleasure evoked by Paul Whiteman's Rhythm Boys. They are three distinctive members of the orchestra which their jocose leader has made known all over the world.

A playlet, "Smokescreen" performed by members of the Uptown Players Church of Chicago, proved a melodramatic piece in which Arthur Bluhm, masquerading as a dope fiend, and John Graham in the person of a hard-mannered detective, force a confession of murder from a lady of the streets, impersonated by Miss Helen Williams. The program carries the information that this effort won the Chicago Drama League Play Tournament and the Edith Rockefeller McCormick Silver Cup for 1929.

Howard Kane and Carol Ellis are another pair of comics, somewhat rowdy but full of good fun. The McDonald Trio perform cycling feats, while the Diehl Sisters and McDonald,—more comedy— start the bill off.

TIRADO REOPENS SPANISH THEATER

A special performance was given Friday evening at the Teatro Mexico, making the reopening of the Spanish-speaking theater.

A musical revue replete with Spanish songs and dances in which the splendid comedian and lessee of the building, Romualdo Tirado and his company were featured, was presented to an audience composed of the most prominent families of the local Spanish and Mexican colonies.

The climaxing feature of the evening was the introduction from the stage of the leading operatic tenor, Tito Schipa, who with Gus Edwards and his protege, Armida, herself an idol of the Spanish-speaking people, were given a thunderous ovation. Guests of honor for the evening were Senor Alfonso Pesqueira, Mexican Consul at Los Angeles, Adolfo De la Huerta, former President of Mexico and Lia Tora, Brazilian motion-picture star.

VARIETY OFFERED IN PANTAGES BILL

Ford Sterling, Patsy Ruth Miller Take Leads in "Fall of Eve"

"The Fall of Eve," a Columbia all-talking comedy with Patsy Ruth Miller and Ford Sterling in the leading roles, provides the bulk of the entertainment on the current Pantages bill. Based on the old hokum that has been used since the time of "Parlor, Bedroom and Bath," the film tangles the characters up in amusing situations, still funny despite their ancient vintage.

Ford Sterling is seen as the business man who is ostensibly on a buying trip, but who desires to make "whoopee" first. His host attempts to accommodate with just such a party, and Eve, the secretary, portrayed by Patsy Ruth Miller, is drafted as an accomplice. Of course, Sterling's wife is along and insists on accompanying him on the party. After a number of comical incidents in a night club, the son, Arthur Rankin, helps his father out of one strained situation, and into another in the parental home.

Then, true to formula, the wife of the host comes home from a week-end visit in the country, and there is much running here and there in negligee, with the bona-fide Mrs. Tom Mason and the secretary, who tries hard to keep up the ruse for the buyer's benefit, each claiming to be the woman of the house. The detective with the well-known derby, makes his appearance and fails, as usual, to settle matters. The son comes to the rescue before the final fadeout by informing those present that the secretary is his wife, which gives her the name of Mrs. Tom Mason, Jr.

The recording of the film in several sequences appears to be at fault, especially in the night-club scene, when it sounds as though Niagara Falls were just around the corner. Other sequences are recorded in a much better manner, however. Ford Sterling is well cast as the middle-aged man who must make "whoopee," although his inebriation scenes are somewhat exaggerated. Patsy Ruth Miller as Eve makes a charming secretary and copartner in the conspiracy, and Arthur Rankin appears to good advantage.

The vaudeville program consists of five mediocre acts with honors about even all around. The Australian Bird Circus starts the bill and its title is self-explanatory. Madeleine offers songs and a dance for the second effort and manages to please. The Marie Allyn Company finds its place on the list with Marie Allyn vocalizing, and some snappy dancing by several young ladies. Niles and Mansfield present lively dialogue, and the Aurora Troupe rides bicycles in the approved fashion.

The film showing the championship wrestling match between Gus Sonnenberg and "Strangler" Lewis adds still more variety to the program.

Stars to Appear at Meeting of Publicist Club

A contingent of Broadway stage stars and favorites of the motion-picture world will be presented to the members of the Wampas, organization of screen publicists, at the semimonthly meeting in the main dining-room at the Roosevelt Hotel. The stars will, in turn, offer a program of diversified entertainment.

The guest of honor will be B. P. Schulberg, general manager of west coast production for Paramount, who will discuss publicity trends since the day when Adolph Zukor formed the Famous Players Company. Heading the contingent of Hollywood and Broadway personalities are to be Helen Kane, Lillian Roth, Jeanette MacDonald, James Hall, Earl Lindsay and his twelve girls presenting a series of fast chorus specialties; Newell Chase and Jack Bennett and Lupino Lane.

Ham Beall, president of the Wampas, will preside and Tom Baily of the Paramount studio publicity department is chairman of the evening.

NIGHT WORK TABU

Catherine Dale Owen, New York stage star, who is making her film debut opposite John Gilbert in Metro-Goldwyn-Mayer's talkization of "Olympia," dreads 9 a.m. calls. "It is perfectly terrible, this getting up and going to work in the middle of the night!" she says.

TAP DANCE TESTS

Because of sound pictures it is announced that the Elisa Ryan school is giving each student in tap dancing a recording test. These tests, it is said, enable the students to detect flaws in their work and achieve the correct tempo.

ASCH NOVEL DRAMATIZED IN YIDDISH

Maurice Schwartz Presents 'Kiddush Hashem' as First of New Repertoire

BY JACOB COOPER

With the production of "Kiddush Hashem" at the Biltmore Theater last night, Maurice Schwartz and the Yiddish Art Theater players are setting a new standard for the Yiddish stage. This time, Schwartz starts where the former Yiddish theater in its decadence left off and, employing those forms and details that had found popular appeal, has constructed a new criterion.

It is interesting to note how Schwartz has dramatized Sholom Asch's novel, and made of it not only a play, but a veritable music drama in which both music and dance are interwoven so closely with the action and lines as to become not merely incidental but vital, integral parts.

The historical background of "Kiddush Hashem" is supplied by that critical period in the history of Poland in the seventeenth century when Bogdan Chmielnicki, the Cossack chieftain, led the masses against their overlords and aggravated the already bitter feud between the Greek and Roman Catholic churches. It was at this time that the Jews, as go-betweens among these groups, suffered the heaviest persecution from all sides. The human side of the story is supplied by a Jewish family in a small Polish town, who have an only 8-year-old son.

There are many elements which go to make up the sum total of this production, for it is in essence a picturization of the entire Jewish race in all its moods. Tragedy and comedy are equally fundamentals of this play and are so intertwined as to leave hardly any line of demarcation, which is equally the case with its musical content—adroitly knitting drama and opera until one is at a loss as to what to term this spectacle.

It was part of the routine of the cheaper type of Yiddish play (the type from which Schwartz is trying to wean the Jewish people) to introduce music and dance. This was generally of a very common type: corrupted folk dances, popular music adopted from contemporary sources, and tawdry, suggestive songs. In "Kiddush Hashem" Schwartz achieves a renaissance in bringing out music of a true Jewish character. This ranges from the sing-song very often employed in ordinary conversation by many pious Jews to the vocal and dance music typical of Jewish communities whose traditions are centuries old. To give more musical authority to the production, the score was arranged by Joseph Achron, well known for his investigations and work in Jewish and Hebraic music.

In the sixteen scenes which make up the play one views a panorama of the customs of the Jews at that time. In this one can see where Sholom Asch leaves off and Maurice Schwartz begins. His depictions are made with the fidelity of an archeologist reconstructing an old world in terms of the present. Though he preserves the archaic flavor, there is the feeling of an understanding of universal terms.

One scene in the first act which takes place in a synagogue was portrayed with a brilliant vividness and with a truthful fervor on the part of the actors. In this scene the 8-year-old boy is married to his 11-year-old bride. This was in conformity with the superstition then rife that early marriages would hasten the arrival of the Messiah. The bride and groom are mere children in every instinct; and beneath the humor and grotesqueness, from our modern point of view, there is a very subtle undertone of pathos. In these mixtures Schwartz is ever adept.

The acting of these children (for they were actually children) carried the audience away in raptures of admiration for these young prodigies, and young Nathan Landberg and Sophie Ditlow were well deserving of the applause they drew.

Rowdy Drama Comes Back to Belasco

The same cast; the same "roughhouse" atmosphere, and the same excellent portrayals are greeting local playgoers at the Belasco Theater in a revival of "The Front Page." The story depicts the efforts of Ben Hecht and Charles MacArthur, authors, to portray Chicago newspaper life in the press room of the city jail.

Roscoe Karns, Doris Kemper, Rolf Haroide and Marian Burns step into their respective roles again with ease. They seem a bit uncertain in the first few minutes of the hectic drama, but as the play wears on, the smoothness of their former efforts asserts itself, and the piece moves to a rapid climax.

Though more or less expected, the members of the audience seem to foresee the situations and the lines, probably because most of them have attended the play during its previous run. The lines, as spicy as usual, are at times lost by an unconscious effort of the actors to jump too quickly from one cue to the next.

Karns again is the aggressive young reporter who tries to leave the newspaper "game" and is half way out of the door of the press room when the sirens begin to blow and the other reporters dash madly for their telephones to report the daring jail break of Carl Williams, the man who is sentenced to be hanged. Hildy Johnson, portrayed by Karns, forgets for the moment his bride-to-be waiting at the railway station, gets back into harness, and eventually finds Williams and "scoops" the other papers.

Doris Kemper has the role of the girl who is Williams's only friend, and offers a fine portrayal of the part. Haroide is Johnson's employer and is as suave and hard-hearted as ever. Marian Burns, as Johnson's sweetheart, adds charmingly to the presentation.

Minor characters of the play, James Donlan, Jack Carlyle, Thomas McGuire, Clarence Wilson, Dorothy Wolbert, Bruce Gentle and others all assist in making the drama a "hilarious roughhouse."

Cool and Comfortable
LOEW'S STATE
FOX WEST COAST IN ASSN LOEWS
Made Great by that Master Cinema Craftsman and Artistic Genius — CLARENCE BROWN
"WONDER OF WOMEN"
LEWIS STONE, PEGGY WOOD, LEILA HYAMS
M-G-M Made It in Dialog! It's Sensational!
FOX MOVIETONE NEWS
Kings of England and Egypt Feted
Miss. River Packet Race
On the Stage
The Greatest Stage Show in Town!
RUBE WOLF
That Hot Band and a host of Sunkist Beauties 32 of 'Em!
Fanchon & Marco Idea

Always Cool....
FOX CRITERION
FOX WEST COAST
TWO TICKETS TO ZIEGFELD FOLLIES are priced in New York at $6.60 per Seat!
THINK OF IT! HERE.. YOU CAN HEAR AND SEE THIS WONDER SHOW AT POPULAR PRICES!
"SHOW BOAT"
All.. in one gigantic.. sweeping.. singing.. talking.. romantic motion picture triumph! Original Ziegfeld Stars! And a stellar group of Universal players!
35¢ TO 1 PM
Con't. Shows! Doors 10 A.M.
FOX MOVIETONE NEWS

FOX BOULEVARD
HURRY! IT LEAVES WEDNESDAY!
M-G-M's All-Talking! All-Thrill Dramatic Hit!
MADAME X
thrillingly spoken by RUTH CHATTERTON — LEWIS STONE — RAYMOND HACKETT — 100 others!
FOX MOVIETONE NEWS
That Musical Prince of Pep
LYNN COWAN And His Pied Band!
MICKEY MOUSE SOUND CARTOON
FOX WEST COAST Scrip SAVES MONEY
FOX WEST COAST GREATER MOVIE SEASON STARTS AUG. 15TH

FOX WEST COAST ALWAYS COOL TALKIE THEATRES
RITZ WILSHIRE AT LaBREA
It's all Dialog! BETTY COMPSON "Time, Place and the Girl"
Fox MOVIETONE News
FIGUEROA FIGUEROA AT SANTA BARBARA
100% All Talking BETTY COMPSON "Time, Place and the Girl"
Fox MOVIETONE News
GRAUMAN'S EGYPTIAN HOLLYWOOD
Ends Wednesday
WILLIAM HAINES "A Man's Man" Josephine Dunn M-G-M Picture
Fanchon & Marco's "DANCE MOODS IDEA" On the Stage!
Fox Movietone News
UPTOWN WESTERN AT 10TH
DOUGLAS FAIRBANKS "Iron Mask"
Fox MOVIETONE News
WESTLAKE ALVARADO NEAR 6TH
Wm. Fox's Talking-Singing Triumph! "FOX MOVIETONE FOLLIES OF 1929"
Fox MOVIETONE News

30 STARS Come and count 'em
Dance ensembles of 200 Beauties
METRO GOLDWYN MAYER'S
HOLLYWOOD REVUE of 1929
Bring the Youngsters to the Matinees
A Show You can never forget
GRAUMAN'S CHINESE
DIRECTION FOX WEST COAST THEATRES
Seats on sale at Owl Drug, 6th & Bdwy., Owl Drug, 7th & Hill, and Grauman's Chinese pagoda box office. GLadstone 5184.
DON'T FORGET THE BILLION DOLLAR MIDNITE MATINEE EVERY SATURDAY NIGHT

WARNER BROS. THEATRE IN HOLLYWOOD
LAST 7 DAYS
TO SEE AND HEAR
The Last of The 'Red Hot Mammas'
SOPHIE TUCKER
SING 7 RED HOT SONGS in Warner Bros. VITAPHONE production
GAY LIFE ALONG THE GREAT WHITE WAY
"HONKY TONK"
— LILA LEE —
GEORGE DURYEA—MAHLON HAMILTON
DIRECTED BY LLOYD BACON

BELASCO
NOW ~2 WKS. ONLY
"FRONT PAGE"
THAT ELEGANT ROUGH-HOUSE With The SAME ORIGINAL CAST

Camera Catches Thrills In Near-Tragedy On the Byrd Expedition

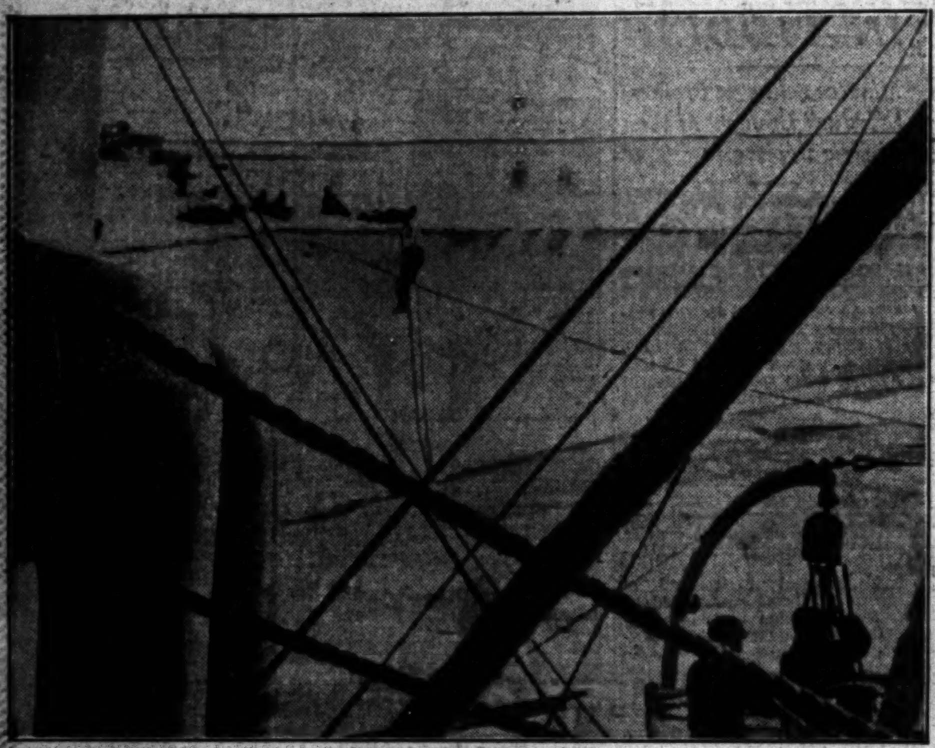

A Rare Shot of the Rescue of Henry T. Harrison, Aerologist with the Byrd Antarctic Expedition, who grabbed a line when the outer edge of the ice barrier collapsed. He is shown here being hauled to safety by his mates as he dangles alongside the sheer face of the barrier over the icy waters.

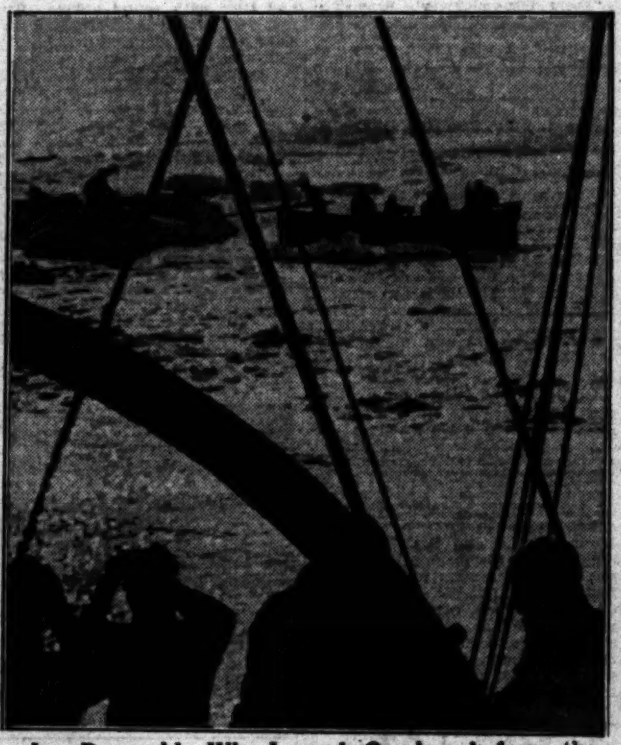

Joe Deganahl, Who Leaped Overboard from the Eleanor Bolling to rescue any who might have been thrown into the water when the barrier collapsed, is shown here calmly perched on an ice floe awaiting rescue by a boat's crew.

One of the Many Treacherous Ice Crevasses—Shown Here with Norman Vaughan of the Byrd Antarctic Expedition trying to induce Pickle, the lead dog of his team, to cross a temporary bridge thrown across the crevasse on the ice barrier. (All Byrd Antarctic photos by Paramount.)

Past and Present Clasp Hands—This unusual picture shows President Hoover welcoming former President Coolidge at the White House ceremonies attendant upon the proclamation of the Kellogg anti-war pact. It was Mr. Coolidge's first visit to the capital since retiring.

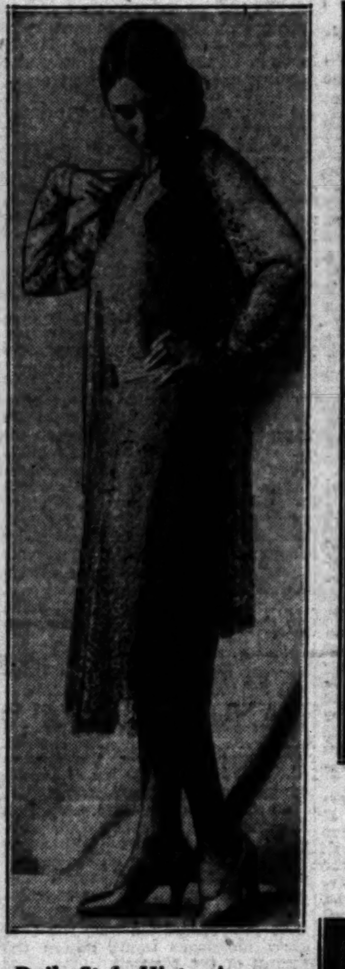

Daily Style Hint—A capuchin lace in two pieces with trellis velvet flowers to match. The trick is to find the two pieces. (A. P. photo.)

Revealing a Secret—J. P. Morgan recently boarded the S.S. Mauretania via the crew's gangway for a secret sailing, vacationing and shooting in Scotland. Photo shows the financier at the rail as the ship left the dock. (P. & A. photo.)

Rest Hour at a London School—Where Failing Children Found Ill in city slums are sent for rest and cure. All lessons are held in the open and studies are devoted largely to rare shells, fossils, tides and ships. Various forms of handicraft are also taught. Here they are taking a rest. (A. P. photo.)

Pretty Artiste, Baroness Borghetti, who has designed the golden mascot in the form of crossed keys for the Pope's motor car. (Herbert photo.)

Coming to the Coast—This Huge Keystone Pirate bomber can carry a ton of bombs and weighs six tons when loaded. Nine of them will fly to San Diego from Langley Field, Virginia, early in August, under Maj. Hugh Knerr, U.S.A. (A. P. photo.)

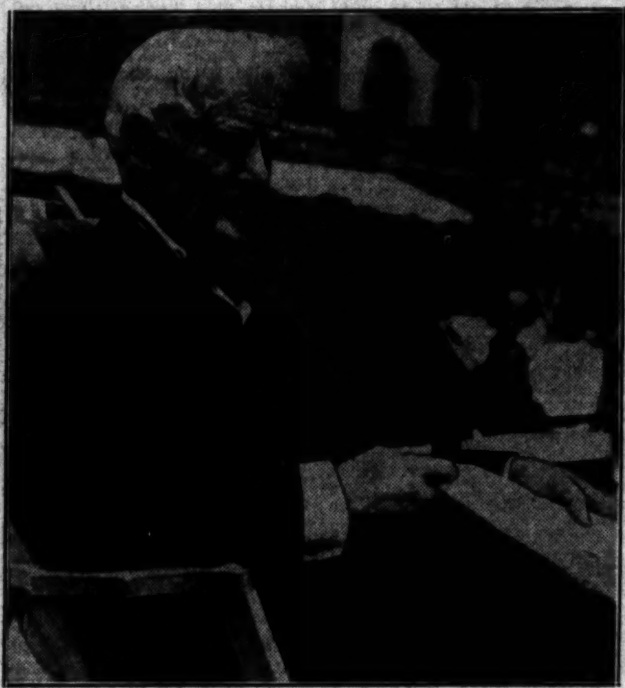

Is 75, "Feels Like 21" and Looks like a million—David Belasco, world-famous producer, photographed at Atlantic City. Says his plans will not permit him to retire for twenty-five years yet, and will put on five plays this season. (A. P. photo.)

A Study in Expressions — Mary Worth as Mother Mary, with Dorothy Shaffer (left) and Althea Wayne in a scene from the Pilgrimage Play, now starting its second week of the season in the picturesque Pilgrimage Play open-air theater.

Like Father like daughter—Peggy Somerville, 11-year-old daughter of Charles Somerville, the painter, is exhibiting at the Claridge Gallery, London.

Has Seen Its Palm-iest Days—Jimmy Caveney, infielder for the San Francisco Seals, is showing the glove he has worn for nine years. He wears it only because it is customary for an infielder to wear a hand protector. (P. & A. photo.)

HIGH LIGHTS OF HISTORY 1405

The Story of the World War
175—The Crisis at Sea.

by J. CARROLL MANSFIELD

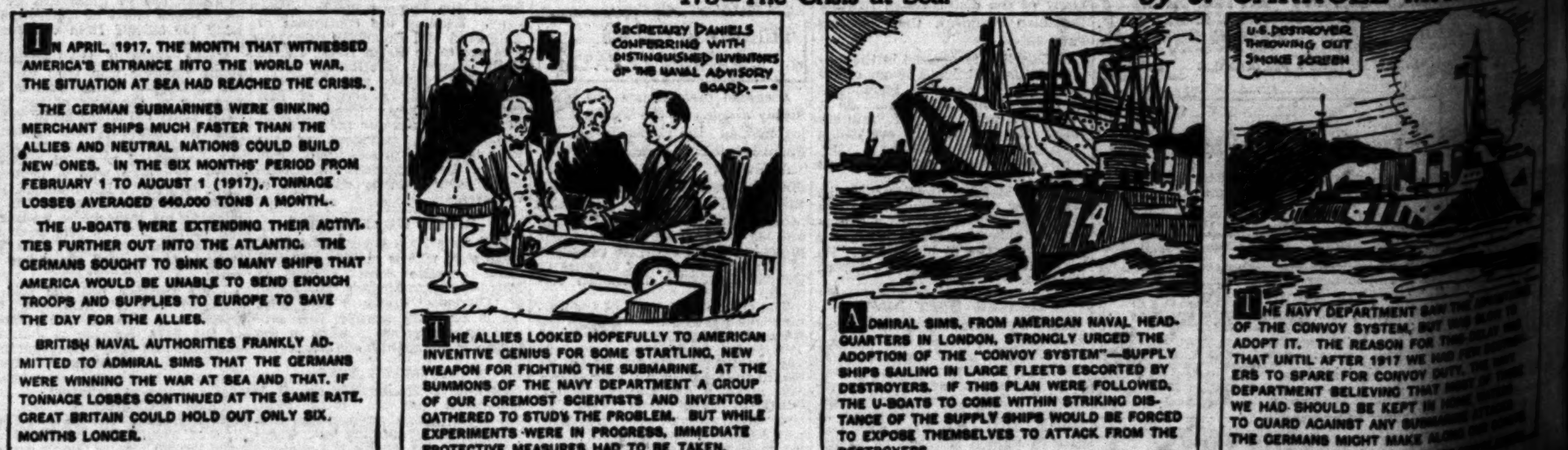

IN APRIL, 1917, THE MONTH THAT WITNESSED AMERICA'S ENTRANCE INTO THE WORLD WAR, THE SITUATION AT SEA HAD REACHED THE CRISIS.

THE GERMAN SUBMARINES WERE SINKING MERCHANT SHIPS MUCH FASTER THAN THE ALLIES AND NEUTRAL NATIONS COULD BUILD NEW ONES. IN THE SIX MONTHS' PERIOD FROM FEBRUARY 1 TO AUGUST 1 (1917), TONNAGE LOSSES AVERAGED 640,000 TONS A MONTH.

THE U-BOATS WERE EXTENDING THEIR ACTIVITIES FURTHER OUT INTO THE ATLANTIC. THE GERMANS SOUGHT TO SINK SO MANY SHIPS THAT AMERICA WOULD BE UNABLE TO SEND ENOUGH TROOPS AND SUPPLIES TO EUROPE TO SAVE THE DAY FOR THE ALLIES.

BRITISH NAVAL AUTHORITIES FRANKLY ADMITTED TO ADMIRAL SIMS THAT THE GERMANS WERE WINNING THE WAR AT SEA AND THAT, IF TONNAGE LOSSES CONTINUED AT THE SAME RATE, GREAT BRITAIN COULD HOLD OUT ONLY SIX MONTHS LONGER.

SECRETARY DANIELS CONFERRING WITH DISTINGUISHED INVENTORS OF THE NAVAL ADVISORY BOARD.

THE ALLIES LOOKED HOPEFULLY TO AMERICAN INVENTIVE GENIUS FOR SOME STARTLING NEW WEAPON FOR FIGHTING THE SUBMARINE. AT THE SUMMONS OF THE NAVY DEPARTMENT A GROUP OF OUR FOREMOST SCIENTISTS AND INVENTORS GATHERED TO STUDY THE PROBLEM. BUT WHILE EXPERIMENTS WERE IN PROGRESS, IMMEDIATE PROTECTIVE MEASURES HAD TO BE TAKEN.

ADMIRAL SIMS, FROM AMERICAN NAVAL HEADQUARTERS IN LONDON, STRONGLY URGED THE ADOPTION OF THE "CONVOY SYSTEM"—SUPPLY SHIPS SAILING IN LARGE FLEETS ESCORTED BY DESTROYERS. IF THIS PLAN WERE FOLLOWED, THE U-BOATS TO COME WITHIN STRIKING DISTANCE OF THE SUPPLY SHIPS WOULD BE FORCED TO EXPOSE THEMSELVES TO ATTACK FROM THE DESTROYERS.

THE NAVY DEPARTMENT SAW THE ADVANTAGES OF THE CONVOY SYSTEM, BUT WAS SLOW TO ADOPT IT. THE REASON FOR THIS DELAY WAS THAT UNTIL AFTER 1917 WE HAD FEW DESTROYERS TO SPARE FOR CONVOY DUTY, THE NAVY DEPARTMENT BELIEVING THAT MOST OF THOSE WE HAD SHOULD BE KEPT IN HOME WATERS TO GUARD AGAINST ANY SUBMARINE ATTACKS THE GERMANS MIGHT MAKE ALONG OUR COASTS.

TOMORROW—ADOPTION OF [illegible]

edition

Here with Norman Vaugha… Pickle, the lead dog of his… crevasse on the ice barrier.

…Found III in city schools … the open and studies are de- … Various forms of handi- … (A. P. photo.)

Like Father like daughter—Peggy Somerville, 11-year-old daughter of Charles Somerville, the painter, is exhibiting at the Claridge Gallery, London.

…L MANSFIELD

…SSIAN-CHINESE CLASH …ADE THEME OF SERMON

…Monica Pastor Says World's …eatest Victory Looms if …ther Nations Avert War

…-Chinese situation was made the basis of Dr. …'s sermon yesterday morning at the First Presby- … Santa Monica, where he is serving as visiting … summer. In pointing the religious angle in cur- … Dr. Isett said in part:

"…God in cur- … the words of … with you always, … of the age,' are … It is the duty of … he prophet or … out to the people … in their daily life. … with which the … saw this makes it … Americans to … without blaming … the wars and every- … recorded there. A … would certainly … in the present crisis … not? Great events … world hang on the …

… become bitterly … have been … has been soviet- … the government; … made a civil in- … is being preached … has had the … efficient code of … intelligently re- … the highest regard … culture; the great- … peace and settlement … by conference; and … reputation of being the … on earth. If war … China should win, … and tried friendli- … Christianity, would it … for the world than if …

… of the matter: … populous nations … facing combat. If … alone fight, with- … other nations, which … will still be en- … armies on earth. … suffer, and civili- … more than would … between any other two … against them are … of the world who are … to do away with … it. If it is possible … two nations to an … understanding without … the greatest victory … ever gained. And it … for God, who made … families of the earth. … situation between China, Russia and the rest of the world as deeply religious."

WINNING OF CONVERTS MADE THEME OF BISHOP

Bishop William M. Bell in the First United Brethren Church, Seventeenth and Figueroa streets, yesterday stressed the joyful privilege of winning the non-Christian to Christ and the church. "This work is of supreme importance and its neglect is perilous, involving loss of soul quality and exposing life and destiny," the speaker declared.

"The sphere in which the soul winner must work is the affectional nature, the intellect and the will. The motives are the divine provision for the salvation of all, the unquestioned value of the individual and the love of Christ. There is a mighty urgency for soul winning because life is a probation. Success is required and there must be more than invitation."

HARMONY OF SOUL MAD SOURCE OF SERMON

"There runs a note of harmony through the soul of the whole creation," Brahmacharee Nerode said yesterday afternoon in addressing the meeting at the Mt. Washington Center. His discourse, in part, outlined that "He who lacks harmony in the soul feels the lack of the same in the heart of the world."

"TRUTH" DISCUSSED AT SCIENCE CHURCHES

"Truth" was the subject of the lesson-sermon yesterday in all Churches of Christ, Scientist, branches of the Mother Church. Verses in the lesson-sermon included the words of Isaiah regarding the fruits of righteousness: "He that walketh righteously, and speaketh uprightly; he that despiseth the gain of oppressions, that shaketh his hands from holding of bribes, that stoppeth his ears from hearing of blood, and shutteth his eyes from seeing evil; he shall dwell on high: his place of defense shall be the munitions of rocks: bread shall be given him; his waters shall be sure."

A correlative passage from the Christian Science Textbook, "Science and Health with Key to the Scriptures," contained the following by Mary Baker Eddy: "In the science of mind-healing, it is imperative to be honest, for victory rests on the side of immutable right. To understand God Strengthens hope, enthrones faith in truth, and verifies Jesus's word: 'Lo, I am with you always, even unto the end of the world.'"

SPINOZA'S LIFE CITED IN SERMON BY SWAMI

Swami Dhiranada, at the Figueroa Playhouse assembly hall, yesterday discussed the search for truth, using Spinoza as a shining example of the results of such a search. In part, he said:

"Condemned in his day by Jews and Gentiles alike as an atheist, Spinoza, the renowned Jewish thinker, left for posterity a record of his soul that later brought him the fitting appellation of a 'God-intoxicated' sage. An excommunicated martyr for his principles, he never coveted that glory. A rigorously simple life he blended with a refreshing speculative spontaneity. Search of truth was his aim. He was neither an incurable optimist nor an habitual pessimist—he was a philosopher; he tried to look at life from an unbiased, rational viewpoint."

MAN'S FIGHT ON FEAR TOLD CONGREGATION

"No warfare that man has fought has been quite so bitter, so relentless, so subtle and so continuous as his fight with fear," Dr. Wallace Petty told the congregation at the First Baptist Church yesterday. "There are useful fears, of course, and among these are those which make for self-preservation. Fear is a secondary prop to the mental life. Many people read an uninteresting book, listen to an uninteresting lecture, endure uninteresting plays simply because they are afraid some one whose intellectual respect they covet will ask about the book, the lecture or the play and they will not be able to discuss the subject. Fear also has a restraining power over personal morality. The man who knows his own weaknesses and the temptations he ought to fear has gone a long way toward making character."

DR. DORN TELLS WHEN LIFE'S WORTH LIVING

Rev. J. G. Dorn, at the Hollywood Lutheran Church yesterday touched upon the ever-recurring question: "Is Life Worth Living?" In attempting to answer this age-old query, he said, in part:

"Only a great hope can save men. The only answer is that which Christ gave. 'I came that they might have life and have it more abundantly.' If the message of Christianity is false; if the hopes, the promises are delusions but to mock us, then for the majority of men life is not worth living; the pain is greater than the satisfaction. If He promised the Holy Spirit would be nearby to abide forever in every believing heart, then life can be worth the living, and loss be bravely borne and the outcome can outweigh the struggle."

IGNORANCE BLAMED FOR MANY TRAGEDIES

Speaking on "A Bundle of Summer Helpfulness," yesterday at the First Universalist Church, Dr. Sheldon Shepard said: "That the Lord helps those who help themselves is a sacred law of the universe. The saddest tragedies are the wrecks due to ignorance. Penalties are visited now, and unto the third and fourth generation, on every violation of the laws of living. The race of men is rushed through the torrents of unhappy strife and miserable woe to an early destruction, not by the will of God nor the harshness of the universe, but by its own foolish negligence. We are ground to pieces in preventable disasters."

BORAX LAND DECISION NEAR

Decision of the case concerning the title to certain borax lands in Kern county valued at several million dollars now rests with Land Office Register Smith, who has taken the matter under submission, following a hearing before him lasting a month.

The land involved is considered to be one of the greatest borax deposits ever discovered. Making application to the government for a prospecting permit under the leasing laws, the Burnham Chemical Company of San Francisco contends that the lands are subject to disposition by the United States under the leasing law and not the placer law. This stand is opposed by the United States Borax Company, the Pacific Coast Borax Company and the Western Borax Company, which hold portions of the land under the placer mining law.

ART BOARD PLANS HAVE VALUE RISE

Projects Considered by Commission Far Exceed Last Year's Figures

Plans considered by the Municipal Art Commission during the first six months of the year aggregated $7,104,115 in value, an increase of 28 per cent in valuation over the previous year, according to a report submitted by Miss Elizabeth Black, general manager of the commission.

Approved plans for municipal buildings, bridges and statuary totaled $3,952,955, contrasted to last year's figures of $1,273,382. The commission during June approved the engineer's plans for the portals and wing walls on the Figueroa extension tunnels through Elysian Park, the wall on Fifth street between Grand avenue and Hope street, opposite the Central Library and the design for the grade separation in National Boulevard at the Pacific Electric tracks.

Fine Job in Siam! Riches Per Diem! Ah, Not So I Am!

George B. Holmes's fine job as a construction engineer for the Siamese government was part of a bunko scheme, he told a jury in Municipal Judge Thompson's court, where he appeared as complaining witness against Peter Perera, accused of three counts of petty theft.

Placed on the stand by Deputy City Prosecutor Kaufman, Holmes related that Perera, whom he met in Pershing Square, told him that he was Consul for Siam in Los Angeles and needed a construction engineer for his government. Holmes, who resides at 343 Glenhurst avenue, said that he was glad to get the position, and at various times gave Perera $1, $4 and $7 for "passport fees." Told to meet Perera at the Alexandria to leave for Siam, Perera failed to show up, Holmes said, although he arrived with all his trunks ready for the trip. When he communicated with the Siamese Consul in San Francisco, he said he was informed that Perera is not a representative of the Siamese government, nor is he a Siamese subject.

The jury found Perera guilty of three counts of petty theft. He will be sentenced today.

Judgment Given in Feature Film Contract Suit

Judgment in the sum of $13,876 has been awarded the Exclusive Features, Inc., film distributing concern, by Superior Judge Anderson in the company's suit against the Selig Polyscope Company, Inc. The case was tried several months ago after which Judge Anderson took his decision under submission.

The action was one for injunction and relief in which it was asserted that the defendant company failed to keep an agreement made on May 15, 1919, relative to exclusive rights to distribute certain film productions. Damages in the sum of $50,000 and an accounting were asked.

Assertions made by the plaintiff company were denied by the defendant who asked that the suit be dismissed. The company contended that sole rights to the films involved had not been given the plaintiff.

…MANDEL'S 3 DAY …ONTH-END Sale

…this regular …onth-End SALE …offer 2,000 pairs …the season's most …ceptable merchan- …se—the lines having …een broken during …e regular course …selling .... …ery size but not …every style

$5

Former Retail Selling Values to $12.50

…WER FLOOR 746 …Broadway …TRA SPECIAL …assortment of small …—mostly 3-3½-4-4½ …Shoes that formerly …to $12.50 …OW $3.65

HOSE SPECIAL
Broken Lines for Immediate Clearance All Silk Chiffon and Service Weight.....
$1.00

…Charges. …Deliveries

Mandel's
Fascinating Slippers

No C.O.D's. No Exchanges

THIS SALE
…N BALCONY— …8 West Seventh
and
LOWER FLOOR 746 South Broadway

Ralphs
ESTABLISHED 55 YEARS
GROCERY CO. INC.
SELLS FOR LESS

CONTINUATION OF
Mid-Summer Sale
Extraordinary "Sells for Less" Prices on many items.
The following goods on sale
Monday, Tuesday and Wednesday

EGGS
BROOKFIELD LARGE U. S. SPECIAL EGGS—PER DOZEN........ 45c
Limit 3 Dozen to a Customer.
U. S. SPECIAL SIGNIFIES THE HIGHEST QUALITY
BROOKFIELD EGGS are gathered daily at Fontana, Southern California's leading producer of Quality Eggs.

COFFEE
Ben Hur Regular and Drip, Newmark's High Grade, Chase & Sanborn, S. & W. or Maxwell House Coffee
1-LB. CAN, If Carried Away .... 46c If Delivered 50c
2-LB. CAN, If Carried Away .... 90c If Delivered 98c
Hill's Red Can, or M. J. B. Coffee
1-LB. CAN, If Carried Away .... 47c If Delivered 51c
2-LB. CAN, If Carried Away .... 92c If Delivered $1.00
Limit 2 Pounds assorted or 2 Pounds of any one kind to a customer.

RALPHS BEST FLOUR
Guaranteed by the miller to be as good as or better than any local flour on the market.
No. 5 (4-9/10 lbs.) Sack, If Carried Away .... 22c If Delivered .... 24c Limit 2 Sacks to a Customer
No. 10 (9-8/10 lbs.) Sack, If Carried Away .... 40c If Delivered .... 44c Limit 2 Sacks to a Customer
⅛-Bbl. (24½-lbs.) Sack, If Carried Away .... 90c If Delivered .... $1.00 Limit 1 Sack to a Customer
¼-Bbl. (49-lbs.) Sack, If Carried Away .... $1.75 If Delivered .... $1.95 Limit 1 Sack to a Customer

CALSUN APRICOTS
LARGE NO. 2½ (1-lb. 14-oz.) CAN, If Carried Away 15c
If Delivered 16c
Limit 2 Cans to a Customer

DEL MONTE PEAS
EARLY GARDEN, No. 2 (1-lb. 4-oz.) Can, If Carried Away 14c
If Delivered 16c
Limit 3 Cans to a Customer

DEL MONTE CATSUP
14-oz. BOTTLE, If Carried Away 15c
If Delivered 17c
Limit 3 Bottles to a Customer

OTHER DEL MONTE ITEMS
PIMIENTOS, 4-oz. Can 9c
SPINACH, No. 2 (1-lb. 3-oz.) Can 12c
CORN, No. 1 (11-oz.) Can 10c

BLUE RIBBON Mayonnaise Dressing
3½-oz. Jar ..... 10c | ½-Pint Jar ..... 20c | 1-Pint Jar ..... 38c | 1-Quart Jar 70c

BLUE RIBBON SANDWICH OR THOUSAND ISLAND DRESSING
3½-oz. Jar .... 10c | ½-Pint Jar .... 20c | 1-Pint Jar 38c

Horlick's Malted Milk
Small (7-oz.) Bottle, If Carried Away 33c If Delivered .... 35c Limit 2 Bottles to Customer.
Large (16-oz.) Bottle If Carried Away 65c If Delivered .... 69c Limit 1 Bottle to a Customer.
Hospital (5-lb.) Bottle, If Carried Away $2.57 If Delivered .... $2.67 Limit 1 Bottle to a Customer.

Superio Vegetized Macaroni, Noodles and Spaghetti
PER PACKAGE 10c
Reg. "Sells for Less" Price, 12½c

Mak-A-Kake Pancake Flour
3-lb. Package 23c
Reg. "Sells for Less" Price, 28c

Cream Puff Cake Flour
3-lb. Package 23c
Reg. "Sells for Less" Price, 27c

Veri-Best Corned Beef
12-oz. Can, If Carried Away 20c
If Delivered 22c
Limit 2 Cans to a Customer

Sequoia Medium Sized Spiced Olives
9-oz. Can 13c
Reg. "Sells for Less" Price, 16c

Jell-Well Plain Gelatine
Per Package 7½c

Sperry's Pancake Flour
20-oz. Package 7½c

Snider's Catsup
14-oz. Bottle, If Carried Away 17c
If Delivered 19c
Reg. "Sells for Less" Price, 23c
Limit 2 Bottles to a Customer

Amaizo Butterscotch Syrup
1½-lbs. Can 14c
2½-lbs. Can 20c

Budweiser Malt Syrup
Light or Dark, 3-lb. Can 60c
Reg. "Sells for Less" Price 75c

Underwood's Codfish Cakes
10-oz. Can 11c

Underwood's Deviled Ham
½'s (1¼-oz.) Can 7c

Purex
(The Master Bleacher and Water Softener.)
15-oz. Bottle 14c
32-oz. Bottle 23c

Salad Oil
Large 22-oz. Bottle 25c

French's Bird Seed
10-oz. Package 10c

O-Cedar Polish
4-oz. Bottle 19c
12-oz. Bottle 35c

Old English Floor Wax
PASTE, 1-lb. Can 55c
LIQUID, Per Can 50c

Rain Water Crystals
Large (2-lbs.) Package 22c

Bab-O
(For Cleaning Enamel and Porcelain.) 1-lb. Can 11c

Wright's Silver Cream
8-oz. Jar 18c

Champion Toilet Paper
Per Roll 6c

RALPHS BEST EXTRACTS
QUALITY UNEXCELLED
VANILLA EXTRACT, 2-oz. Bottle, If Carried Away .... 13c If Delivered .... 15c Reg. "Sells for Less" Price 22½c per bottle. Limit 2 Bottles to a Customer.
4-oz. Bottle, If Carried Away .... 22½c If Delivered .... 25c Reg. "Sells for Less" Price 35c per bottle. Limit 1 Bottle to a Customer.
LEMON EXTRACT, 2-oz. Bottle, If Carried Away .... 15c If Delivered .... 17c Reg. "Sells for Less" Price 22½c per bottle. Limit 2 Bottles to a Customer.
4-oz. Bottle, If Carried Away .... 25c If Delivered .... 28c Reg. "Sells for Less" Price 35c per bottle. Limit 1 Bottle to a Customer.

Minute Jelly

MINUTE JELLY
A mixture of fruit juices and sugar, with natural flavor, fruit and vegetable color, and a small amount of pectin to jell. One bottle makes two glasses of finest jelly. 6 Flavors: Grape, Mint, Raspberry, Strawberry, Currant and Blackberry.
PER BOTTLE 11c
Reg. "Sells for Less" Price 15c per bottle.

Campbell's Vegetable Soup
3 Cans, If Carried Away 25c
If Delivered 27c
Limit 3 Cans to a Customer

TROPICAL PURE JAMS
FRUIT JAMS, Apricot, Fig, Peach and Plum. No. 1 (1-lb.) Crock .... 16c Reg. "Sells for Less" Price 19c
No. 3 (2-lb. 8-oz.) Crock .... 32c Reg. "Sells for Less" Price 40c
No. 5 (4-lb. 4-oz.) Crock .... 50c Reg. "Sells for Less" Price 60c
BERRY JAMS, Blackberry, Loganberry, Raspberry and Strawberry. No. 1 (1-lb.) Crock .... 22c Reg. "Sells for Less" Price 27c
No. 3 (2-lb. 8-oz.) Crock .... 50c Reg. "Sell for Less" Price 60c
No. 5 (4-lb. 4-oz.) Crock .... 70c Reg. "Sells for Less" Price 85c

BISHOP'S Chocolate and Cocoa
SIERRA MILK CHOCOLATE, ½-lb. Cake 17½c
GROUND CHOCOLATE, 1-lb. Can 28c
SIERRA SWEET VANILLA CHOCOLATE, ½-lb. Cake 17½c
SIERRA COCOA, 1-lb. Package 20c

CITRUS PRODUCTS
WASHING POWDER, 28-oz. Package 22c
GRANULATED SOAP, (30-oz.) Package 33c

CANDY DEPARTMENT
ROSE CARNIVAL BRAND MARSHMALLOWS. 1-POUND PACKAGE..... 20c

BAKERY DEPARTMENT
RALPHS HEALTH BREAD — A wholesome food that is pleasant to the taste. Made of all dark coarse flours which have a high nutritive value, scientifically prepared, and of great value to those of sedentary habits. Hundreds of Los Angeles bread customers eat Ralphs Health Bread for health's sake.
WITH RAISINS—Per Loaf 12c
WITHOUT RAISINS—Per Loaf 10c
PUMPKIN PIES—8 inch size, EACH 25c
HARD CRUST DINNER ROLLS, PER DOZEN .... 18c Delicious when Warmed
PARKERHOUSE ROLLS — Finest Quality. Sold elsewhere at 25c per dozen. OUR PRICE—Per Dozen 15c
RALPHS QUALITY JELLY ROLL, With Chocolate Icing. EACH 15c
GINGER COOKIES—Large Size 3 Dozen For 25c
LEMON SQUARES—Cocoanut topped. EACH 20c

MEAT DEPARTMENT
SIRLOIN STEAK OF STEER BEEF, Per Pound 40c
SUGAR CURED BONELESS CORNED BEEF, Per Pound 20c
FRESH RIVER SALMON—Sliced, Per Pound 30c
ROUND STEAK OF STEER BEEF, Per Pound 35c
FRESH BARRACUDA Sliced, Per Pound 22½c

Fresh Fruit and Vegetable Department
FANCY LARGE LOCAL TOMATOES. 3 lbs. If Carried Away .... 10c If Delivered 13c
SKINNER SEEDLING APPLES. 3 lbs. for 25c
4 BERMUDA ONIONS. lbs. for 10c
3 FANCY NECTARINES, lbs. If Carried Away .... 25c If Delivered 27c
SANTA ROSA PLUMS FOR JELLY. 8 lbs. If Carried Away .... 25c If Delivered 29c
FANCY NORTHERN ROYAL APRICOTS. 5 lbs. If Carried Away .... 25c If Delivered 28c
ELBERTA FREESTONE PEACHES 3 lbs. If Carried Away .... 25c If Delivered 27c

Household Hardware Department
FREE! ONE GRASS CATCHER
Galvanized bottom, canvas sides, grass catcher FREE with the purchase of each Lawn Mower at the following prices:
14-INCH DIRECTOR LAWN MOWER $9.25
16-INCH ADMIRAL LAWN MOWER $11.75

Boston Hose Nozzles
49c Each
Regular Retail Price 65c

Glass Mixing Bowls
5-Piece Hazel Atlas Mixing Bowls, EXTRA SPECIAL, Per Set 69c
Subject to Present Stock Lasting

Dish Drainers
ELECTRIC WELDED SANITARY DISH DRAINERS, with Silverware Basket. Heavy Wire Tinned.
Each 69c

Bamboo Rakes
This is our regular stock of Bamboo Rakes on which we are offering as a super-special.
22c Each
Sold throughout Los Angeles at prices up to 50c.

Dust Mops
SPECIAL DUST MOP WITH LONG HANDLE, Each 35c
Regular Retail Price 50c

Cookie Sheets
SIZE 12x18, Made of reinforced tin, EXTRA SPECIAL PRICE 29c

COMPLETE MARKETS LOCATED AT
Huntington Park—Florence Ave. at Rita Ave. (one block east of Pacific Blvd.)
Sunset Blvd. at Poinsettia Pl.
400-2 N. Western Ave.
Washington at 7th Ave.
8470-72-74 Angeles Mesa Drive (Corner 57th St.)
Vermont Ave. at 35th Place
Pasadena Ave. at Ave. 20
631-3-5 S. Spring
Pico St. at Normandie Ave.
926-34 W. 7th St. (rear entrance)
325 Seventh Place
201 W. Broadway, Glendale
3615-23 Wilshire Blvd. (Corner Hauser)
Hollywood Store, 5711-17 Hollywood Blvd. (Corner Wilton Place)

Ralphs
GROCERY CO. INC.
SELLS FOR LESS
Shipping Orders Solicited

DELIVERY DEPARTMENTS
West and South Sections of city, including Hollywood District and Beverly Hills—BEacon 3700
East and North Sections of City—CApitol 2350
Glendale Phones Douglas 1870 and 1871

Real Estate Exchanges

Sometimes it is more advantageous to exchange real estate than to sell it. A wide variety of real estate for exchange appears daily in

TIMES WANT ADS

JUNGLE FILMS BROUGHT HOME

Hollywood Photographer and Companion Back

Beasts Hunted With Camera Make Great Picture

Drama to Be Woven in Story Full of Siam Thrills

To hunt wild elephants with the King of Siam, and to come back to Hollywood with what he regards as the most unusual motion picture of wild animals ever taken, is the experience of J. C. Smith, photographic genius of the films, who returned yesterday on the Dollar trans-Pacific liner President Pierce.

Thirteen wild elephants were roped in one day on the expedition, which was the first royal elephant hunt in thirty-two years. There were thrills a-plenty, he said, but he has made no effort to glorify the beasts beyond their honest worth.

WORSHIP ELEPHANTS

"Siamese worship their elephants, and they are worth their weight in gold, for it would be impossible to exploit the great teak forests or pursue the other industries without this great beast of burden," he said.

The pictures were taken in the fastness of Northern Siam, where only the old pure-blooded lao, steeped in traditions, still resist the encroachments and intermingling with Chinese. The thinks it will be the last record of this fast-vanishing race.

"Siam," is the working title to date, and there will be a drama woven through the picture contrasting the high and low-cast natives who are its actors.

WINS KING'S FAVOR

Smith chanced to win King Praja Dhipok's favor and get invited on the hunt by fixing a color-film projector which the King had been given by friends of his once at Cornell University. Smith wears the King's personal monogram in solid gold on his coat, and the royal ruler's grandfather gave him a swastika, said to antedate the Central American Maya design of tradition.

Smith was accompanied by Sidney Lund, also a film photographer, and they staked their all on this film.

After glimpsing their product at San Francisco two days ago, they declare they have a masterpiece excelling the great film "Chang." They took 110,000 feet of film, which has been reduced to 50,000 feet.

SHOT ENDS SUSPECT'S WILD DASH

Prisoner Wounded and Recaptured After Battle in Burglary Quest

Captured after he had been shot by one of two police officers from whom he had fought his way to freedom a few minutes before, Powell F. Carter, 23 years of age, was arrested on a charge of suspicion of burglary early yesterday in the rear of 1323 Curson avenue. Officers Splaine and George, who had answered a call to that vicinity to investigate an attempted burglary, made the arrest.

Carter, according to the officers, was found in the rear of the house and when told to put up his hands fought the two policemen, kicking Splaine in the face and making his escape. Both officers called upon him to halt and fired in the air in an effort to stop his dash down an alley. Splaine fired a second shot and the bullet struck Carter in the left leg, felling him.

He was treated at the Dickey & Cass Hospital and then removed to the Hollywood Police Station, where the charge of suspicion of burglary was placed against him.

Dr. S. S. Porter Dies at His Home

Dr. Samuel S. Porter, 89 years of age, a retired physician who has been a resident of this city for fifteen years, died yesterday afternoon at his home, 611 South Oxford avenue.

Dr. Porter came to Los Angeles from Meadeville, Pa. He leaves his widow, Mrs. Edith Porter. The body will lie in state at Pierce Brothers' chapel tomorrow from 1 to 4 p.m., followed by shipment to Meadeville for interment.

THREE-STATE PICNIC SET FOR WEDNESDAY

Former residents of Arizona, Nevada and New Mexico will unite in holding their annual summer picnic next Wednesday at Bixby Park, Long Beach. Addresses will be delivered by Dr. C. M. Aker, Judge Spicer and Edgar T. Fee, following which there will be a program of entertainment.

RICH BLIND MEN DENIED SUCCOR

State Benefit for Sightless Limited to Those in Actual Need

Prosperous blind men are not eligible to the new State relief for sightless indigent, according to the County Board of Supervisors.

This provision is that aid shall be provided only if the need of the blind person is imperative. The aid stops when it is not needed and is not a pension in the exact meaning of the word.

They Hunt Wild Elephants With King

Sidney Lund and J. C. Smith

TOY PLANES SET RECORDS

"Refueling" Accomplished and "Endurance" Mark of Two Minutes Made by Boys' Models

A model airplane contest in which many new and unusual stunts were tried out successfully by the tiny gliders under the guidance of more than fifty boys was held at the airport of the Aero Corporation of California at Ninety-fourth street and Western avenue yesterday. The contest was held under the auspices of the Standard Airlines and Desmond's Boys Store.

One of the stunts tried for the first time with models was a "refueling" contest. After several attempts the gliders made a perfect "contact" and held the position for eight seconds. The trick was accomplished by means of a wire suspended from beneath one of the models.

The "endurance" flight tests were the most keenly contested and the record of two minutes and fourteen seconds, accomplished by the model built by Bangs Tappscott, is believed to have established a new mark in toy glider records. The model of John Berg stayed in the air one minute and fifty-seven seconds. Each boy is 17 years of age.

Tappscott recently won the Southern California contest. His feat yesterday won for him a gold medal and an aerial round trip to Phoenix over the Standard Airlines and a complete flying course of instruction. Berg's prize for second place was a medal and two scenic flights over Los Angeles.

Judges in the contest were A. W. Poole of the Chamber of Commerce; Lieut. Jack Frye, president of the Standard Airlines, and Dudley Steele, manager of the aviation department of the Richfield Oil Company.

Goodyear Plant Draws Visitors in Large Number

More than 150 cotton growers from the San Joaquin and Imperial valleys formed one of the many interested groups which last week took advantage of the Goodyear Textile and Rubber Company's invitation to visitors to inspect its Los Angeles plant. They confined their attention principally to the textile mills, where they learned how cotton they grow is fabricated into automobile tires.

Another group was made up of twenty-five Los Angeles motorcycle officers, who sought information on the manufacture of the tires to which they daily trust their lives. They were the guests of Karl Kernohan of the Los Angeles branch.

Other parties of visitors consisted of thirty-five students and teachers comprising the Society for Occupational Research of the University of Southern California, and a large number of Santa Paula business men associated under the name of the Symposium of Santa Paula.

The factory is open to visitors every week-day, a personally conducted tour beginning at 1:30 p.m.

Art Club Forum Will Close Its Season Tonight

The Monday-evening Art Forum of the California Art Club will close its present season with the meeting tonight. The principal speaker of this evening will be A. Morris, writer and philosopher of the Carmel Art Colony. "The Art of Life" is his subject.

The public is invited.

For August a special exhibition of South Sea Island folk studies in water color by Julian Harrison has been added to the summer showings of figure paintings and sculpture by club members. The galleries of the club will continue open to the public every afternoon (excepting Mondays) from 2 until 5 o'clock. Thursdays the admission to the three-fold exhibition is free. On other days the charge is 25 cents.

HANDBOOK DISCUSSES FRUIT FLY

Works on Citrus Insect Control Will be Mailed by Growers' Exchange

A comprehensive chapter on the Mediterranean fruit fly is included in the Handbook of Citrus Insect Control for 1929, by R. S. Woglum, which will be mailed beginning today to citrus growers through the channels of the California Fruit Growers' Exchange. The author is the organization's entomologist.

In preparing the section devoted to the fly, it is announced, Mr. Woglum had the co-operation of Dr. F. R. Cole of the United States Bureau of Entomology, who provided a number of charts and color-plates on the pest. A chart showing the complete life-cycle of the fly is a feature of this contribution. E. A. MrGregor of the Lindsay office of the Bureau of Entomology is another contributor, having provided a chapter on Central California.

The booklet contains a report of the program of pest control in every citrus district of the State, based on the most effective and economical insecticide methods, together with definite control recommendations. It will be mailed to nonmembers of the exchange on application to the pest control bureau of the exchange.

Appeals Court Appointments Will Overlap

Appointment by Chief Justice Waste of the State Supreme Court of Superior Judge Edwin F. Hahn to duty as justice pro tem in Division One, District Court of Appeals here, will overlap the pro tem appointment of Judge Harry Hollzer to the same division, it was declared yesterday. Judge Hollzer's assignment will not be completed until August 31. Judge Hahn's assignment, however, becomes effective August 1, and will continue for at least two months. He has served on several special assignments to the Appellate Court here.

Judge Hollzer, while filling the duties of an appellate justice, also continues in his special capacity as research secretary for the Judicial Council.

No special assignments of Superior Court judges to duty in Division Two of the District Court of Appeals has been made as yet. Presiding Judge Lewis R. Works of that division has been absent for several weeks due to illness, but is scheduled to return to the bench on the 29th inst.

THREE CRUSOES RETURNED HOME

Lived Ten Days on Barren St. Nicholas Island

Coast Guard Patrol Boat Effects Rescue

Were Shipwrecked While Hunting Relics

Unshaven, but otherwise little the worse for a harrowing experience, Clyde Brown, Norman Murdock and Hous Olson, who were marooned for ten days on the barren St. Nicholas Island, seventy miles southwest of San Pedro, were returned to Los Angeles Harbor yesterday aboard the Coast Guard patrol boat No. 260. They were taken off by a rescue crew following a report of their plight made by fishermen.

The men landed on the island on the 18th inst., having started out in search of Indian relics in the twenty-eight-foot power launch Sally. Anchoring on the southeast end of the island, they went ashore in a skiff. A storm blew up, capsizing the launch and demolishing it on the rocks, and compelling the trio to live for ten days after the fashion of modern Robinson Crusoes. Their flour gave out and for the last three days of their exile they lived on fish. Water, too, was scarce and only a few nearly dried pools of rain water prevented possible death by thirst. They slept in sheep-sheds.

The expedition, however, was not in vain, the men exhibiting yesterday several Indian skulls found on the island.

Brown is the proprietor of a Los Angeles print shop. Murdock and Olson are Pasadenans. The rescue boat yesterday was in command of Chief Boatswain's Mate Russell Cowan.

SENSATIONS EXPECTED IN DIVORCE SUIT

Marital Woes of Forests Will be Aired Today in Contested Action

Accusations are expected to fly thick and fast when the marital troubles of Francis W. Forest, associated with the Premier Engraving Company, and his wife, Mrs. Mary E. Forest, are aired today at the hearing of the contested divorce action before Superior Judge Dehy.

Forest, represented by Attorney Bert P. Woodard, filed a suit for divorce against his wife, accusing her of cruelty. One of his specific assertions is that she struck him with a dresser lamp. He also accuses Mrs. Forest of attacking him with a carving knife.

Mrs. Forest, represented by Attorney S. S. Hahn, filed a cross-complaint, also asserting cruelty. Mrs. Forest says her husband refused to take her to places of amusement; that he struck her and on one occasion when she was ill he told her that people who get sick should be killed.

Both ask the court for a decree of divorce and the custody of a minor child, Valerie V. Forest, 11 years of age.

The couple married in New York on July 11, 1915, and separated on September 4, 1928.

The hearing of the action began late Friday afternoon. The testimony of one witness was taken, that of Dr. S. G. Sonneland of Pasadena, who was called to testify as to Mrs. Forest's present physical condition.

ORA TAYLOR, OFFICIAL OF P.E., EXPIRES

Assistant Superintendent for Last Eleven Years Started as Car Inspector

Ora Taylor, for the past eleven years assistant superintendent of the Pacific Electric Railway, died at 2 p.m. yesterday in the California Lutheran Hospital as the result of heart disease with which he was stricken Saturday morning at his home, 2251 Cambridge street.

Mr. Taylor came to Los Angeles twenty-eight years ago from Knoxville, Iowa, and joined the Pacific Electric in 1912 as an inspector. In his capacity as assistant superintendent he had been active in labor disputes involving the company's interests.

He leaves his widow, Mrs. Margaret Taylor, a son, Dwight W. Taylor; a brother, Roland Taylor, all of Los Angeles, and a sister, Mrs. Effie Snodgrass of El Reno, Okla.

Funeral services will be conducted at 2 p.m. tomorrow at the Graham & Isbell funeral parlors, 915 West Washington street, followed by interment at Rosedale Cemetery under auspices of the Henry S. Orme Lodge, F. & A. M., of which Mr. Taylor was a member.

SUBWAY PLAN ADOPTED

The Council has adopted a report of the Tunnels, Bridges and Viaducts Committee recommending that a pedestrian subway under the proposed North Figueroa extension at Monte Vista Canyon in Elysian Park be included in the engineering plans for the project.

DECISION EXPECTED TODAY IN AVALON GAMING CASE

A decision may be given today by Superior Judge Wilson in the case of William H. Hevren, member of the Board of Trustees and Police Commission of Avalon, and Sam Kardenski and John Marshall Hall, who are charged with conspiracy to violate the State gambling laws.

Kardenski and Hall are accused of operating a poker game in a building owned by Hevren and located in the Catalina Island town.

The case has been tried without a jury and final arguments to the court are scheduled to be concluded today. Owing to some delicate legal points involved, Judge Wilson may elect to take it under submission, but he indicated he probably will give an early decision by asking for oral arguments rather than written briefs on the points at issue.

The conspiracy charge is a felony, whereas a simple charge of violating the gambling statutes would be a misdemeanor.

ME AND MY SHADOW BUT WHO IS WHICH?

Stewart and Shelton Crutz

TWINS BACK FROM VISIT IN HONOLULU

Four-Year-Old Hollywood Boys Had Little Chance to Get Lost on Boat

Stewart and Shelton Crutz reduced the probabilities of juvenile travelers becoming lost aboard ship by 50 per cent on the Lassco liner Calawaii, in yesterday from Hawaii.

The 4-year-old Hollywood twins returned unattended by parents after a visit with relatives in Honolulu. Stewardess May Breastead calculated that they were just half as likely to become last as had they been only one.

The boys are so alike that it was only after Shelton acquired a little bump on his forehead that they could be told apart.

SOUTHLAND PLEA SENT TO HOOVER

President Asked to Place Soldiers' Home in Hands of Veterans' Bureau

Immediate transfer of the Soldiers' Home, Sawtelle, to the jurisdiction of the United States Veterans' Bureau was urged yesterday in a telegram dispatched to President Hoover by William J. Murphy, National Commander of the Disabled American Veterans of the World War, following a visit of inspection made in company with Roland Curran, commanding the Department of California.

"I must bitterly protest," read the telegram in part, "against the crowded conditions and dilapidated and antiquated wooden barracks, with the general unpleasant surroundings, under the present regime."

Murphy expressed surprise that buildings in the condition of the Sawtelle barracks should be allowed to remain on a government reservation.

"I was asked how this home for our heroes compares to the poor farm in my home county of Santa Ana," he said, in commenting on his visit, "and although I hate to admit it, I must say that I would prefer to be on the county poor farm. At least there are greater peace and contentment there than can be expected here."

Dr. Citron's Date to be Set

Date of trial for Dr. I. Jesse Citron, Los Angeles physician, charged with violating the National Narcotic Act by the illegal dispensing of drugs through prescriptions, is scheduled to be set today by United States District Judge James.

The doctor is asserted to have written prescriptions with which narcotics were obtained by Alma Rubens, motion-picture actress.

WOMAN WHO SHOT SELF IN CRITICAL CONDITION

Still in a critical condition, Mrs. Luella Frase, 40 years of age, who shot herself late Saturday, according to police, as the result of family difficulties, was transferred yesterday from the Georgia Receiving to the California Lutheran Hospital. According to police Mrs. Frase sent a bullet into her left breast with a small revolver following an altercation which involved her husband, C. F. Frase, and mother, Mrs. Mary Burton.

TWO HELD FOR FATAL ATTACK

Standard Oil Employee Beaten to Death

Body Found in Auto Near Huntington Beach

Long Beach Youths Taken; Blood on Clothes

The body of Roy Kirk, 26 years of age, a book-keeper, employed by the Standard Oil Company at Huntington Beach, was found last night slumped against the running-board of his car on the State Highway at the outskirts of Huntington Beach. His skull was fractured and according to the Huntington Beach police the man had been beaten to death. Within an hour of the finding of the body, two 21-year-old youths, Allen Slater, 3504 East Fifteenth street, and Albert Nava, 1350 Redondo avenue, both of Long Beach, had been arrested as suspects.

The youths said in a statement to the police they had found Kirk lying on the pavement of the highway, had picked him up and carried him to his own car, where they had stretched him on the running-board. Driving off, the men explained they stopped a motorcycle patrolman and told him of the finding of the body and then drove to Slater's home in Long Beach.

The police found the hands and clothing of both men spattered with blood and further stains on the fenders and runningboard of the car they were driving. They also stated that two partly emptied bottles of liquor were found under the seat of their automobile and that one of the men was plainly under the influence of liquor.

Huntington Beach police said last night they had located three eye-witnesses who told of the attack on Kirk. Mr. and Mrs. Harry Rowe, 509 Atatapa street, Santa Barbara, and Mrs. Gordon Chandler, 319 Victor street, San Gabriel, told the authorities they saw two young men quarreling with Kirk and that the latter had been felled with a series of blows on the head.

The men held in custody were unable to explain how the bloodstains were made on the fenders and runningboard of their own car and police said there were a number of discrepancies in their story. Both were removed to the Orange County Jail at Santa Ana for further questioning.

MOTOR MISHAPS FATAL TO THREE

(Continued from First Page)

was dead. The Sheriff there telephoned Newhall deputies to watch out for Watkins. After stopping several cars at Castaic, they found Watkins with Armstrong. Armstrong was released and Watkins brought here.

First reports of the accident stated that a third man by the name of Edwards of Whittier, was missing after the crash. Watkins said there was no third man with them.

Watkins's home is at 934½ Martel avenue, Hollywood. Evans lived at the William Penn Hotel in Whittier, it was stated.

WOMAN'S NECK BROKEN

The woman who was killed was Mrs. Carmen Alexander, 24, of 1516 Pleasant street. Her neck was broken, according to police, when she drove a coupe off the end of Berwick avenue into a ditch in Sawtelle. The body was removed to the Price-Daniels undertaking establishment.

Joe Morano of 2921½ Brooklyn avenue and M. Cortez of 2117 Bird street, who were with Mrs. Alexander, escaped injury, police reported.

Those who were injured in week-end accidents are Olie Borgesen, 47, a merchant, of 909 West Fifty-third street, and Robert Frost, 33, of 2845 South Harcourt avenue. Borgesen suffered fractures of both legs, left arm and wrist, and numerous abrasions. Frost's skull was possibly fractured.

Borgesen was struck down by an automobile driven by Miss Lorna L. Wright of 921 Kornbloom street, Hawthorne, at Seventy-ninth street and Vermont avenue. Frost was hit by an automobile driven by L. B. Goley of 3721½ Bagley street, according to police, at Harcourt and Adams streets. Neither driver was held.

Mrs. Bessie Howard, 331½ East Sixty-first street, is at the point of death at Georgia-street Hospital with a possible skull fracture, concussion of the brain and a broken right shoulder as the result of a smash-up at One Hundred and Fourteenth street and Vermont avenue last night. She was riding in a car driven by C. J. Butler, 16427 New Hampshire street, Gardena. Mrs. M. Butler, also riding in the same car, suffered scalp wounds and abrasions. Custer Parks, driver of the other car, and residing at 406 East Twenty-eighth street, was uninjured.

One person was seriously injured in a smash-up on Mesa Drive near Exposition Boulevard last night. Mrs. Emma Smalley, 47 years of age, of 704 West Forty-seventh street, may die from a possible skull fracture, it was stated at the Georgia-street Receiving Hospital. Mrs. Smalley was in a car driven by Robert Scott, 704 West Forty-seventh street. Elijah Malthouse, 74 years of age, of 847 Cherry street, Long Beach, suffered minor bruises. He was in a car driven by Harvey Cooper, 1152 South Keniston street.

Nearly one-fifth of the imports into Italy last year were from the United States.

THE RADIO DIAL Hour by Hour

KEJK—1170 K., 256.3 M.
KFI—640 K., 468.5 M.
KPWB-KPSN—950 K., 315.6 M.
KHJ—900 K., 333.1 M.
KMTR—570 K., 526 M.
KNX—1050 K., 285.5 M.
KTM—780 K., 384.4 M.

(From programs submitted by stations.)

6 to 8 a.m.

KEJK—Phonograph records at 7.
KFI—Morning exercises at 7.
KHJ—Dr. Philip Lovell, 7-7:30; records.
KMTR—Records to 7; exercises, 7.
KNX—Exercises commencing at 6:45.
KTM—Phonograph records.

8 to 10 a.m.

KEJK—Phonograph records.
KFI—Frolic to 9; home talks.
KPWB—Organ; records.
KHJ—Records; Howard Griffin and others.
KMTR—Orchestra and Hilo Harpists.
KNX—Prayer 8:15; talks; records.
KTM—Phonograph records.

10 a.m. to 12 noon

KEJK—Phonograph records.
KFI—Home talks at 11.
KPWB—Sullivan Trio and others.
KHJ—Records; Agnes White; Bob Swan.
KMTR—String trio and orchestra.
KNX—Sponsored; records at 11:30.

12 noon to 2 p.m.

KEJK—Phonograph records.
KFI—Reports, talks and music.
KPWB—Studio. (KPSN, 12:15-12:30.)
KHJ—Concert orchestra to 12:30; Los Angeles Times' world-wide news at 12:30; Leigh Harlin, 12:45; Charlie Wellman.
KMTR—Salon orchestra and songs.
KNX—Phonograph records; talks.
KTM—Organ recital at 1.

2 to 4 p.m.

KEJK—Phonograph records.
KFI—Eddie Armstrong and others.
KPWB—Ann Grey and others to 3.
KHJ—Soloists to 3; airplane talk, 3; Spanish lesson, 3:45.
KMTR—Spanish program; Orchestra, 3.
KNX—Talks and music (silent 2:30-3:30.)
KTM—Studio; records at 3.

4 to 6 p.m.

KEJK—U.S.C. to 5; records.
KFI—Spanish lesson at 4; children's hour, 4:30; N. Y. music at 5.
KPWB—Studio talks and music.
KHJ—Elvia Allman; Storyman; band.
KMTR—Meyer's orchestra; Mission trio.
KNX—Talks and announcements.
KTM—Studio to 5.

6 to 7 p.m.

KEJK—Dinner hour music.
KFI—Hawaiian trio.
KPWB—(KPSN to 6:30)—String music.
KHJ—Orchestra and singers to 6:45; Los Angeles Times' world-wide news at 6:45.
KMTR—Salon orchestra.
KNX—Organ to 6:30; orchestra.

7 to 8 p.m.

KFI—Music.
KPWB—Dance orchestra.
KHJ—Studio orchestra.
KMTR—Marimba Band.
KNX—Studio; radio play, 7:30.

8 to 9 p.m.

KEJK—Sunset Serenaders.
KFI—Rudy Seiger's Symphonists.
KPWB—Bittke and sextet.
KMTR—Harmonyland.
KHJ—Blue Monday Jamboree.
KNX—Theater talent.
KTM—Quintet and dance band.

9 to 10 p.m.

KEJK—Tin Pan Alley hour.
KFI—The Harmonettes.
KPWB—Pometti's concert orchestra.
KHJ—Blue Monday Jamboree.
KMTR—String quartet.
KNX—Orchestra and soloists.
KTM—Dance band and organ.

10 p.m. to midnight

KEJK—Phonograph records.
KFI—Moore's concert orchestra.
KPWB—Dance orchestra.
KHJ—Dance orchestra.
KMTR—Broadway hits; orchestra.
KNX—Taylor's dance orchestra.
KTM—Trio to 11; records.

Midnight to 1 a.m.

KHJ—Organ and variety hour.
KMTR, KNX and KTM—Records.

RUTH ELDER FILES NAME FOR DERBY

Entrant in Women's Race Credited With 300 Hours in Air as Solo Flyer

Ruth Elder is the first woman pilot now on the Pacific Coast to file her official entry for the National Women's Air Derby with Frank T. Copeland, managing director of the event, who at present is making his headquarters at Clover Field, Santa Monica.

Miss Elder, at the time of her almost successful attempt to span the Atlantic Ocean in an airplane, had very little experience as a pilot, and during her association with motion pictures, when she appeared as a featured film player, frequent mention was made of her scant flying experience.

Miss Elder has been working regularly and consistently in the air for the past several months. Her official entrance application, a sworn statement made before a notary public, credits her with 300 hours as a solo flyer. She has used numerous types of airplanes, but has no time to her credit in a seaplane.

Head of Food Concern to be Buried Today

Funeral services for A. H. Livingston, head of a food products company bearing his name, who died suddenly late Saturday, will be conducted at 1 p.m. today at the Glasband & Groman Mortuary, 901 West Washington street. Cremation will follow at Hollywood Crematory.

Mr. Livingston, who was 57 years of age, was stricken shortly after noon Saturday with heart disease, induced by acute indigestion. He was rushed to Santa Monica Hospital by Dr. Kalichman, his physician, but failed to rally.

He leaves his widow and three daughters. The family home is at 1082 South Verdun avenue.

Absolutely Secure

The best lingerie clasps in the world are made right in the frock. Sew one end of a two-inch length of tape to the underside of the shoulder seam of the dress and turn the tape back, placing a clasp so that the two ends meet, forming a loop for the ribbon of the underwear to slide through.

PAIR SLATED TO PLEAD TODAY IN BRIBERY CASE

Accused of attempting to bribe a Municipal judge into altering his decision in a $1,000,000 suit, Fred P. Newport, wealthy Los Angeles realty developer, and Robert D. Clarke, former Municipal Court clerk, are scheduled to appear before Superior Judge Shaw today to enter pleas to the charge.

The indictment against the two men charges that Newport authorized Clarke to approach a Municipal Court judge and offer him $50,000 to reverse a decision which had been made against him in a civil suit.

The investigation was instituted by Municipal Judge Stafford, who asserts that Clarke attempted to bribe him. Dist.-Atty. Fitts placed investigators on the case with the result that evidence submitted to the grand jury resulted in an indictment being returned against the two suspects.

FEDERAL RADI STATION SOUG

Senator Nye's Prop Slated for Hearin

Administration Appro Regarded Lacking

Would Use it to Bro Campaign Speeches

BY DR. RALPH L. [illegible]

Senator Nye of North Da[illegible] poses a government radio [illegible] This will come before the [illegible] state Commerce Committee [illegible] the Senate reconvenes [illegible]

Yet the measure is not [illegible] to have the approval of the [illegible] ministration. Furthermore [illegible] be opposed by some [illegible] Congress because the [illegible] NAA, probably could be [illegible] the purposes to which the [illegible] would dedicate his station [illegible] semination of information [illegible] ernment agencies and the [illegible] cast of campaign speeches.

NAA has often been used [illegible] eral broadcast. One of its [illegible] last season was the [illegible] it transmitted from the [illegible] Congress.

It is believed that [illegible] casts could be sent from [illegible] tion without interference [illegible] regular activity of [illegible] with the fleet and naval [illegible]

The proposal for a [illegible] station is by no means [illegible] the suggestion has never [illegible] widespread response.

Existing stations have [illegible] ed in government work [illegible] tent of giving daily bulletins [illegible] Department of Agriculture [illegible] Commerce and other [illegible]

The use of a single station [illegible] campaign speeches is doubtful [illegible] chains and independent [illegible] carried this class of program [illegible] ing the campaign of last year [illegible] one station would have [illegible]

So far as regards anything [illegible] might be put out by the [illegible] ment in the territory which [illegible] eral station might cover, there [illegible] apparently been no difficulty [illegible] taining time from individual [illegible] casters.

BEAUTY OF DESIGN TO BE SHOW FEATURE

Fewer radio parts and more [illegible] furniture and complete sets [illegible] mark exhibitions at the [illegible] radio show.

Such is the opinion of Walter Fagan, vice-president of the [illegible] Trades Association.

"Now that the radio industry [illegible] reached maturity," says Fagan [illegible] a statement yesterday, "it is [illegible] ing to the art of decoration [illegible] in order that beauty of design [illegible] please the eye of the listener [illegible] his ear is delighted by the [illegible] grams brought in over well [illegible] perfect receivers. The [illegible] other artistic furnishings [illegible] featured in the coming show."

Declaring that the show will [illegible] the most elaborate ever [illegible] the West, Fagan gives as [illegible] the radio mindedness of the [illegible] ern California public with its [illegible] urally reflected interest; the [illegible] dominating radio talent of the [illegible] tion, which has been [illegible] Radio Commissioner Harold A. [illegible] fount as ranking second only [illegible] New York, and the [illegible] achievements of the radio in[illegible] try's development.

Second Fight to Save Bab Now Hopefu

By a "Times" Staff Correspondent

SANTA MONICA, July [illegible] Reaching a record of [illegible] shortly after noon today, and [illegible] pumping the breath of life into [illegible] lungs of tiny Marie Valle, [illegible] baby, this city's fire fighters [illegible] hopeful they again have [illegible] the infant from the [illegible] Trained nurses have aided [illegible] ly, inhalator-squad workers [illegible] Local welfare agencies [illegible] lending all possible aid and [illegible] comforts and conveniences [illegible] before seen in the [illegible] of the father, a bricklayer [illegible] were in evidence today.

All records in cases of the [illegible] are said to have been [illegible] eral days ago, when it was [illegible] the infant had been saved [illegible] lapse, however, sent the [illegible] crew back to shifts of [illegible] night life-saving work.

Optimism over the outcome [illegible] fight for the baby grew [illegible] today.

"We'll pull the kid through [illegible] can be done," the firemen [illegible] clared.

Woman Thoug Suicide in S

Book Collector Ordered to J

WANT-AD RATES

[illegible]

SPECIAL NOTICES—

Miscellaneous —3

Baths and Massage —3-A

BATHS, massage, reducing, colon irrigation, diet, electro-therapy. Battle Creek method. Rational Health Service, 1501 N. McCadden Pl. at Sunset, Hollywood, GR. 3239.

MASSAGE

130 S. Broadway, Room 421. Hours 10-6. Open Sunday.

ELECTRIC cab. baths & massage by grad. nurse (colored.) HU. 8274.

TURKISH BATH AND MASSAGE. 8 a.m. to 9 p.m. GL. 2929.

ELECTRIC baths & massage. Rm. 307, 321 W. 3rd st. Hrs. 10-7. Sun 10-4.

MASSAGE, violet ray & vibratory, scalp & face by appmt. AT.6322.

INSTITUTE, Swedish massage. 323 Union League, 2nd & Hill. VA. 6370.

Medical —3-B

MAN DOCTOR

Spec. 30 yrs. New methods. Quick results. Ex. free. 219 Douglas Bldg., 3rd & Spring.

C-A-T-A-R-R-H, DEAFNESS, ASTHMA, lungs, skin, blood, heart, stomach, kidneys, liver. Chronic diseases, specialty, 30 yrs. Dr. Shores, 323 W. 6th st. Hours 11 to 7. Sat. 10 to 2.

Sanatoriums, Hospitals, Etc.—3-C

DOCTORS, ATTENTION.

For sale, private clinic and hospital. Mexican center, excellent loc. Call, write or phone 4560 Hammel street, ANgelus 3677.

CASA DE SALUD

EL RETIRO Sanatorium, suburban home for aged & invalid. 5 acres beaut. gardens. Massage, arc light treat. & sun baths, diet. TH. 3432.

Foot Specialists —3-M

MY shoes & supports removes 98% of all foot troubles. Sure 533 W. 8th.

Theatrical —3-P

EXPERIENCED producer wants actors on commonwealth basis—for immediate productions. Address R. box 203, Times Office.

TRAVEL OPPORTUNITIES—

Land, Water, Air —3-R

NEW YORK, young man, civil eng., record driver, will drive for transp. Lv. Aug. 17 ret. Sept. 15. Address P. box 44, Times Office.

DRIVING Minnesota Wed. Take one or two help drive for trans. Call North Hollywd. 1251-W after 6 p.m.

SAN ANTONIO, Texas—Couple leaving Aug. 1st. Room for 2. Help drive. R. J. Cabaniss, 909 W. 6, ME. 7308.

DEL Monte Aug. 3rd, take 3. DR. 6494 after 7:30 p.m.

WANT cpl., help drive Texas with lady. Address A. box 369, Times Branch.

AUTOS FOR HIRE—

With or Without Drivers—3-S

LINCOLN 7-pass. custom sed. with driver, lic. & ins. $35 wk. DU.1538.

CHRYSLER sed. Anywh. Well informed. Evelyn H. Grekel WA.5339. BE.3562

NEW Buick sedan, $1.50 hr. & up. With driv. 12 yrs. in bus. MO 14291

LATE Packard 7-p. sed. Owner careful driver. Lowest rate. WY. 4483.

NEW Packard sedan, B. F. Clark, own. Careful driv. Hr. day, trip. EM.5748

7-PASS. CAD. LIMO. OWN. DRIVES. HR., DAY, WEEK. MO. DU. 8652.

SPECIALTIES FOR WOMEN

Services & Shops —3-W

Beauty —3-WA

WHY look old? When we can eliminate all wrinkles & give a youth complexion? Mouser's, 602 Brack-Shops.

WEIGHT Reduction. Internal Baths. Battle Creek Methods. GL. 0676.

Hair —3-WB

Realistic—Complete $6

CROQUIGNOLE WRAP
ELZA BEAUTY SHOPPE
512 Foreman Bg., 7th-Hill. VA.0142.

$5 Perm. Wave, Rose Gray

Steam Oil Wave, $5. Croquignole & others, $10. 617 W. 7th. TU. 6179.

ARTISTIC CROQUIGNOLE WAVE—$6
CATHERINE COMPTON
607 S. Hill. 9th floor. VA. 4304.

Miscellaneous —3-WG

TAKARA

HYGIENIC POWDER

for feminine hygienic: a soothing, cooling and cleansing wash. 50c & $1 per package. For sale at all Owl and other drug stores.

LOST, FOUND, STRAYED—

And Stolen —2

[illegible]

PERSONALS—

Business —4

HAPPINESS, SUCCESS—

Spiritual Psychology-Psycho-Analysis of your life solves business, love, marriage, control influences, business advancement, (vacation,) personal problems. (Why worry?) Confidential. Established 30 years. 11 to 5:30 Thurs. eve. until 8. Closed Sat. & Sun. International Institute Psychology, 1924 WEST 6TH ST.

IF YOU are not getting the best out of yourself & your job, see our vocational expert. No consultation fee. Co-operative Guild, Inc., 354 So. Spring, Room 428.

TO MANUFACTURER

WE SELL YOUR PRODUCTS TO JAPAN AND ASIA AS YOUR AGENTS. Write for particulars. KOOBI TRADING CO. 524 S. Spring, L.A. Call VA. 4640.

NOTICE

J. F. CHARLESON, formerly of the firm of Tucker & Charleson, Inc., tailors, has severed all connections with firm using his name & is now located at 402 Jewelers Exch. Bldg., 747 S. Hill. Ph. TU. 8946.

TALKING MOTION PICTURE

Party wanted to take part in picture featuring real star. Prominent director. Small investment req. Not a school or agency. Share profits. Absolute safety. State amount you can invest. Also phone. Address Y. box 510, Times Branch.

1-16 INT. $2000, sec. 1st mtg. real est., man or woman. Prin. only. Bus. of merit, offer limited. Owners. 517 Wright-Callander Bldg., 4th & Hill.

Want Clear Improved

City and country property, $50,000 and up. Principals only. 1604 IVAR AVE., Hollywood. GL. 2842.

ALCOHOLISM, Crebo, 3-day (week end) treatment. Narcotic addiction. 3-day active treatment. Ref., liter. Health Service Inst. 118 S. Rampart DU. 1360 or GL. 0789 night & Sun.

Social Center. RO. 6229

For refined single ladies & gentlemen. Bridge, dance, etc. Refs. req.

BOOKS WANTED

Cash paid for salable books. Any quantity. 518 W. 8th. TU. 5713.

Hostess for Social Club

Wanted. Gd. salary & com. Small inv. Address A. box 403, Times Branch.

ALL CLUB MEMBERSHIPS. I pay cash but sell on easy terms. Est. 1920. "Club" Brace, Detwiler Bg. TR. 9929

WANTED—For adoption, baby girl 14 months to 3 years. Address R. box 173, Times Office.

REF., gentle, careful, will drive your car for expenses. Address P. box 300, Times Office.

LEARN TO DRIVE IN FEW LESSONS. CARS FURNISHED. 1000 LINCOLN BLDG. TR. 0239.

ASST. wanted in club. Money maker. Genuine opp. Small inv. secured. Address Y. box 323, Times Branch.

FALSE TEETH REPAIRED, R. Nesmith 424 Bryson Bg., 2nd & Spr. TU 9292

GET yr. mail at 504 W. 8 st. TU.2460. $1 mo. Hrs. 9 a.m. to 9 p.m. Confid.

SEA BREEZE BEACH CLUB, $35. No transfer fee. DR. 9099. Ask for Roy

WANT man or couple accompany me Sunday motor trips. TH. 9810 a.m.

CASA Del Mar regular participating memb. $95. EX. 0120.

LADIES LEARN APT. HOUSE MGMT. IN 6 WEEKS. CALL FI. 1122.

YOUNG lady has furn. rm. Will share with bus. girl. Call EM. 8872.

SEA BREEZE life memb. Cheap. No transfer fee. EM. 1415.

CHURCH NOTICES—

Miscellaneous —5

MOTHER Church True Spiritualism, 241 So. Hill. TU. 7853. Church services daily, 2:15 & 7:45 p.m. Message circles daily, continuous 11 a.m. to 10 p.m. Priv. readings (5 mediums.) Rev. Ida Mae Le-Vyne, pastor.

BUSINESS ANNOUNCEM'TS

Miscellaneous —6

1000 Letter Heads $2.50

1000 good envelopes $2.50
1000 business cards, $1.65. Scratch pad free with order. Progressive Printing Co., 937 S. GRAND.

LAWN MOWERS SHARPENED $1.00. Called for and delivered. Phone VErmont 6618.

LET us figure on your tooling and manufacturing. Paramount Metal Products Co., 1535 Paloma. WE.5940.

Directory of Attorneys —6-A

ATTORNEY'S EXCHANGE

If in trouble, uncertain where to go or how to reach any registered attorney, in special or general practice, many of whom make no consultation charge. Infor. Dept., R. 506, 323 W. 6. ME. 3263. Night VE. 0588.

JOSEPH MAYER, ATTORNEY,
307 DELTA BLDG.
426 S. Spring. — TU. 6140.

MEXICAN legal matter. M. G. Salinas, lawyer. 321 W. 3rd. MU. 1728.

Patents, Patent Attorneys —6-M

INVENTORS, attention! We help you with marketing problems. Get our plan. Western Inventors' Clearing House, 134 W. 35 st. M car.HU.1940

HAZARD & MILLER. Send for book on Patents free. 5th floor, Central Bldg., 6TH & MAIN.

F. E. Maynard, Reg. Pat. Atty. 20 yrs. experience. Free infor. 315 W. 9th.

BUSINESS ANNOUNCEM'TS

Miscellaneous —6

Patents, Patent Attorneys —6-M

O. O. MARTIN, 426 S. SPRING, R.419. Reg. Pat. Atty. FREE ADVICE to Promoting, Mfg., Selling & Models.

Collection Agencies —6-R

ROSS Col. Agency, 445 Subway Term. Bldg. MU. 8047. No coll., no charge

KRISTENSEN MERCANTILE SERVICE (Bonded.) 344 W. 83 st. TH. 6283.

EDUCATIONAL — SCHOOL,

College, Private Instructions—7

IGNITION SPECIALISTS

Today is the age of Experts. Big Money is made by men qualified to hold the specialized jobs as Ignition Experts and Trouble-Shooters. Become a Master Auto Electrician and get into this money-making field. Our training is practical. Small tuition cost. FREE Employment service to Graduates. Let us tell you about our help. VISIT or WRITE for information.
NATIONAL AUTOMOTIVE SCHOOL
4006 South Figueroa Street.

ATTENTION MOTHERS.

We will take a limited number of backward children in day school opening this fall. Individual attention. Open-air classes, gymnastics, handwork, music. For inf. GR. 6613.

KIDDIES' GARDEN SCHOOL, day and resident, kindergarten & 4th grade, supervised playgrnd., resident nurse. EM. 0381. Cor. Harvard and Wash. 1903 S. HARVARD.

X-RAY laboratory will give practical course in general X-ray to 2 students. Course $150. Inquire 327 Story Bldg. VA. 7514.

BECOME a PHYSIOTHERAPY TECHNICIAN. National School of Physiotherapy, 444 S. Western. EX. 4727.

WELDERS in demand, $1 per hr. Learn at Kerr's, 1816 W. SLAUSON.

AUTOMOBILE driving taught by experts. 1315 S. Figueroa. WE. 3892.

Musical, Dramatic —7-A

SINGERS selected for Hollywood Opera Co. by appointment. GLadstone 8265

GUITAR, steel, gen. Haw'n. Teach you play like native. 237 W. 18. AT.6752.

Professions, Languages —7-B

SPANISH lessons 3 mos. $5. Enroll now. Rivas School, 145 S. Broadway.

Dancing —7-C

CINDERELLA ROOF

WE TEACH YOU THE LATEST STEPS IN THE SHORTEST TIME
PRIVATE LESSONS 75c.
6TH AND OLIVE STS. TR. 6859.

TAP, CLOG, BUCK, $15 this month. 341 S. ALVARADO. DU. 2308.

CONTRACTORS—

And Builders —8

NOTHING too large, nothing too small in building or remodeling. Do you want us to build your home and carry you for the whole amount? No bonus to increase your debt. Payments to suit you. A. S. O'Neil Construction Co., 811 I. W. Hellman Building. VA. 9715.

PACIFIC Mutual Construction Co., during July only will build at cost plus 5%, financed 100%, res. or inc. prop. Phone us at once. TU. 6320.

100% FINANCING, free plans, no bonus, private money for your building. Keystone Building Co., 87th and Western ave. YOrk 7519.

HOMES, STORES, APTS. Built & financed, my own funds. O. E. LEPPER Builder. 7025 Beverly Blvd. WY. 4504

BENT DALE

Apts., stores, homes, built and financed. 7220 Beverly Blvd. OR.1141

GARAGE, $45 up, any size, anywhere. Shell of small house, $150. 613 W. 54TH ST. A. M. WILSON. AX.8781.

I specialize in additions, alterations and remodeling, etc. Local references given. Johnson. VE. 8745.

PAPERHANGING, painting & tinting. Work guar., reasonable. GA. 8203.

CARPENTER & contract or day work. Prompt & reas. Phone AT. 7318.

MAKE YOUR HOME PAY INCOME. Builder, TU. 3805. HE. 6385 eves.

PAINTING, paperhanging, tinting. Free estimates. AX. 7865.

Drainboards etc. Yo. 1517

C. Wesley Taylor, 100% fin. 4-r. $1800 5-r. $1700 6-r. $2100. WH. [illegible]

HOMES, $500 and up. We finance; plans free. 3744 S. Figueroa. TH.5061

BUILDING & cement work; references. Mahaney, 409 Silkes Dr. OX. 0716.

Architects —8-A

BUILDING PLANS TO ORDER. EXPERT SERVICE, REASONABLE. 100% FINANCE. 301 Fay Bldg. 3rd & Hill. MU. 6488.

BETTER PLANS, LOWER PRICES. 4151 BEVERLY BLVD. OL. 0732.

Roofing —8-E

ROOFING WORK OF ALL KINDS. ESTIMATES FREE. EM. 5534.

Cement Work —8-D

CEMENT work, 11c sq. ft. Foundations 30c lineal ft. First-class work. Any place in Los Angeles. Call evenings. GEORGE GARVER, Alhambra 3020.

CEMENT & CONCRETE WORK. ALL KINDS. PHONE OL. 4622.

CEMENT work—Low price. Immediate service. Free estimate. OX. 6925.

CEMENT & brick contractor, 3030 No. Broadway. Lewis Passe. CA. 7637.

Hardwood Floors —8-K

FLOORS machine sanded, cleaned, waxed. Hansler, RO. 8923, EM. 7324.

OLD FLOORS MADE NEW—Rfnsh., cleaned & waxed. DR.8296.

WANTED—HELP—

Male

ADVERTISEMENTS under this heading are restricted to those offering bona fide positions without any investment required. Positions requiring an investment will be found under the heading, "Investments Required." Educational ads will be found under the heading, "Educational—School, College, Private Instructions," "Business Training Courses" and "To Learn Trades."

Miscellaneous —10

MAN—

Responsible organization in Wilshire district has position for man experienced as a financial advisor. Must be over 30 years of age. Interviews 9 to 11:30 only. 659 South St. Andrews Place.

AUTOMOBILE HELP

Electricians; Fender Men; Machinists; Mechanics (Truck & Pass.); Painters, Sanders & Rubbers; Radiator Repair Men; Washers (White); Asst. Serv. Mgr. (Ford & Chev.); Brake Repair Men, Stockmen.
KEN CLARKE'S (Agy.) 425 W. 16 St.

YOUNG man, 18-24, to travel with crew of boys. Special advertising campaign, covering entire U. S. Salary & expenses. Advancement assured. Permanent, fascinating position. Experience unnecessary. Mr. Steele 216 Warner Theater Bldg., Hollywood. Car fare refunded. GR. 4306.

AUTO MECHANICS

$30 TO $50 WK. CYLINDER GRINDER, TRUCK DRIVER, CAR WASHERS, FLOORMEN, SPRAYMEN, SANDERS, RUBBERS, RADIATOR AND FENDER MEN. SEE AUTO EMP. AGCY., 702 E. 6th st.

MAN, under 45, with car or light truck for egg delivery route. Require hard worker and one who is financially responsible to handle cash. Salary $160 & car allowance. Ask for MR. FIELD, 5161 S. Vermont.

LEATHER belting manufacturer desires services of Pacific Coast representative with trade established or experience in leather belting sales work. Replies held confidential. Address P. box 31, Times Office.

MFG. CO. wants A-1 specialty man for radio advertised merchandise. Man with brush or ins. exp. preferred, but not essential. Must be satisfied to make $50 wk. to start. HOLLYWOOD LABORATORIES, 2404 W. 7.

THREE excellent positions with highest type co. No sales. Demonstration work only. Good earnings. Married men with good standing preferred. Apply between 1 & 2 p.m. only. THE HERSCHEY CO., 923 E. 3rd st.

WANTED—MAN for permanent good-paying position. Must be American of neat appearance and furnish references. Mr. DAVIS, 1701 South Grand Ave.

WANTED, doctor for private clinic & infirmary, two hours daily. Hundred dollars per month, other income assured. Phone ANgelus 3677 for appointment.

YOUNG men to work in machine shop. Must have shop exp. No others need apply. Bingo Manufacturing Co. 1149 S. SAN PEDRO.

LAUNDRY route man for estab. route; a live hustler can earn good com. with a guar. Cash bond req. $250. Carlson Laundry, 712 W. 3 st.

1ST-CLASS PANTS & VESTS OPERATORS, PANTS & VESTS FINISHERS. Write J. I. Day, 203 Bay Bldg., Seattle, Wash.

WANTED: Clean-cut boy 17 or 18 yrs. to learn fine mechanical work. Must have good eyesight. Refs. Address Z. box 554, Times Branch.

EXP. second hand, card rm. Pioneer Pacific Woolen Mills, 1401 W. 17th st., Long Beach. Phone 647-13.

MAN to grease cars, with mechanical exp. See Mr. Douglas, Muller Bros., 6380 SUNSET BLVD.

DRIVER-salesman for established laundry route. Cash bond required. See Mr. Nigg, 779 Towne ave.

WANTED: Young man to assist in law office for law or business course. Univ. of the West, 747 S. HILL.

WHAT CAN YOU MANUFACTURE FOR FIRST-CLASS ART & JEWELRY SHOP? PHONE VE. 1515.

PARTS MAN (Auto.) Able meet public. Age not over 30. KEN CLARKE'S (Agy.) 425 W. 16 St.

COOKS, pantry men, busboys, kitchen men, janitors. FRY AGCY., 405 S. HILL ST.

WANTED—HELP—

Male

Miscellaneous —10

CEMENT finisher, paving, $8 day. 2 linemen, $6 day. Sheet metal worker, $6-$8 day. Lathe machinist, 80c hr. 2 electricians, 50c outlet. Body builder, $28 wk. Furniture finisher $32.50 wk. Night auto mechanic, $20 wk. & fd. Lacquer spray man, $6 day. Body & fender man, $8 day. Milk route driver, commission. 2 ice route drivers, $150 month. 2 young men, $18 wk. 2 window cleaners. Male attendant, $50 mo. & fd. Fence foreman, $5.50 day. 2 truck drivers, move safes, $30 wk. Fry cook, $100 mo. & bd. Cook's helper $18 wk. & bd. Dishwashers, etc. 2 ranch hands, $2.50 & bd. Bale buck, 20c ton & bd. Back sewer. 2 milkers, $100 mo. & fd. 2 milkers, $80 mo. & fd. Married rancher, $100 mo. & house. Married milker, wife wash bottles, $165 mo. Married rancher, $90 mo. & house. 2 Fresno teamsters, $2.50 & bd. Brick burner, $4 day. 5 laborers, cut brush, 25c per acre.
Murray & Ready Employment Agcy.
504 TOWNE AVE.

REPRESENTATIVE—

VACANCY

Our institution of unquestioned standing has a vacancy for a man of high caliber, who believes he could earn 5000 or more dollars a year if he had the apportunity and was properly directed. Applicant must be between 30 & 50 years of age, clean-cut, truthful & honest, as well as steady and dependable. For interview phone for appointment, TR. 2665, or call not later than Tuesday. Secretary, Lee, 827 ROOSEVELT BLDG.

MEN

Render financial service to friends, associates, where you are all the time.

Boys, students, clerks, wage earners, if you are ambitious to earn more money, I can and will help you in a new attractive type of interview work. Get the facts every day at 8:30 a.m. or 10 a.m. and a special meeting WED. AT 7:30 P.M. 501 SEC. TITLE INS. BLDG.

MANAGER

Responsible Wilshire organization opening a branch office in Long Beach has position for one sales manager. Interviews Monday and Tuesday at 659 S. St. Andrews Pl. or 318 S. Broadway, Long Beach. See Mr. McAteer.

AGGRESSIVE young man, about 32, with late model light car, for collecting. No selling or soliciting. Must know residence section of the city. Steady position and good money for right party. Apply 9 to 10 a.m. 432 WILCOX BLDG.

CHAUFFEURS WANTED

SALARY GUARANTEED

Reliable men CAN MAKE GOOD MONEY. Call 9 to 11 a.m. 530 WEST 22ND ST.

MAN with retail exp. to establish laundry route on commission; must have at least $500 to finance same, only man with references considered. Answer fully first letter. Address R. box 232, Times Office.

INST. cple., waitress & maids. Norwegian-American, Rm. 220, 304 S. Bwy.

WANTED, three parties with light delivery, 1962 No. Lincoln ave., Pasa.

CARTOONING TAUGHT

See MEYER-BOTH (ad class 10-CA)

Store and Office —10-A

Wanted:

Thoroughly Experienced MANAGER For Toy and Sporting Goods Dept.

OF LARGE DEPARTMENT STORE. Address Z. box 569, Times Branch.

BKPR., real estate $125
Bkpr., 23-27, Bond Co. $125
Burroughs bkpr. $110
Stenos., young ....$100-$125
Salesman, whole. radio ....Open
Draftsmen, mech. ....$175-$200
Credit clerk, retail mdse. $125
Elevator operators ....$80-$110
Los Angeles Comml. Service (Agcy.)
307 Van Nuys Bldg., 7th & Spring.

OFFICE manager for permanent position. Must be a thorough accountant with insurance experience. Preferably automobile insurance. Must be able to furnish best of references. Apply in own handwriting. Address Z. box 547, Times Branch.

BUTCHER shop foreman, cut meats & buyer, Ariz. $185
SR. ACCOUNTANT ....Open
R. R. STENO. ....$5.53 day
STENO. SECY. $175
CONSOLIDATED AGENCIES INC.
215 W. 7th st. (Agy.) Suite 932.

YOUNG man, about 18 yrs., to learn hardware business. Must have good education & be good penman. Will be required to do some delivery work & wait on trade. HUDSON HARDWARE CO., 7548 Santa Monica Blvd.

EXP. Burrs. Add. Mach. Opr. Night work. Also exp. BURRS. BKPR., day, salary arranged. STATISTICIAN, rubber exp. pref. Salary $150 to $200 month.
Call TU. 4564 for appmt. (Agcy.)

WANTED, bank manager, town near L.A. Give age, full details, past experiences, references & salary expected. Address Z. box 556, Times Branch.

WANTED—Mechanical draftsman, pipe layout or refinery exp. Must state age, exp. and education. Address A. box 304, Times Branch.

ELLIOTT-FISHER bkpr. $140
TYPIST $100
Dictaphone operator $100
Collins Agcy. 1234 Loew State Bldg.

OFFICE boy for perm. position with oppor., age 18 yrs. or younger if high school grad. Apply Associated Oil Co., 761 Pacific Electric Bldg.

STENO., GOOD, on phones $150
BANK MEN, various ....Open
Pacific Commercial Service Agency, ROWAN BLDG., 5th and Spring.

BURR. BKPR. BANK $125
OFFICE BOYS, H.S.G. ....$ 65
412 CONSOLIDATED BLDG. AGCY.

MECH. designer, copper mill, large mining Co., Ariz. ....Open
Hummel Bros. (Agcy.) 329 Towne av.

Business Training Courses—10½-A

RADIO

Taught by us. Day and evening classes. Reasonable terms to suit you. High-class, steady positions awaiting our graduates.
VA. 0902. Open eves. 921 W. 6th St.
RADIO COLLEGE OF CALIF.

BANK & book-keeping machines in 4 wks. MacKay's, 612 S. Figueroa. Calif. Com'l College, 2711 W. 6th.

Salesmen, Solicitors —10-B

J. B. RANSOM CORPORATION School of Instruction

offers all salespeople an opportunity to attend, without charge, a school of real estate instruction preparing those attending to pass real estate examination. Sessions every Friday evening at 7:30, basement auditorium of Rowan Bldg. Enroll now. See Director of Personnel, mornings, at 139 West Fifth st.

Salesmen

We have openings for 2 energetic men with light cars on good old established CASWELL COFFEE routes, 1 in Los Angeles, 1 in Glendale district. Married men preferred. Call before 10.
COCHRAN BROS. 1601 Griffith Ave

SALESMEN

A PIPPIN BEACH DEAL

High-class men and women to make quick money. Not R.E. Everybody will buy. 12 sales a day easy. 9 to 12. 310 Guaranty Bldg., Hollywood.

SALESMEN

Young men of indomitable pluck & energy can surely make money with us. Mr. Lewis, 832 Western Pacific Bldg.

SALESMEN—

A SOUND AIRCRAFT "BANKING" SECURITY OFFERS TODAY'S BEST BET. ASK FOR MR. BOWMAN, 1010 WESTERN PACIFIC BLDG.

A NEAT appearing young man with pleasing personality between the age of 21 and 35 for special work. Mr. McLEAN, 634 So. Western Ave., Room 212.

SALESM. $5.60 COMM. ON $7 SALE of contract to protect earnings or income against illness or injury. Inter Ocean Casualty Co., Rm. 421 at 215 W. 5th St., near Broadway.

SECURITY salesman. Have a new prop. of unusual merit, together with an attractive plan for a live wide-awake go-getter. For appointment call GR. 5440.

SALESMEN. Must be high class for very exclusive saddle club just starting. Beaut. grounds, fine horses, tennis, swimming, etc. Good prospects furn. office, 4130 W. 5th at Western

EXP. man to sell high-grade used cars. Don Lee, Cadillac, La Salle dealers, Pasadena branch. Phone EL. 3415.

ENERGETIC MAN for Advertising Dep. of Large Corp. Liberal drawing account. Mr. BOYD, Room 325, 6308 Pacific Blvd., Huntington Park.

"C. C. C. TATUM" Investment Trust is the best money maker for live salesmen. See MR. DALTON, 221 Fidelity Building, today.

SALESMEN with cars to sell new electrical appliance, work any part of State. See Mr. Ciesielski, 611 Los Angeles Stock Exch. Bldg.

RADIO ADVERTISING

If you want to make real fast money call at Rm. 311, Warner Theater Bldg., Hollywood, between 9 and 12.

TWO German-speaking salesmen: I can offer a permanent connection with exceptional income. See Mr. Schwarz, Rm. 303 James Oviatt Blg.

RADIO salesmen: Edison, Bosch, Apex, Monarch, 15%.
AMPLIPHONIC RADIO LAB.
Mid. 1181. 2465 E. 27TH ST.

WANTED—HELP—

Male

Salesmen, Solicitors —10-B

Deacon Colburn

Is gathering a congregation of the old flock. He has a message of cheer and will lead the way to prosperity through the medium of his new project. The Deacon's 20 years of selling experience in Los Angeles have fitted him to devise a sales plan that will "hit" under present market conditions.

The Deacon has everything to offer you . . . the same old sincere co-operation . . . an assured income deal . . . and best of all a small down payment that removes all resistance. Everything to work with including kits and a superb motion picture. No car is necessary on this one.

You owe it to yourself and the Deacon to see him immediately. Even if you are not contemplating a change come in and say "Howdy" to the Deak. His door will be wide open and the same old grin will greet you at

902 W. M. Garland Bldg
9th & Spring Streets

MAP MEN

BIG NEW DEAL

Starts Next Week

It's A Wow!

You men of map experience know there is a shortage of only one type of property in Sou. Cal.—good beach frontage. We have figures and facts to make them all stop.

Aug. 3rd & 4th we have a grand opening of 4½ miles of the sweetest beach in Sou. Cal.

Close to L. A., reached by 2 highways; 2 fresh water lakes, sand 1500-3000 ft. wide; gas, water, electricity, streets going in—and the tremendous develop. program to cost millions. Big adv. & Pub. campaign starts this week.

Large Lots
Lowest Prices
Big Commissions
PLENTY OF LEADS
NO RESISTANCE

See me immediately, mornings only, if you want to see me at all. ELMER C. PHIPPS, Sales Director. 714 S. Hill. Suite 210.

EXPERIENCED SECURITIES SALESMAN

Well established mortgage company operating in Los Angeles, Hollywood and Beverly Hills last four years. Has $250,000 paid-in capital, with dividend-paying record since beginning of business; is increasing capital; wants good reliable stock or mortgage salesman with local clientele to place additional stock issue. Drawing account and commission. Must furnish best of references. Give full details in your reply. Will treat confidentially. Address O. box 33, Times Office.

WE ARE OFFERING a real opportunity to a few clean-cut, intelligent salesmen and saleswomen who are ambitious and interested in a permanent position. Experience not essential. Returns are exceptional. Not real estate. If you are looking for a connection with an unlimited future, see

Harold G. Ferguson Corp.

Great Republic Life Building, Eighth and Spring sts., Los Angeles.
Also
1443 N. Vine street, Hollywood, California.

SECURITY SALESMEN

If you own your own car you can clean up on financial issue selling through Arizona out of Phoenix. This is a chance to earn big money and at the same time enjoy one of the best winter climates in America. For particulars wire or write National Drive-in Finance Corp., Room 210-11 Security Bldg., Phoenix, Ariz.

SALESMEN—

I Need an Assistant

Willing to learn our branch operations and saleswork completely; pay on same scale as our city salesmen while training. If capable, will be assistant manager this fall. Married men preferred, 23-33 years. Car necessary. Dignified work. Not canvassing. See Mr. J. H. Briggs, 1123 SOUTH HILL.

SALESMEN wanted, automobile, Fuller brush and other specialty salesmen wanted to sell most popular line of standard make automobiles. Automobile selling experience not essential. Affords wonderful opportunity, providing will work hard. See MR. ROBINSON, 730 W. 10th Pl., Los Angeles.

Real Estate Salesman

With closed car and experience. Make $1000 and more monthly. QUICK EXCHANGES. Deals waiting. 60% com. Advertising daily. Union National Co., 321 W. 3rd St., Suite 313.

COMMUNITY STORES

Want men 23 to 45 for immediate employment. These positions are permanent and pay well to start. Call at 9 a.m. & 1 p.m. Rm. 100. 816 S. FIGUEROA ST.

LARGE manufacturer of well-known building material product, nationally used, wishes to add 2 salesmen to its forse, must have car, be aggressive and familiar with L.A. territory, ability will be rewarded by rapid advancement. Phone HO. 7765 for appointment.

MEN (two,) who wish permanent connection with old-established firm to assist advertising manager.
DRAWING ACCOUNT & COMM.
Hotest deal in town. See Mr. Clark, 448 S. Hill st. Suite 712 Pershing Square Building.

OPPORTUNITY

Learn the Insurance Business. Salary and Commission. Mountain States Life Bldg., Hollywood. Yucca at Vine St. See Mr. Pate, 2 to 4:30.

PRINTING SALESMEN

Salesmen with a following offered unusual commission. Pay scale increased on percentage of business; drawing allowance. Give exp. and references. Address Z. box 474, Times Branch.

CAN use 3 ambitious men under age 40, married, good refs. Small cash bond; good salary guaranteed and comm. Permanent. Apply a.m. Metropolitan Life Insurance Co., 325 L. A. Railway Bldg.

SECURITY salesmen for airplane manufacturing issue to work in Phoenix. Big advertising campaign bringing plenty of leads. No advances. Write or wire. Roberts Aircraft Corporation, Thomas Arcade Building, Phoenix, Arizona.

YOUNG MAN wanted. Must have local reference account of handling some cash. Promotion at once to hard worker. Mr. BAKER, 320 Lawson, Cor. Wilson & Brand Blvd., Glendale, Calif.

SALESMEN—

Opportunity for bldg. & loan or security salesman to make valuable connection with successful organization. Leads furnished. 614 Guaranty Bldg., HOLLYWOOD.

WANTED: An experienced salesman for the fast-selling De Soto line.
A REAL OPPORTUNITY
WM. E. BUSH, INC.
De Soto Six. 2927 So. Figueroa.

2 MEN with car, wholesale, retail, local & out of town territory. Woolman Mfg. Co., 1512 W. Slauson.

SALESMEN WANTED
THE T. J. LAWRENCE CO.
416 Architects' Bldg., 5th & Fig'roa.

A FINE proposition for a live auto salesman, floor time, plenty leads. 1142 Mission, So. Pasadena.

CREW manager, salesman, see DAN MORGAN SMITH, income subdivision over 1500 lots. 2500 W. 6th st.

HAVE opening for a good insurance salesman. TH. 9810. 8-10 a.m.

WANTED—HELP—

Male

Salesmen, Solicitors —10-B

SALESMEN

MAKE FROM $100 TO $200

Every week our men are making it and I don't mean perhaps. Come up and prove it for yourself. Experience and car not necessary. You get the front money and $50 credit to start. Call only at 9 A. M. or 2 P. M. Ask for Mr. Rosecrents or Mr. Stone, 304 Spreckels Bldg., 714 South Hill.

ARE YOU THIS MAN?

We are looking for a middle-aged man of character and ability for our syndicate sales department. REPETTO SYNDICATE—a J. B. RANSOM CORPORATION affiliation—is one of year's outstanding investment offerings. We will train man selected. Our salespeople are making real money.

Please call after 10 a.m. and ask for MR. NEAL.

Suite 200 Rowan Bldg.
(Fifth and Spring Sts.)

CAN YOU MEET OUR PATRONS?

Present opening for potential executive in this well-establish business concern is due to the expansion of several departments; the remuneration is in accordance with the good standing and character of the man wanted: must be over 25 years of age; no applications considered after 5 p.m. Tuesday. Please do not phone or apply after that time. For appt. phone TR. 2664 or for interview, Secretary, Lee, 827 Roosevelt Bldg.

SECURITY SALESMAN

We can use several high grade men of the experienced type only with good past record who can appreciate a clean deal and hearty office co-operation. A permanent association for those who qualify. SEE MR. D. H. NAYLOR, JR.

PROFESSIONAL SERVICE FINANCE CORP., LTD.
1009 ROWAN BLG. 5TH & SPRING

Salesmen

Can use 3 men of good appearance and character. Protected territory, repeating clientele. Working by appointment. Average pay $35 to $50 per week to start if you qualify.
REAL SILK HOSIERY MILLS
315 W. 5TH ST. RM. 518
World's Largest Silk Hosiery Mills

NOTICE:

The next class in Life Insurance Salesmanship conducted by the Pacific Mutual Life Insurance Company begins today. We invite you to attend the sessions today without obligation. We can then decide if you should enter the life insurance profession. 322 PACIFIC MUTUAL BLDG., 6th and Grand.

OPENING for 3 energetic men with sales exp. to call on business men. See Mr. Van, bet. 10 and 12 a.m., 5 and 7 p.m. Daily Screen World, 1420 N. Orange Dr., Hollywood.

SALESMAN

Desiring a permanent connection. Call 761 RIVER-STRONG BLDG.

WANTED: 3 exper. radio salesmen, wholesale only. Call 2117 W. PICO.

Trades —10-C

WANTED
1 Commercial Chemist
3 Stillmen

Oil company wants graduate chemist over three years commercial refinery experience; three stillmen, over 28 years of age, who have had at least three years experience on a commercial cracking process; give complete information covering last ten years and state salary expected. P.O. box 2002, LONG BEACH.

PASTRY bakers, all-around men, highest quality and ability; don't answer unless your past record will recommend you. Call morns. bet. 10 & 11. Mr. Reed, 3513 W. Washington st.

ICE cream maker in county north of L. A. State wages, experience in answer. Address P. box 130, Times Office.

WANTED—Capable butcher to operate shop in good location, must be a money maker. Address A. box 397, Times Branch.

ALL-around machinist familiar with small precision work. See Mr. Jonson, 665 N. Robertson Blvd., West Hollywood.

MACHINIST, a young man, 30, wants work, exp. in punch press, die repairing, and general repairing. M. Whitmore, 401 W. 58th st.

IF you specialize on any popular make of auto & have a following, I have a real proposition for you. Grand Adams Auto Works, 2525 S. Grand ave.

AUTO BODY AND FENDER MAN. Apply J. V. BALDWIN MOTOR CO. 1417 S. FIGUEROA.

FIRST-CLASS HUDSON and ESSEX mechanics, HIGHEST WAGES PAID. Apply 1129 S. Olive st.

TWO A-1 all-around Machinists. A. J. Bayer & Co., Slauson & Santa Fe.

JEWELRY polisher. Apply 6600 Hollywood Blvd. Rm. 212.

A-1 FORD MECHANIC WANTED. 1817 E. 1ST ST. A. L. FLEMING.

SHEET metal worker wanted. Apply 521 E. FOURTH ST.

EXPERIENCED ELECTRICIAN WANTED. GR. 8448.

WANTED—1ST-CLASS MACHINIST APPLY AT 1119 N. MAIN ST.

Commercial Art —10-CA

MEN AND WOMEN

Do You Like to Draw?

Unusual opportunity with the world's largest commercial art firm—MEYER BOTH CO. — for spare-time training. All material supplied. Call or write for free illustrated catalogue.
STUDIO OFFICE
916 W. P. STORY BLDG.
6th and Broadway. Open eves. till 8.

AMATEUR ARTISTS—Men & Women. If you can't find work, learn our quick method of show card writing & earn at same time. Free placement service. 520 S. BROADWAY, RM. 201

To Learn Trades —10½-C

SCHOOL OF WELDING
14 acety. outfits. 7 D. C. mach.
7421 S. ALAMEDA BLVD.

Chauffeurs, Teamsters —10-D

EXP. drivers familiar with city. Apply after 2 p.m. every week day. 400 S. Boylston st.

Hotel, Restaurant, Club—10-E

EXPERIENCED hotel porter, middle-aged. Salary $75 and apt. in beach city, close to L.A. Apply box 341, L. A. Times, Ocean Park.

ALL-around steam table man for buffet lunch. Must know how to carve sandwiches, fast & neat. 126 W. 7th.

Professions, Vocations —10-F

Advertising Man

Large home furnishing organization requires the services of an expert advertising man as chief operating assistant. Must be well qualified to handle all forms of advertising as applied to this retail line and should be particularly adept at newspaper copywriting and layout. The very best of references required. Sell yourself in letter to Address A. box 332, Times Branch.

ARCHITECT wanted who is a good salesman to take charge of builder's office. Large income possible.OX.4825

DANCING instructor, good pay, permanent position. DE LUXE ACADEMY, 1036 S. Hill.

Investment Required —10-K

HELPER wanted to take equal one-half interest with cement contractor. I have number of jobs now. Need square shooter to help me. Wages $7 day & half profit. $600 req. Meet owner, 1612 W. PICO.

HELPER IN MERCHANDISE STOCK room. Man who can eventually take charge. Starting salary $150. Must deposit $300. Returnable. 5161 SO. VERMONT.

OFFICE executive, experienced in horticultural work, able to take charge of office and credits, and acquire a financial interest. O. C. Reichert and Associates, 527 BARTLETT BLDG.

CARPENTER wanted to work for old estb. firm, good wages to honest worker. Small cash bond req. Returnable in 90 days. 1312 S. Vermont

WANTED—HELP—

Male

Investment Required —10-K

A permanent position with substantial remuneration is open to three men of character and personality by an organization national in scope. An investment of $3000 or more is required which is fully secured. This will yield with services at least $3500 yearly, increasing from year to year. Address MY. box 508, Times Branch.

MONEY FOR YOU AT HOME—Men & women can earn $15 to $25 a week in spare-time writing showcards. No canvassing or soliciting. We instruct you & supply you with work. Write today. The Menhennitt Co., Ltd., 134 Dominion Bldg., Toronto, Can.

WANTED—Reliable man to help manage light manufacturing business, $180 mo. with increase. Light inside & outside work. $250 required. Well secured. Experience not necessary. Call 3927 S. Vermont.

SPLENDID opportunity for reliable man used to working on the desert, two years' employment, experienced rough carpenter and handle machinery, must be in position to loan employer $2000. Address Z. box 398, Times Branch.

RELIABLE man for small mfg. business, big profits, estab. business, no bunk, small inv. req. 518 W. 9th St.

PARTNER wanted with $350 cash to inv. for 3d partner of paints & dec. bus. Salary. Mr. Hart. MU. 3844.

HELPER, AUTO PARK SERVICE, $12 day. Exp. unnecess. if good worker. Small inv. 817 S. GRAND AVE.

HELPER, take int. serv. station. $45 wk. $200 handles. 6111 Hollywood.

WANTED—HELP—

Female

ADVERTISEMENTS under this heading are restricted to those offering bona fide positions without any investment required. Positions requiring an investment will be found under the heading, "Investments Required." Educational ads will be found under the heading, "Educational—School, College, Private Instructions," "Business Training Courses" and "To Learn Trades."

Miscellaneous —11

WOMEN—

Your Future

I would like to interview a few women already located or who have just arrived in Los Angeles with reference to becoming interested in a profession.

I EMPLOY ONLY WOMEN
So you need not feel timid about coming in to see me.

Gertrude I. George
FOUNDER AND DIRECTOR
Women's Service Dept.
Mercantile Investment Company.
1047 S. Grand Ave.
Main Floor.

WANTED
EGG CANDLERS
EXPERIENCED WOMEN
POULTRY MEN'S CO-OPERATIVE MILLING ASSOCIATION.
1513 MIRASOL ST.

WOMAN, educated and ambitious, between 28 and 37, for responsible and permanent traveling position; prefer teacher or college woman; definite income to start and opportunity for advancement. F. E. COMPTON & COMPANY, 910 Broadway Arcade, 542 South Broadway, Los Angeles. Call personally.

WOMAN

To act as assistant to manager of a realty firm. Must be neat appearing and have a winning personality. This is a worth-while position and leads into an unlimited field of remuneration. Previous experience not necessary. Interview Monday a.m., 3877 WEST SIXTH ST.

WANTED: Intelligent lady to act as hostess on new homes for sale. Commission basis.

O'CONNELL & WHITE
4060 W. 6th St.

WOMAN—

For position with large corporation. Must be over 30 years of age. Unlimited opportunity to person qualifying. 9 to 11:30 only. 659 South St. Andrews Place.

Lady 25 Years or Over

With ability to meet public. Good personality nec. Splendid opportunity if you are sincere about your future. Compensation will be satisfactory if selected. Mr. Ellis, before 12, 621 S. WESTERN AVE.

DESIGNER WANTED

BY LARGE EASTERN MANUFACTURER OF COTTON DRESSES; GIVE FULL DETAILS & PAST EXPERIENCES IN FIRST LETTER. STRICTLY CONFIDENTIAL. ADDRESS Z. BOX 409, TIMES BRANCH

YOUNG woman, self-confident, willing to study and take advantage of unusual opportunity to develop in the business field; one interested in self-advancement and free to travel given preference. Write L.B.I., 117 W. 9TH ST.

LADIES—

Pleasant part time adv. work. Initial earnings about $15 weekly. Will not interfere with present occupation. Give address and phone number. Address Mabel Allen, Box 984, Station "C," Los Angeles.

LADY—Middle-aged lady of refinement can secure interesting and profitable full or part-time work assisting in sales work. We train you without charge or obligation. See Director of Personnel, mornings, at 139 W. Fifth st.

PACIFIC Com'l College, 909 S. Hill, wants girl for ½ day ofc. pos. $27 mo. Attend school ½ da. Assist other work. Rm., bd., $30 mo. VA.9138

PIANIST

Exp. for ½ hour morn. exercise over radio. 134 W. 12, see Dr. Benson.

FEW young women to learn X-ray & laboratory work. Earn while you learn. Night classes. Practical exp. Mrs. Lane, 703 Pershing Sq. Bldg.

ARTIST, commercial, only one thoroughly experienced of lettering need apply. Hartwell Pub. Corp., 1622 N. Highland, HOLLYWOOD.

WANTED—Exp. press operators on coats & gowns. Exp. mangle girls. Apply 1627 S. SAN PEDRO CITY TOWEL SUPPLY.

$5 TO you for every prospect that is qualified to buy. $250,000 sold last month. 5638 Hollywood Blvd., 8-10 a.m.

GIRL, handy with needle, permanent if satisfactory. 209 Leffingwell Bldg., 706 S. DETROIT at Wilshire.

ATTRACT. wom. 35 yrs. for investigation wk. eve. 6154 W. Pico. Ph. OR. 2667.

INTELLIGENT woman for lunch counter in new place. Apply, Monday, 527 S. MAIN. (Care of Kings.)

EXPERIENCED markers & distributors. Apply NEW METHOD LAUNDRY, 401 EAST 6TH ST.

EXP. French binding folders. Blas-Kats Shoe Factory, 442 S. San Pedro

WOMEN to make fancy pillows & emblems at home. Dep. req. 1731 W. 7

MDS. walt., cafet. help, gen. work. Anderson Agy. 126 W. 3. R. 202.

EXP. saleswomen, part or full time. LEADS furnished. 734 W. 6th st.

MARINELLO GRAD. Exp. all branches. FI. 4415, or eves., WA. 5294.

Store and Office —11-A

STENO., legal exp. ....Open
STENO., secy., financial exp. $150
STENO., secy., 24-28 yrs. ...$125-$135
STENOS. (3) ....$90-$110
Bkpr.-typist, single ....$100-$110
P.B.X. typist, single $100
Steno., Spanish & expt. exp. Open
Bkpr.-steno., Hunt. Pk. dist. $125
Steno., bank exp. ....Open
Elliott-Fisher biller ....Temp.
Clerical, shoe co. exp. $70
Underwood bkpr. $100
ORGANIZAT'N BLDRS. EMP. AGY.
206 Chamber of Commerce Bldg.

SECRETARY, experienced medical secretary of culture and refinement, not over 38. Must be able to take rapid medical dictation; no bookkeeping required. To begin September. Must have excellent references. Address The Scripps Metabolic Clinic, La Jolla, California.

POLICY WRITERS $90
Steno.-bkpr. $100
Steno., insurance exp. $100
Steno., fire insurance $90
Steno., compensatn. payroll aud. Open
OCCUPATIONAL SERVICE BUREAU
(Agcy.) 1031 S. Broadway. Rm. 412.

Auto Office Help

Stenos., Typists, PBX Optrs., Bkprs., Asst. Bkprs., Stock Record Clerks. Register with us NOW.
KEN CLARKE'S (Agy.) 425 W. 16 St.

STENO., executive $140
STENO., billing $100
DICTAPHONE opr. $100
BKPR., coll. exp. exec. $150
BUSINESS SERV. BUREAU (Agy.)
312 Spreckels Bldg. 714 S. Hill.

STENOGRAPHER

Excellent position with large mfg. Co., age 25-35, country $150
Hummel Bros. Agcy., 329 Towne av.

BKPR., steno., downtown $125
STENO., personality $150
STENOS. (12,) yng. pers. ....Open
Collins Agcy., 1234 Loew State Bldg.

POSITIONS waiting. Learn Comptometer, Elliott-Fisher, Underwood, Moon-Hopkins Bkpg. in 6 wks. Typing free. Figures Inst., 805 W. 7th.

STENO.-Bkpr., sanitarium, R.B. & $60
F. S. BEAVIS (Agcy.) Chapman Bg.
"Everything Human for the Office"

STENOS., TYPISTS, BKPRS., ETC.
L. A. EMPLOY. BUR. (AGCY.)
909 LINCOLN BLDG. 742 SO. HILL.

LEGAL steno. Univ. ed. unus. opp.$175
BUSINESS WOMAN'S REG. (Agcy.)
620 Hollingsworth Bldg. 6th & Hill

GERMAN STENOGRAPHER WANTED FOR TEMPORARY WORK. PHONE GR. 2788.

SALESLADY for ready-to-wear, only exp. need apply. 2112 W. 7TH ST.

WANTED—HELP—

Female

Store and Office —11-A

EXPERT stenographer $150
SWITCHBOARD, typist $100
FIRE INS. steno. $125
STENO., meet public $110
ELLIS bkpr. $100
UNDERWOOD bkpr. $100
BOOK-KEEPER typ. (young) $110
STENO., speak Spanish $130
STENO., suburban $115
Los Angeles Coml. Service (Agcy.)
307 Van Nuys Bldg., 7th & Spring.

STENO. BUILDER. WEST SIDE. $100
LEGAL STENO. SOME EXP. $110
STENO. YOUNG MFG. W CAR. $115
INSURANCE STENOS. (3) $100-$115
ELLIS BKPR. $100
MOON-HOP. Burr. Under. bkpr. $100
COMP. OPR. SEVERAL ...$90-$100
P.B.X. CASHIER, hotel only ....$ 90
PACIFIC AUDIT & SYSTEM CO.
829 Story Bldg. (Agy.) 6th & Bdwy.

TYPIST, willing to prepare for position as steno. & bookkeeper. Small sal., increase later. Apply 2 to 4. Mgr., 135 N. New Hampshire.

WANTED—If unemployed or wanting a better office position, call at Rm. 328 Metropolitan Bldg., 315 W. 5th St. CALIF. COM'L SERV. BUREAU.

YOUNG lady possessing light office & cashier experience to assist manager. Apply Mr. Steele, 216 Warner Theater Bldg., Hollywood.

MILLINERY makers & fitters for high class shops. Apply at once. 3347 WILSHIRE.

EARN board, rm. & $30 mo. ½ day in school. MacKay's, 612 S. Figueroa. Calif. Coml. College, 2711 W. 6.

NEED 5 girls to prepare on COMPTOMETER day & nite classes. Heinz, 341 Douglas Bldg.

3 A-1 Stenos., stk. & bond exp. Register. Bus. Women's Assn. 603 W. 7.

Business Training —11½-A

Apartment House Mgrs.

You want a permanent connection with a reliable well-founded and old commercial institution of reputation, where those who know, help you. Enroll now.
NATIONAL SCHOOL, 3006 W. 7TH.

BRYSON SYSTEM

Authentic instruction in apartment-house management based on 20 years' experience taught by
BLANCH E. BRYSON
LYDIA ENGSTRUM
At 544 N. Rossmore. GL.6394. GL.9978

80 NEW APT. HOUSE PER MO. 80
Ladies to learn management.
Calif. Training School
2711 W. 6TH ST. FI. 1122.

Shortest Shorthand Taught

Typing, Filing and Civil Service.
BELL SCHOOL OF SHORTHAND
312 Black Bldg. 357 S. Hill. TU.9953

PITMAN, all systems, Gregg. TYPING & FILING, 6 wks. course. KURTZ EDUCATIONAL SERVICE 619 Hollingsworth Bldg., Hill & 6th.

SIX ½-day office positions waiting, $35 mo. Boys, girls, other work, rm., bd., $30 mo. Call at once. EFFICIENCY BUS. COLLEGE, 747 S. Hill

15 GIRLS WANTED AT ONCE FOR ½ day office positions paying $34-$45 mo. & take course ½ days. UNION BUSINESS COLLEGE, 1007 S. Grand

$115 MO. assistant typist clerk, exam. Aug. 10. For successful preparation see Mr. Ward, 1609 W. 9TH ST.

ABC SHORTHAND IN SIX WEEKS. FIRST ABC METHOD est. 10 yrs. Jane Coyle Studio, 506 Bdy. Arcade.

SHORTHAND, Dillon, reporter & private teacher. Wilcox Bldg. 2nd & Sp.

Saleswomen, Solicitors —11-B

YOUNG LADIES WHO CAN SELL OVER THE TELEPHONE WHO ARE ALERT, QUICK THINKERS, WELL EDUCATED, GOOD WRITERS AND HAVE LIVED IN LOS ANGELES AT LEAST SIX MONTHS; WE WILL PLACE SEVERAL IN OUR ORGANIZATION. WHERE GOOD WORK WILL BRING QUICK ADVANCEMENT. APPLY OWN HANDWRITING, GIVING FULL DETAILS OF YOUR EXPERIENCE. ADDRESS R. BOX 179, TIMES OFFICE.

SALESWOMEN

A PIPPIN BEACH DEAL

High-class men and women to make quick money. Not R.E. Everybody will buy. 12 sales a day easy. 9 to 12. 310 Guaranty Bldg., Hollywood.

Trades —11-C

PASTRY bakers, all-around women, highest quality & ability, don't answer unless your past record will recommend you. Call mornings bet. 10 and 11. Mr. Reed, 3513 W. Washington st.

AUTO-body metal worker with tools. 3718 BEVERLY BLVD.

EXP. all-around beauty operator, $30 wk. 1607 W. Santa Barbara. VE.5437

To Learn Trades —11½-C

EARN operating power mach. hemst. Bonnas 2-ndle. cutting. 4 trades. $25. Pos. waiting. 224 S. Spring. Rm. 224.

Household, Domestic —11-D

COOKS, butlers & second maids. Our Modern Methods will help you to get & hold that new position. Practical Training, not demonstration. MODERN SCHOOL OF COOKERY WA.5684. 107 SO. RAMPART BLVD.

COUPLES, cook, butler, adult fam. $200; Butler, $125; 2nd maid $85; cook-gen., $90. Many generals, $70-$90. Mothers' helpers, $40-$60. Mutual Agcy., 253 S. Bdwy. TR. 8091

MRS. PATTEN'S EMP. AGENCY—A domestic agency serving exclusive homes with trained servants, Male or Female. 301-4 Western Mutual Life Bldg., 321 W. 3rd st. FA. 3411.

WOMAN, white, not over 45, thoroly exp. with children; housework and cooking for business couple, 2 children. No laundry. Good salary. 1030 S. St. Andrews Place. RO. 0344.

COOKS, city & sub., $100; 2nd maid, child nurse, couples, priv. homes, ranch & apt. houses. Gen. maids, $65 to $90. SWED. AGCY. Room 210, 304 S. Broadway.

COOKS, butlers & 2nd maids, prepare for better positions. A course of 20 lessons $25. MELRUTH'S SCHL. 1325 S. Westmoreland. RE. 6277.

WANTED—White girl to cook breakfast and do general housework. No children, no laundry. $50 mo., board & room. HO. 2636, bet. 9 & 11 a.m.

HOLLYWOOD PERSONAL SERVICE. Best domestic positions in Hollywood & Beverly Hills (Employment Agcy.) 6331 Hollywood Blv. R. 322. GL. 1183.

1ST-Class cook, stay on place nights, good wages for good service. 613 N. CRESCENT DR., Beverly Hills.

MOTHER & daughter (white) for general housework & cooking. Good home. GR. 0539.

RELIABLE girl or woman, gen. housework & cooking, city refs. req. $60. RO. 6123, call after Sunday.

YOUNG woman, white, 25 to 35 years old to do general housework. Good home & wages. WH. 3408.

MOTHER'S helper, assist housework & children. Good home. $40. References. OX. 2844.

MAID, apt. house. Married. No child. $40 mo., apt. Lt., gas & linen. WA. 1660.

NEED good white help. BROWN EMP. AGENCY, 1507 Santa Monica Blvd., Beverly Hills. OX. 7131.

COOKS, couples, all domestic workers rely on Melruth Bev. Hills Agency. Courtesy at 421 Canon Dr. OX.6116.

GEN. maids, $75. Hollywood Employment Agcy. 4366 Sunset. OL. 1987

WHITE girl, gen. hswk. Cooking, good home & pay. 3 children. CR. 8221.

YOUNG lady, exp., for hswk. Refs. 1120 N. Kensington Rd. PA. 5785.

COMPETENT girl, gen'l hswk. & cooking. Call Santa Monica 21549.

GIRL over 18, white, hswk. & care children. Gd. home. $20 mo. AX.3561

RM. to couple, bd. & wages to wife for hswk. 3773 3rd Ave., bet. 1 & 3.

MAID, exp., 1st-class cook, under 40, small fam., good wages. DR. 4029.

GERMAN Agcy. 406 So. Main. R. 338. Cooks, nurses, maids, couples.

HOUSEKEEPER, white, for woman living alone. DR. 1976.

ELDERLY woman for gen. hswk., gd. home, small wages. Call WY. 2215.

Hotel, Restaurant, Club —11-E

WANTED—Part time waitress, 11 to 1, and 5 to 7. Call today. Cafe. 3620 S. BROADWAY.

Professions, Vocations —11-F

WANT young teacher for all grades, including jr. high. Private school. State salary, experience. Address R. box 157, Times Office.

10 YOUNG ladies to assist in teaching ballroom dancing, good pay, permanent positions. DE LUXE ACADEMY, 1036 S. HILL.

NURSES wanted for institutional positions. CENTRAL REGISTRY & NURSES HOME OF L. A. (Agcy.) 702 W. 17.

WANTED — Girl for Filipino dime dance. Apply at once. H. Gabrell, 443 E. Worth st., Stockton, Cal.

DESIRABLE pos.—Best hospitals, Drs. & Nurses' Reg., Agy., Ferguson Bldg.

WANTED—HELP—

Male and Female

Miscellaneous —12

Sales People Wanted
Inquire
Nat'l Retail College
1018-1019 Haas Bldg., 7th & Bdwy.

LARGE CHRIST. FAMILY; none und. 6; boys, carpenter, auto, motorcyclist & girls, typist, sten., bkpr.; pref. membs. Christ. Ch., part. The Mineral Squadron, Hanford, Calif.

BIG commission for radio sales from your prospects. HO. 0025.

WANTED—HELP—

Female

Investment Required —28-A

MAN or woman, local office mining co. Investment req. TU. 3168.

WANTED—

Agents and Canvassers —13

ACTIVE agents wanted, best prop. on earth, big profits, quick, ready seller. Terr. open, agts. making $15 day. Come see for yourself. Little Giant Tool Co., 1004 So. Grand Ave.

ADDRESS envelopes at home, spare time, experience unnecessary; $20-$40 weekly; pleasant work; particulars for stamped envelope. Standard, 906 W. Central, Albuquerque, N. M.

AGENTS, men, women, fast selling line. No comp. Every home a prospect. Gd. earners exp. in crew management given preference. Exclu. terr. Salamander Co. Box 1814, San Francisco.

$3.45—RAINCOATS, all colors, trench coats, tweeds, alligators, leatherettes. Sample coat and bonus to workers. Outfit free. Bradley, 230 So. Wells, Dept. 728, Chicago.

$3.95 AUTOSEAT covers, cash daily, amazing all America. Postcard brings Leatherette Sales Outfit. Quality, 517 S. Dearborn, Chicago.

EMPLOYMENT—

Agencies —14

ALL kind of Chinese help furn. China Emp. Ag., 710 N. Alameda. MU.0742

CALL OL. 4437. AGCY. ALL KINDS RELIABLE JAPANESE WORKERS.

WANTED—SITUATIONS—

Male

Miscellaneous —16

PROMOTION

PUBLICITY ADVERTISING

Young man, 32, for four years city editor of outstanding Southern California newspaper, desires connection with established firm. Has some business and selling experience, and able to invest substantial sum if proposition warrants after trial. Good salary expected and investigation of character and ability invited. Can arrange personal interview after July 29. Room 214, Hotel Wilcox, Hollywood, noon to 4 p.m. today only.

POSITION as assistant to manager or sales manager preferred. Can handle all classes correspondence, claims, credits. Reliable, good appearance, best references. 40 years old. Present connection past twelve years, but desire change. Address P. box 28, Times Office.

MORTGAGE loan executive, many years' experience, wishes to enter Los Angeles field. Seeks employment with opportunity for advancement or will invest in going business as active partner. Address Z. box 354, Times Branch.

A POSITION requiring honesty, dependability and intelligence as essentials; am a young married man just under 30; employed in last position 8 yrs. Have owned own business. Want to make change. Address Y. box 520, Times Branch.

LIFE insurance executive, forty years old, with twenty years experience in the life, accident and health business, desires position in the west. Can systematize and install systems in any department. Address P. box 26, Times Office.

BLACKSMITH, best ref., want steady employment. Expert small toolmaker & dresser. 7 yrs. exp. on diamond point & air drill. Prefer out of city job. J. G. Saunders, 1906 Commonwealth, Alhambra. Phone 1723-J.

MAN, middle-aged, wants position looking after estates or business interests of out-of-town owners or elderly people. Exp., capable and honest. Best of local ref. Reasonable. Address P. box 33, Times Office.

ELDERLY man, handy with tools, steam engineer's license, electric elevator operator's license. Wages reasonable. Address P. box 207, Times Office.

ACTIVE man will accept hazardous or adventurous work that is legitimate. Will go anywhere. Address Z. box 550, Times Branch.

EXP. young man wants work. Clerical, typing, collecting, anything considered. Mr. Meacham. VA. 6769.

YOUNG man, colored, any work, exp. cook. Willing worker. Tucker, 2101 Int. 7 a.m. and 2 p.m.

MAN has always been exec., or in bus. for self, will consider anything. [illegible]

HOTEL night clerk, middle-aged man, desires pos. Steady, reliable. Ref. Kennedy. ME. 7695.

MAN, handy all-round, will do anything. Go anywhere. Not afraid of work. Adr. [illegible]

NIGHT watchman or experience wants position. Best of references. Address P. box 294, Times Office.

YOUNG man, 33, single, Mason, all around handy man, wants any work. [illegible]

LIC. realty broker, car and 15 yrs. local exp. wants connec. H. Reid, 3131 S. Lucerne. RO. 2473.

MARRIED man, 30, honest & reliable, wants work at anything. Wallis, P.O. box 25, Montrose.

POSITION, groc. clerk, cashier or work of any kind, old man. Anywhere. [illegible]

JANITOR, exp., age 30. Neat appear. Good worker. Crabtree, ME. 7727.

FILIPINO boy wants work, cook, driver, housework. TU. 3862.

A-1 auto mechanic, married, 30 yrs. exper. wants work. [illegible]

STUDENT wants eve. work. Hall or [illegible] work. Willing, reliable. TR. 8491.

JANITOR wants pos. can do plumbing, elec., paint. Refs. Exp. [illegible]

SERVICE sta., carp. mech. bkpr. 3 yrs. exp. Age 26. [illegible]

COL. man, experienced, wants [illegible] janitor work preferred. MU. [illegible]

JANITOR, A-1, apt. house or office building. 6 yrs. exp. OL. 6185.

CARPENTER wants work day or wk. Experienced. Refs. Call GL. 2217.

MAN, 35, handy, wishes position as elevator, or janitor. [illegible]

BOY 17, need wk. help support mother. Exp. groc., drugs. MU. 5628.

CARPENTER, repairing and painting, by day or hour. AN. 6508.

Store and Office —16-A

OFFICE mgr., accountant, auditor, assistant to mgr. of operations—young man. Desires opportunity to prove value of present ability and capacity for growth. Address P. box 35, Times Office.

ALERT experienced accountant, salesman & office manager. Strong personality. Other valuable qualifications. Permanent resident. Address Y. box 527, Times Branch.

COMPLETE accounting service, including collections, either full or part time. References. Address Z. box 457, Times Branch.

BOOKKEEPER, conscientious, experienced. Good references. Char. & ability. [illegible] Harford Ave. Mutual 0798.

COST accountant-bkpr., over 40, thoroughly exp. Best ref. refs. Desires position, with opp. for advancement. Address Y. box 513, Times Branch.

UNIV. grad., Amer., 26, married, bkpr., typist, 4 yrs. comm. exp. seeks pos. with opp. for adv. [illegible]

[illegible] Sal. $150. Write D. Willard. [illegible]

PART-time book-keeping by expert accountant. References furnished. Ph. North Hollywood [illegible]

EXP. accountant will close books & render reports monthly, reas. Address Z. box 294, Times Branch.

$100 IS offered for pos. one year. $35 per wk. Competent, trustworthy cashier. Address Y. box [illegible]

ACCOUNTANT, bkpr., office or part work. Brown. [illegible] Call A. B. [illegible]

ACCOUNTANT, expert part time specialist, open & close books, prep. statements. Income tax. Acctg. [illegible]

PRACTICAL, efficient accountant, keep books part time, open, close books, prepare financial statement. TU. 3183.

COST ACCOUNTING or gen. office. 10 years experience. Address P. box [illegible] Times Office. LONG BEACH.

ACCOUNTANT, bkpr., office mgr., best local references & experience. Can give bond. DR. 4893.

BOOKKEEPER, part time, keep books part time. Very reasonable. [illegible]

FURNITURE clerk wants perm. pos. 25 yrs. exp. Good refs. DR. 6004.

BOOK-KEEPER, exp. accountant, wants work afternoons. AT. 6018.

COLLEGE boy, bkpr., typist, wants day work. $20 week. TR. 8491.

Salesmen, Solicitors —16-B

SALESMANAGER and organizer with vast practical result-getting experience; realty, syndicating, finance, promotion, etc. capable building and size organization. Desire new connection. Might consider a company, personal investment. Age 39, well educated. Well known. Exceptional refs. Address Z. box 349, Times Branch.

Trades —16-C

FILIPINO young mechanic for carpenter work, mec. helper, greasing, polishing, simonizing, etc. Call between 9 & 11 a.m. MU. 2504. R. 5.

PRINTER—Country news special, operator and make-up man. Any refs. Address P. box 10, Times Office.

MAN 29 desires pos. any kind. 10 yrs. exp. plumbing supplies & hardware. AN. 6808.

BAKER, pastry man, all-around, will go any place. 15 yrs. exp. Wakefield 3441.

BAKER, all-round first and second man, anywhere. Address P. box 368, Times Office.

CARPENTER, $6 day. Finishing, repairs. WE. 7416. STAUNTON.

EXP. elevator oper. or watchman. Two ref. which to go. DUNKIRK 7648.

PAINTER, first-class, clean, all-around workman, wants work. AT. 6556.

PAINTING, tinting, enameling, good wk., day or cont. CA. 5377.

CARPENTER, 20 yrs. exp. also 1st-class [illegible]

CARPENTER, first-class finisher, can run work. 1080 W. 36th st. UN. 7621.

PLASTER patching done 1st-class wk. Repairing a specialty. DR. 3637.

EXP. Japanese wishes pos. in apt. house, janitor. Sm. DU. 1162.

WANTED—SITUATIONS—
Male

Trades —15-C

PAINTER NEEDS WORK FOR ANY PRICE. AN. 8738.

PAINTER, first-class, with car, brushes, accept anything. WAsh. 8711.

CARPENTER, A-1 finisher; capable handling work. TU. 6145.

Chauffeurs, Teamsters —15-D

EXCELLENT chauffeur, do minor repairs, experienced on high-grade cars, knows city & Pac. Coast routes, good cook, do housework, desires permanent position in family, go anywhere. Call ME. 4393, Apt. 15.

FILIPINO chauf. with unif. Drive high-grade cars. 8 yrs. exp. L.A. serve butler, hswk., gar. Refs. DU. 9791. Call John.

CHAUFF., mech., white, single, 30, clean cut. Leaving present pos. on first. Closing estate. Ex. refs. DU. 2045.

CHAUFFEUR, white, young man, 7 yrs. local exp. Knows state & city well; will do other work. Go anywhere. Local refs. AT. 7640.

YOUNG MAN WISHES POS. DRIVING FOR PRIVATE FAM. ALL OR PART TIME. GOOD CITY REF. WA. 1111, Rm. 201.

CHAUFFEUR, young, white, intelligent. Best of local references as to integrity and ability to take care of high priced car. Beacon 3650.

YG. neat col. man wishes chauff., janitor, apt., drug store job. Ref. VA. 6438.

16 yrs. L.A. exp. col. chauf. Handy around house, good gardener. A-1 loc. ref. MU. 1992-M.

CHAUFFEUR, private, clean, young, German, exp. Do any other work. Address F, box 70, Times Office.

DRIVING INSTRUCTIONS—Any car by appointment. Extra driving. DAY OR NIGHT. OX. 5552.

CHAUF. & gardener, 35, white, 7 yrs. exp.—reliable character. Ref. Lamb. ME. 6626.

CHAUFFEUR, exp., wants permanent work; private family. HO. 3830. 1106 N. Gower St., Apt. 1.

CHAUFFEUR, white, 35, careful driver, 6 yrs. experience, monthly or part time. Bristowe. AT. 7179.

CHINESE, expert chauffeur & good plain cook wants pos. in priv. fam. City references. MU. 8013.

JAP. chauf.-mech., careful driver, 10 yrs. exp. on all rds., ed. ck. and gard. Anywh. Refs. James. RO.5625.

CHAUFFEUR, gardener, caretaker, willing worker, good mechanic, first-class local ref. Ph. Olympia 4368.

YOUNG JAPANESE BOY wishes position as chauffeur in private family. Refs. OL. 7[illegible].

SWISS, 29, as chauffeur, wishes pos. houseman, willing worker, best refs. Phone Herman, DU. 3445.

FILIPINO expert, 12 years driving, do housework, janitor, gardener, etc. Call ME. 6862, Room 39.

COLLEGE boy will drive afternoons, any make car, best refs. HE. 6008.

FILIPINO, chauffeur & butler. Do extra work. MUtual 4077. HENRY.

CHAUFFEUR, young man, colored, wants position. Ph. EM. 8282.

FILIPINO chauf., butler, hswk. priv. fam. 9 yrs. exp. ref. WE. 6711, R.404

CHAUFFEUR, young man, good driver. Local references. AT. 6140.

COLLEGE student desires driving for private family. WA. 4562.

LICENSED CHAUFFEUR, COL. ALL AROUND MAN. REF. DU. 3762.

CHAUFFEUR, 18 yrs., good driver, [illegible] Summer work [illegible]. WH. 3081.

CHAUFFEUR, white, married, 15 yrs. exp. on Cadillacs. Refs. MO. 11148.

I'VE A-1 local ref. as chauffeur. 15 yrs. exp. MO. 16383.

TRUCK driver, gen. labor, age 21. Good worker. Alvarez. CH. 4917.

CHAUFFEUR, age 36, exp. 16 yrs.; best local references. VE. 1016.

CHAUFFEUR—Filipino, exp. with A-1 local references. DU. 6863. MAX.

COLLEGE boy will drive every afternoon. Best ref. HO. 2874.

CHAUF.-butler, A-1 Japanese, go anywhere; refs. Harry. MU. 8129.

Hotel, Restaurant, Club—15-E

REFINED Filipino bus boy or waiter, young & snappy. ME. 8191. (Apt. 15.) Bet. 8 and 11.

DINNER cooking, small cafe, pref. good working cond. to high wages. Good ref., married man. AT. 5624.

FIRST-class colored chef, in or out city. ME. 8263, Room 12.

CHEF, hotel, club or cafe. Best ref. Good on percentage. AT. 7332.

Professions, Vocations —15-F

MECHANICAL drafting and design. Work done by man formerly employed by Thomas A. Edison. Specializes in development of machines and appliances. Mechanical and electrical. Technical investigations and reports. W. B. GUMP, 938 Security Bldg. S.E. cor. 5th and Spring.

JAPANESE photographer, 13 years experience. A-1 operator, good all around work. Address N, box 34, Times Office.

EXP. male nurse & attendant; good local references. Ph. OX. 9336.

DRAFTSMAN, experienced mechanical detailer, engineering grad. DU. 2396.

Farm and Garden —15-G

EXP. gardener, German, 38 yrs. of age, wishes position, last place 3 years as first gardener on private estate. Best refer. Go anywhere. Write Stiller, 3336 Maple ave., L. A.

GARDENER, 42, single, fully exp. over 16 yrs. priv. res., propagating plants & flowers. Handy all-around. Take full charge of place. Address F, box 236, Times Office.

GARDENER, German, mid.-aged, married, no children, flowers and all branches. Calif. exp., good city ref. Want private place. Address F, box 278, Times Office.

AVOCADO and citrus foreman. Convenient to H.S. Essential technical and practical experience. References. Address F, box 239, Times Office.

GARDENER, 24 yrs. exp., L.A., wants sit. Home place, ½ acre or less. Want to batch. Exc. refs. Address O, box 70, Times Office.

YOUNG Japanese gardener. Frank Kurata. Steady, private family. OL. 4487.

ALL around Calif. gardener, $3.50 8 hrs. AT. 0696. MU. 0410. VA. 8452.

GARDEN, yard work, spade, trim, etc. 50c hr. Reynolds. CA. 4343, eves.

JAPANESE expert gardener, prefer priv. home. EX. 7402 after 7 p.m.

GARDENER, 10 yrs. exp., pos. on priv. estate. Refs. Ph. AX. 7735.

ALL around Calif. gardener, $3.50, 8 hrs. AT. 0696. VA. 8452. MU. 0410.

ALL kinds of gardening done by exp. gardener. HU. 6329-W.

CHINESE cook wants job in city or country. MU. 3649.

FOR all 1st-class garden work call J. PRENDERGAST. YO 4193.

GARDENER wants steady place, city, 7 yrs. one place. Refs. GA. 3[illegible].

PLACES put in best shape. All branches of gardening. RO. 0610.

House Servants, Caretakers—15-J

HOUSEBOY, reliable Mexican student, wants work for room & board and car fare. Kitchen or servant. Mr. Moffatt. AX. 9081.

PRESENT employer wants to place good Spanish houseboy; can drive car; $65 month. OR. 9413.

BUTLER, houseman, cook & driver. Ph. VA. 3422. Local ref. Leave your no.

EXP. China boy wants cooking & genl. hswrk. Good city ref. ME. 7737, Apt. 109.

YOUNG married man wishes pos. as caretaker or houseman. Best refs. Address Z, box 326, Times Branch.

JAPANESE, 1ST-CLASS COOK WITH REF. WISHES POS. PRIVATE FAMILY. LONG EXPER. AX. 1849.

A-1 FILIPINO cook, valet, wants position private family. Local refs. Two years one place. VA. 9742.

FILIPINO, exper. cook, chauffeur, houseman, good local refs. 2½ yrs. last place. ME. 6970, Rm. 316.

JAPANESE man, age 26, wants house or garden work. 210 N. San Pedro st. MORINAGA.

JANITOR wants any kind of work. Exp. apt. house janitor. Refs. Willing worker. AT. 7870.

CHAUFF., houseman, gardener, plain cooking. Go anywhere, family or bachelor. HU. 3350-M.

COLORED man wants work as janitor or porter. HU. 4023-W after 5 p.m.

JANITOR, 12 yrs. exp., plumber & electrician, on or off place. AX.2746

A-1 COL. houseman. Good cook. A-1 butler. Best local refs. HU. 1139-J

EX. janitor in apt. or hotel in or out city. Ref. HU. 8056-J. WILDER.

EXP. Filipino cook or chauf., priv. fam. A-1 city ref. ME. 6141, Apt. 21.

JAPANESE wants general housework, & cook; garden. HE. 4467.

HOUSEMAN or handy man. Good local references. Ph. OX. 9596.

FILIPINO wants to drive, cook, exp. housem. like steady place. HE. 5612.

EXC. Chinese cook, fam. all, fancy or plain. All ages. Mr. HO. MU. [illegible]

JAPANESE 1st class cook pos. in private family. Long exp. ref. AX.1849.

EXP. Chinese cook, Wong Wo. Pos. in priv. fam. 440 N. Los Angeles St.

MAN wants job, porter or janitor in club or apt. house. HU. 2603-M.

HOUSECLEANING, CHINESE. BY HOUR. REF. DUn. 1390.

FILIPINO janitor, exp., reliable. WEstmore 4564, Apt. 23.

BY exp. cook and driver, wishes pos. priv. family. AT. 2977.

JAPANESE student wants position in family. Jimmie. VA. 3931.

Painting, Decorating and Carpentering —15-K

PAPERING, painting, tinting. $2 rm. Plaster patching. GA. 3082.

PAPERHANGING, 25c roll up. 25 yrs. exp. Best work. ME. 0146.

CARPENTERING, repair store fronts, shelving. Basis work. YO. 9695.

PAINTING and paperhanging; no job too large or small. CHicago 3638.

PAINTING and papering work, guar. Reas. prices. Day, cont. CA. 2719.

TINTING and paperhanging. 25c per roll and up. RO. 0529.

PAPERING, painting, tint. $2.50 rm. up. Poole. 318 S. Flower. MU. 0987.

PAPERHANGER, does painting, decorating. Knows business. OX.3858. OX.6378.

PAPERING, 30c roll up. Tint, clean. Honest work. AT. 7963.

PAINTING & Decorating, exterior & interior, day or contract. PA. 2494.

WANTED—SITUATIONS—
Male

Painting, Decorating and Carpentering —15-K

CARPENTER - CABINETMAKER, A-1. Can do finest of work. Guarantee to satisfy. Will work by day or contract. Phone BEacon 0426. E. Parsons. 1353 S. Westlake ave.

PAINTING and decorating, old or new work, day or contract. Ph. BE. [illegible]. F. L. Walker.

PAINTING, inside & outside, calsomining, varnishing, wall washing & cleaning throughout. MR. HART. MU. 2844.

PAINTING, kitchens, baths, tinting, reliable work, low prices. BE. 4355.

PAINTING, paperhang., tint. Own tools & outfit, go anywhere. AX. [illegible].

PAINTING, you furnish material, I furnish labor & tools. TH. 9317.

PAINTING, tinting, the best. Materials and reliable work. Reas. GL. 0128.

PAINTING, large or small jobs. Reasonable. Est. free. AX. 0349.

PAINTING & paperhanging, inside & outside. Guar. work. Refs. ME.3203

PAINTING, papering, tinting, $3 up rm. HARDEE. BE. 9228 or WE.4750.

Day Work —15-L

WINDOWS washed, floors polished, kitchens, woodwk. cleaned like new. (Right price.) American, young, fast. Work today. AT. 5192.

STAR JAPANESE DAY WORK
House cleaning, gardening, help, etc. Phone OL. 0006.

COL. man wants rubbish to haul and yards to clean. Wrecks all kinds, trees & hauling. AX. 7995. AX. 0627.

EXPERT floor cleaning & polishing; also window cleaning. WE. 8672.

HOUSE cleaner. See C. MITCHELL, 1356 Birch st. Ph. AT. 5040.

GENERAL house and window cleaning, floors waxed and polish. AX. 6316.

COL. man wants house clng., janitor or porter wk. City ref. AT. 6188.

HOUSECLEANING, floors polished & windows. Ref. Norcross. MU. 3364.

HOUSE cleaning, window washing, floor polishing. Phone HU 6867-W.

WANTED—SITUATIONS—
Female

Miscellaneous —16

APT. HOUSE HOTEL OWNERS
Notice—For efficient managers call Miss Hamilton, in charge of the Contract Dept., Co-operative Apt. & Hotel Assn. 821 W. 8 St. VA. 9779.

WELL exper. young woman, pleasing personality, desires pos. apt., hotel, cashier, com., what? Address N, box 20, Times Office.

COMPANION-SECRETARY
Young lady wishes position traveling with lady or family. Address O, box 283, Times Office.

REFINED widow, good character, will care for home during owner's absence. Address Z, box 353, Times Branch.

YOUNG WOMAN, REFINED, drive car for elderly couple. No objection light housework. Address A, box 400, Times Branch.

REFINED middle-aged lady would be companion for nice home and some wages. Will do light work. Address Z, box 348, Times Branch.

REFINED woman, past middle-age, wants home where she can be helpful. Moderate salary. C.S. pref. Address Y, box 463, Times Branch.

BUSINESS woman, trained, will manage small or medium-sized apt.-house, salary or commission. VA. 1780. Mrs. Hook.

REFINED and capable woman desires management apt.-house or court in exchange for apt. Only first-class considered. FA. [illegible].

POSITION as confidential woman. Am accustomed to handling the public. Best of references. Address A, box 333, Times Branch.

SOCIAL secretary & companion. Remarkable experience. Best ref. Address A, box 398, Times Branch.

POS. as comp. or hskpr., woman of culture & exp., excel. refs., offered & required. OR. 5979.

CAPABLE, exp. woman manage bung. court or apt. exch. for double apt. Best refs. RO. 1843.

COMPANION, young, desires position with young lady. No objection to convalescent. Phone HO. 1225.

LADY of ability and personality desires pos. in exclusive home. Address Z, box 337, Times Branch.

LADY, young, refined, attractive personality, desires receptionist, selling. No soliciting. DU. 3109.

EXP. business woman will manage apt. house or small hotel, salary or commission. Ph. UN. 4869.

GOVERNESS, languages, swimming. Excellent references. (C.S.) Terrace 3851, Pasadena.

NIGHT work, experienced P.B.X. operator, typist or addressing. Address O, box 248, Times Office.

EXPERIENCED real estate woman will manage, repair & sell unfurn. flats, houses, apts. DU. 9291. L. D. Mason.

APARTMENT house mgr. wishes pos., yrs. exper., best loc. ref., now employed. DR. 5456.

MIDDLE-aged lady, agreeable, would go anywhere, manage hotel. Address T, box 525, Times Branch.

COMPETENT young lady desires position as governess or children's companion. Albany 4348, Eagle Rock.

NEAT col. girl, exp. lic. chauff., loc. ref., asst. hswk., stay or home nites. AX. 8157.

PRACT. nurse & companion, spec. paral. or old people. Dr. car. Refs. CA. 0117.

EXP. bus. woman, ref., will manage med. sized apt.-house. Salary and com. Aft. Sun. Mrs. Kenlin. FI.1124.

COLORED man, ref., work day or mo. HU. 0386-J.

MANAGER, apt.-house. Young married lady from East. Ref. Ph. EX. 0719.

EXPERIENCED WOMAN DRIVER. YOUR CAR OR MINE. YO. 2349.

RELIABLE colored woman desires work of any kind. AT. 5480.

REFINED educ. lady as companion to lady. Free to travel. CA. 0648.

CARE children or semi-invalid by hr., day, 35c hr. & car fare. RO. 2241.

NURSE COMPANION, intelligent, refined, exp., references. AT. 0775.

APT. mgr., want medium size bldg., bus. exper. Sal. or comm. EX. 5347.

MEXICAN girl, experienced in hotel work. HU. 6193-R.

CHILDREN cared for by hour, day or evening, in my home. HO. 6303.

TUTORING, all grades, backwd. pupils spec. Correct Eng. WA.6190. GA.9384

WORK in mountains during August. Address P, box 279, Times Office.

CHILDREN my specialty. Cared for by hr., da., eve. HO. 6303. GR. 8782.

EXP. rel. woman, care for children, hr., day or evening. DR. 2152. 8-11 a.m.

BAKERY SALESLADY—Young, experienced; near Highland Park. GA.3083.

A GOOD, reliable col. girl wants maid job, home nights. Ph. AT. 7793.

NURSE, pract. Care for sick, housework, home nights. WE.4866, Ap. 307

APT. house manager, 1st-class, exp. Call EX. 7083.

GOOD colored maid, general housework. ROchester 2361.

ASSIST. to mgr. apt.-house. Efficient, capable full chg. MU. 1135, Rm. 312

EXPR. infant or child nurse desires pos. Refs. FA. 5923 aft. Sun.

FIRST-Class woman cook wants pos., city refs. Call AN. 1902.

APT. or court manager or housekeeper, exp. woman, refs. AN. 0012.

UNIV. woman, kinder. teacher, will tutor 50c hr. DR. 5710 or DU. 2396.

CASHIER, experienced, all or part time. Ref. OX. 8134.

Store and Office —16-A

EXPERIENCED stenographer desires position in legal or stock and bond office during August and September. Address Y, box 517, Times Branch.

HALF day office work. Shorthand, typewriting and general office work. Local references. Address Z, box 339, Times Branch.

EXECUTIVE secretary, legal, literary & general exp., desires position with opportunity for advancement. Address Z, box 404, Times Branch.

BOOK-KEEPER asst. Burr. opr., typist P.B.X., 6 yrs. gen. ofc. exp. Refs. Address P, box [illegible], Times Office.

7 YRS. last position. Excel mgr., sec., steno. Best references. Good salary. Phone VE. 4933.

CASUALTY girl (Rates, Endorsements, Cancellations, Pol. Writing & Corr.) Address P, box 284, Times Office.

STENO., 8 years experience, local references, wishes permanent position. Phone TH. 3342.

SECRETARY, efficient. Pleasant disposition. Nice appearance. Wk. days. DU. 6621.

STENOGRAPHER, typist, receptionist, desires ½ day or full day office position. $6 to $18 week. WE. 8066.

COMPETENT STENOGRAPHER, SECRETARY desires position. Small office. M. SNEAD. DR. 8722.

POSITION wanted in office by educated young woman, general office work, typing, PBX exp. HU. 9637-W.

EXP. STENO. DESIRES POSITION IN HOLLYWOOD. PH. GL. 9720.

BKPR.-steno. 12 years' local exp. Temporary or permanent. BE. 4245.

TYPIST, office attendant, seeks ½ day work. $6-$8 wk. TR. 8491.

TYPING WANTED AT HOME by experienced typist. Ph. MI. 4965.

STENO.-bkpr. A-1 ref. Prefer stocks & bonds, law or real estate. WE. 4617

ACCOUNTANT, exp. part time, small sets books kept. Reas. VA. 7848.

ASSISTANT book-keeper, typist, gen. office work, 12 yrs. exp. AT. 9837.

STENO.-typist, experienced, desires position. References. WE. 6066.

SPANISH girl, A-1 typist, wants half day work. $6 wk. TR. 8491.

UNIV. woman, typist, steno., desires pt.-time temp. work. 50c hr. DR.5710

EXPER. steno. wants pos. Rapid & accurate typist. YO. 5112.

STENO., YOUNG, 1 YEAR EXP. $15. HU. 7420, APT. 11.

EXP. steno. receptionist, ex. ref., good appearance. OL. 7856.

BKPR. steno. sec. office manager, 12 yrs. various exp., loc. ref. EM. 0449

TYPIST, PBX operator. Night hours. Call Miss Grey. VE. 4686.

BOOK-KEEPING, 3 evenings a week. Phone after 6 p.m. WY. 4549.

POSITION, dr. office, recept. & bkpr., 8 yrs. exp. FI. 1160, rm. 410.

TYPIST, office work, 18, sp. Spanish, anything to start. MU. 6915.

STENO., typist, ½ days, $9 wk. or substitute. EX. 7012.

WANTED—SITUATIONS—
Female

Store and Office —16-A

TYPIST, asst. bkpg., P.B.X., cp. gen. office wk. Yng., exp. Refs. AN. 4297

STUDENT typist, light steno., wishes ½ da. pos. $7 week. VA. 9138.

STENOGRAPHER, exp., local ref., no bkpg., moderate salary. VA. 8475.

YOUNG lady, typist and office attendant. UN. 4608.

Nurses —16-C

GRADUATE nurse has ideal home for invalid. Battle Creek & Swedish massage. Douglas 465-M.

BEST care & diet in nurse's priv. home. Invalid or conval. High, quiet, cool loc., reas. rate. GA. 3811.

REAL home, sunshine, shade, comfort, cheer. Clean. Special diet elderly semi-invalid. RO. 5532.

INFANT nurse, undergraduate, capable of taking full responsibility. AT. 0386. 1249 WEST 23RD ST.

NURSE, kind, cap., good cook. Ready for case. Conval., invalid or elderly person. Perm. Ref. FAber 3023.

TRAINED nurse will take patient in her new home. Sunny private room. Best care. Auto rides. OR. 3914.

WILL take elderly lady in my home. Best of care & ref. WA. 8194.

PRACTICAL nurse, hospital experience, dietitian. ANgelus 6559.

PRACTICAL nurse, hospital training, some housekeeping. MU. 9449.

COMPANION nurse to invalid or elderly lady. Prefer C.S. GL. 8964.

IDEAL home for elderly or convalescent; nice room. Reas. UN. 8570.

REFINED pract. nurse, ready for case, local references. WY. [illegible].

PRACT. NURSE, CARE OF CHILDREN OR INVALID. REF. ME. 6274.

CARE given to elderly or semi-invalid men in nurse's home. HE. 0550.

YOUNG practical nurse, kind & efficient, any case. WY. 1326.

HOSP. exp., ability, personality, cheerful, excel. ref. Reas. EX. 7934.

PRACT. NURSE, INVALID, MINOR OR CONFIN. CASE. MU. 9365.

NURSE, day or nite, sanatorium, matron, inst. WY. 5794 bef. 11 aft. 6

PRACTICAL NURSE, MODERATE SALARY, REFERENCES. DR. 7932.

PRACTICAL nurse, refined, daily or otherwise, also maternity. AT. 9729

GRADUATE nurse not afraid of work. Best ref. $80 per mo. FAber 3072.

PRAC. elderly person or light mental. Assist. FI. 2881.

PRACTICAL nurse, exp., refined lady, retired teach. C.S. UN. 9138.

PRACTICAL NURSE, EFFICIENT, TAKE ANY CASE. MU. 6694.

PRACTICAL nurse wants case, elderly lady preferred. Best ref. CA. 0197.

EXPERIENCED nurse, kind & efficient, best of dr. ref. HE. 6974.

NURSE, ready for case. Reg. or by day or hour. MU. 5534.

ELDERLY or semi-invalid cared for. Good home. $50 per mo. EM. 0722.

Housekeepers, Domestics, Cooks—16-D

COMPANION—Good disposition, personality & education, steno., can cook. Room 301-C. TRinity 2244.

COMPETENT housekeeper, middle-aged, good cook, desires position with elderly couple. DU. 9446.

MID.-Aged lady wants maid or ½-day gen. hswk. L. G., call 528 San Julian st.

FOR reliable maids, cooks, child nurses, couples, etc., phone MU. 7368. Agcy. We investigate referenc.

LADY with girl 7 wishes position as housekeeper for bus. couple or in motherless home. MI. 6745.

CALL Col. Women's Club. Cooks, gardeners, nurses, ½ & day wk. etc. HU. 0028.

REL. col. wants ½ day's gen. hswk. $10 wk. & care. No Sun., home nites. HU. 1406-J.

PRAC. nurse or companion to elderly lady or gent. 1004 W. 30th st. AT. 0779.

GIRL wants to earn board, room & $25 mo. in home while attending school ½ days. TR. 9417.

HOUSEKEEPER, young, 1 child, motherless home or on ranch. 1228 W. Second st.

EXP. in housewk., plain cook, driving. Go home nights. $12.50 & carf. AX. 3128.

UNINCUMBERED lady, age 45, as housekeeper in widower's home. Address Z, box 340, Times Branch.

FRENCH mid.-aged, wants situation, can cook, serve, light hswk., small adult family. $50. Ref. DU. 9764.

COL. woman, exp. in cooking, wishes ½ day's work afternoon by week. Ref. HU. 1355-J.

GIRL, col., exp. housemaid, cooking, laundry. ½ or all day. Reas. HU. 3980-M.

GOOD cook, private home, reference or second cook, wages $90 to $100. Trinity 5251, Room 241.

EMPLOYER wishes to place a competent refined, educated girl, 25 yrs. in a good home. Call TH.4814.

AN experienced Japanese girl wishes a position in a good American home. Please call Chicago 1820.

C.S. lady, exp., 1 or 2 da. wk. 9 to 4. Drives car. East side. $4 da. Ph. ANg. 2818. No laundry.

NEAT col. girl wishes hswk. or mother's helper, or ½ days or 8 hours work. AX. 1710.

PRACTICAL nurse will take care of any case. Elderly or invalid. Some housework. MI. 6933.

GENERAL housework or waitress. References. AX. 8485.

WANTED—Cooking & downstairs or straight cook's. A-1 city ref. BE.1654

1ST CLASS COLORED COOK. 1819 S. BERENDO ST. BE. 5055.

REL. COL. MAID. GEN. H., EXP. COOK. DU. 5793.

DANISH 2nd girl, splnt. refs. $75 mo. Scotanus Agcy., Santa Monica 2466.

COL. girl, gen. hswk. ½ day or all day. ref. VA. 6953.

LADY with boy 10 wants work. Nurse, hskpr., etc. Exp. ref. CH. 0580.

WOMAN wants a job in the city or out of the city. 1629 E. 52nd. AX. 2371.

NEAT col. woman, excel. cook, wonderful hskpr., good ref. HU. 5936.

RESPECTABLE white woman, work by day or hour. Refs. DR. 7584.

YOUNG woman, neat & rel., desires ½ day by wk. or 3 days wk. AX.6233

CHAMBERMAID or light hswk., neat, exp. col. girl, ½ or all day. AX.6554

CARE given to elderly or semi-invalid men in nurse's home. HE. 0550.

UNINCUMBERED housekeeper, elderly people. $15 per wk. AT. 2021.

RELIABLE lady, exp., 35, care of children afternoons. AT. 3337.

REFINED lady assist with any respt. work. Mrs. James. PA. 1124. Aft. Sun.

COL. GIRL WISHES ½ DAY WORK. HU. 0736-W.

RELIABLE colored girl, want ½ day, morn. No laundry. HUm. 6741-W.

NEAT exp. col. woman wishes position as cook. HU. 1117-M.

EXP. HSKPR., plain cook, 8 to 12 a.m. $10 week. 5815 TOWNE AVE.

NEAT col. woman wants gen'l hswk. or mother's helper. HU. 1379-M.

COL. girl wishes housework ½ or all day. Ref. HU. 3387-J.

LADY & boy, 10, work good, adult home, $10 mo. 5715 S. Figueroa st.

WIDOW with 16-months baby wants hswk. Reas. wages. TU. 8396.

REL. col. woman wants work of any kind. Ph. HU. 3589-W.

CREOLE girl, neat, wishes ½ day or apt. work. Ref. VA. 6429.

French woman with daugh. 17, cook & hswk. Priv. fam. $85 up. FA. 3411

A GOOD PLAIN COOK. NEAT, RELIABLE. LOCAL REF. COL. ME.6388

LADY to cook for motherless home in L. A. High district. WH. 4969.

NEAT col. girl wants half day wk. No Sunday. Ph. AT. 5180.

EXP. col. girl, mother's helper or nurse. DE. 1273-J-3.

COOK, expert col., wants a position. AX. 4895.

WANT housework & cooking, family of adults. Wages $50. AT. 9917.

RELIABLE col. girl wishes morn. work or sal. eve. meal. EMpire 3900.

EXP. maid, colored, to cook evening meals or ½ day. AX. 2419.

WOMAN, white, reliable, half or whole days. RO. 12897.

RELIABLE woman with refs., do part time work. HU. 1547-R.

COMP. Colored woman wishes cooking, downstairs work. EM. 4326.

EXP. col. girl wants ½ day or whole day work. Neat appearance. AX.1626

HOUSEWORK, mother & daughter as helper. HU. 6206-R. References.

PRACTICAL nurse, housekeeper, best refs. Reasonable. OX. 2650.

EXP. woman, gen. hswk. & cooking; care of children. Refs. AX. 6107.

FRENCH girl, pos. as nurse, maid or upstairs work. Best ref. HE. 5390.

NEAT col. girl with ref. wants gen. housework. MI. 3471.

STUDENT will assist lt. housework for rm., bd. & salary. TU. 4096.

EXP. Swedish girl, cooking & downstairs, wages $85, city ref. YO. 2537.

GOOD hskpr. & cook $12 wk. & fare. Address Z, box 401, Times Branch.

DAY WORK, 50C PER HR. CULVER CITY 5010.

GENERAL housework, col. woman, stay nights. AT. 9102.

REFINED, pract. nurse for babies & 2 yrs. Some light hswk. EX. [illegible].

EXPER. woman, genl. hswk. & cooking, care of children. Refs. AX.6107

NEAT, clean A-1 cook, housegirl or nursemaid, local ref. HU. 1079-J.

YOUNG woman, white, unincumbered, hskp. in motherless home. DR. 5659.

EXP. colored girl for general housework; home nights. HU. 6103-R.

COLORED woman, settled, exp. cook. Perm. pos. Ref. AT. 9459.

LADY will care for children evenings, 35c hr. Refs. RO. 6594.

RELIABLE cook and housekeeper, Norwegian. Reference. MUtual 6131.

LADY wants housework from 9 a.m. to 3 p.m. $2.50 daily. DUnkirk 4483.

HOUSEKEEPER or ranch cook; have small boy; refs. YO. 3801.

POS., housekeeper, elderly couple or lady alone. Best ref. OL. 0234.

NEAT comp. col. maid for gen. hswk. or 2nd maid. Stay on pl. DE. 1037.

COLORED girl wants ½ day work by the week in the morn. HU.6437-J

HOTEL or hswk. ½ or whole day. Steady, home nites. Ref. HU. 6184-W.

NEAT col. lady wants ½ day work by wk. mornings or eve. HU. 8055-W

HOUSEWK.—½ or whole day. Steady. Home nites. Ref. HU. 2507-M.

EXPERIENCED woman wants pos., general hswk. & cooking. WH. 6533.

WANTED—SITUATIONS—
Female

Housekeepers, Domestics, Cooks—16-D

HOUSEKEEPER, unincumbered, refined, capable. Age 40. Take full charge motherless or gentleman's home. References required & given. No triflers. $25 week. Address O, box 251, Times Office.

REFINED eld. woman, pos. as companion, willing to assist in light hswk. Very capable in many ways. $7 per week. Address P, box 87, Times Office.

WELL educated refined young woman with boy 7, housekeeping in widower's or bachelor's home, good cook, clean housekeeper, consider stenographic work. MEt. 5706, room 26.

WANTED — Position by middle-aged widow, housekeeper, hswk., or care children, good cook; go anywhere. Address N, box 31, Times Office.

CAPABLE Norwegian woman, pos. as hskpr., business couple or motherless home. Address P, box 5, Times Office.

MIDDLE-Aged woman, good worker, ranch or home. Will work long hours for good wages. Address P, box 83, Times Office.

EXP. woman with refined personality desires position as companion, housekeeper for elderly person. GR. 8225.

HOUSEKEEPER - Companion, refined woman, cheerful, practical, likes children, good seamstress, musical, German. Box 147, Times, Pasadena.

MID.-Aged woman wants hswk. in widower's home. Good cook. Go anywhere. Address P, box 244, Times Office.

DEPENDABLE, efficient woman wants half days, afternoons, in nice family. Good cook. Refs. RO. 5589.

POSITION in a home by middle-aged woman, excel. ck., fond of children. Address P, box 296, Times Office.

A-1 cook, cooking and downstairs or straight cook. $75 to $85. Adults. Wakefield 8486, Pasadena.

JAPANESE school girl, part time in private home. VA. 9728 between 6 & 8 p.m.

HOUSEKEEPER, refined, with child, wants full charge motherless home or bus. people. Ref. OL. 7150.

CULTURED southern lady wishes pos.; companion, hskpr., in refined home. Address Z, box 355, Times Branch.

COLORED exp. hskpr., good cook, serve; wish afternoon work. HU. 3421-J.

POSITION wanted as working housekeeper. Capable taking full charge. EX. 8827.

REF. woman, pos. as nurse, child over 4. Willing to go anywhere. C. S. Address Y, box 511, Times Branch.

FOR BEST DOMESTIC HELP
RELY ON
RELIABLE AGENCY. TU. 8241.

2 SISTERS, unincumbered, will take charge of kitchen cafe or tea room, in or out of town. AT. 9815.

COL. woman, 1st-class cook or work by day. Good hskpr. or laundry. 50c hr. AT. 0924.

GERMAN lady, cook, housekeeper, & priv. or motherless home. Address P, box 91, Times Office.

HIGH CLASS DOMESTIC HELP
TRinity 8091.
Mutual Agencies, 353 S. BDWY.

NEAT col. girl wishes hswk. or mother's helper or ½ days or 8 hours' work. AX. 1710.

COL. girl, good cook, even. meals. No Sun. Call 3 p.m., HU. 0807-M.

RELIABLE woman with refs., do part time work. HU. 1547-R.

EXP. univ. girl wants half day cooking or gen. hswk. AT. 7549.

HOUSEWORK, half day, or plain sewing by white woman. VE. 7019.

COL. reliable exp. cook & housekeeper, day or ½ day work. HU 2561.

UNENCUMBERED white woman wants hswk. Good cook. DR. 4802.

NEAT col. woman, excel. cook, wonderful hskpr., good ref. HU. 5936.

HSKPR., girl 10, mthls. or gent hm. Address P, box 298, Times Office.

1ST-CLASS COLORED COOK. 1819 S. BERENDO ST. BE. 5055.

JAPANESE GIRL WANTS SCHOOL JOB IN HOME. EM. 0299.

HSKPR., take chge. or adult fam. Fine new Eng. cook. refs. A. TR.22[illegible]

GERMAN woman, thoroughly exper., wants work by the day. MO. 12184.

NEAT col. woman wants ½ day mornings or evenings. AX. 7601.

Dressmakers, Seamstresses—16-E

LADY wishes to do fancy work and plain sewing at home. 6203 Harcourt, day work. VErmont 7099.

A-1 dressmaker, work guar., ref. exp. all kinds, special rate $4. HU.7032W

CHICAGO dressmaker, long exp., your hm. or mine. $5 day. OL. 2302.

A-1 dressmaker, clever alter. Reas. Your home or mine. AT. 5042.

DRESSMAKING, remodeling, repairing, mending, $3.10 day. HO. 8878.

HIGH-class modiste wishes few more customers by day, eve. DU. 1215.

FRENCH dressmaker, aft., eve. gowns, coats, sport dresses. $5 day. OL.7919.

GOWNS, coats, remod. City ref. Your home or mine. MU. 7325. R. 303.

DRESSMAKER, designer, thor. exp., in your home. Draft patterns. EX. 0132

Day Work, Laundresses —16-L

WHITE WOMAN WANTS LAUNDRY, CLEANING, HOUSEWK. & COOKING BY DAY OR HOUR. BE. 5456.

EXPERT laundress will call for & deliver. Special rate on family work. OX. 0512.

QUICK, willing, white woman, wishes day work. $3.60 day. Wash, iron, clean. Ref. Please ph. AT. 7939.

WANTED—Any kind of housework by day or hour. Experienced in sanitarium work. EX. 6851.

A-1 cook & hskpg., clean, neat and the best of character. Want day work. South Pasadena. MO. 12478.

GIRL, capable, refined, wishes part-time or evening work. Address Z, box 359, Times Branch.

DEPENDABLE German laundress & [illegible] cleaner wishes any kind day wk. [illegible] perfect satisfaction. OR. 7226.

LADY wants day wk., practical nursing, plain sewing, caring for children or light hswk. MO. 10132.

QUICK, willing white woman wishes da. wk. $3.60 da. Wash, iron, clean. Ref. Please phone AT. 7939.

REL. col. wom., work by day or half-day mornings. No Sun. Tel. AX.4601

WIDOW wants all kinds of hsecleaning or help movers. AT. 7369.

WOMAN wants morning work, apt. or housecleaning, by the week. AX.4398

WOMAN, col., neat exp., wants apt.-house or day work. MI. 4993.

DAY WORK CLEANING, 40c HR., CAR FARE. EXP. TU. 2644, APT. 7.

FIRST class laundress wants day work and cleaning, city ref. MEt. 1022.

Any wk. by hr. BE. 2144.

GERMAN lady, A-1, work by day, iron, clean, wash. VA. 7645.

COLORED girl wishes housework & laundry, day work. HU. 5466-J.

LAUNDRESS, first-class, wishes laundry, silks a specialty. AX. 8302.

A-1 laundress, bundle washing. Call & deliver. Prices reas. AT. 5662.

BY a reliable white woman, by hour or day. Mrs. Ram. MUtual 1043.

SWEDISH laundress, 1st-class, wants day work. Best refs. DR. 6966.

WHITE woman wants laund. or cleang. Exper. Good refs. Call CH. 3122.

A-1 Laundress, bundle washing; call & deliver, prices reas. AT. 3662.

GIRL, white, general housewk. & care of children, fine laundress. FA. 4670.

WANTED—Laundry and house cleaning by 1st-class laundress. HU.4405-J

EX-COL. girl wants day or half day work, any kind. ref. MI. 1545.

EXPERIENCED woman wants housecleaning by hour. Ph. HUm. 1946.

A-1 WORKER, WASH, CLEAN & gen. hswk. by hr. German. AN. 6146

LNDRS., exp., cleaning. Rel. white wom. Ref. Mrs. Ketcham. MU. 8637.

CLEANING by day, exp. white woman. Call evenings. AL. 3057.

CLEANING or laundry work by the hour or day. Exper. Refs. DR. 4190.

I DO any kind of work by hr., day, week. Very responsible. AX. 8159.

LAUNDRY & cleaning by compt. col. woman. Call after 6 p.m. HU. 1436.

SWEDISH lady wants day work or ½ day work. DU. 9988.

EXPERIENCED laundry or cleaning work by day. AX. 6026.

EXPERIENCED WOMAN WANTS DAY WORK. VE. 8017.

WORK by day or week. Experienced. Woman. Call ATlantic 0533.

HOUSECLEANING, day or hour. Ref. ME. 7528. Call Monday, Apt. 44.

RELIABLE woman wants day's work for Mon., Tues., Thurs. RO. 4076.

WHOLE or half day's work. Experienced. Phone AX. 6391.

GIRL, comp., neat & refined, wishes ½ or whole day work. AT. 6944.

NEAT col. girl wants day work by week. 30c hr. & car fare. AX. 7908.

LADY, exp., wants bundle washing. Ph. AX. 1940. 1036½ E. 56th st.

WANTED—SITUATIONS—
Male and Female —17

A WHITE couple, trustworthy and capable, cook, butler, houseman, can care for garden if necessary. All-round good people. Go anywhere. Address P, box 84, Times Office.

COUPLES COUPLES COUPLES
RANCH, PRIVATE & APARTMENT.
MARY B. SCOTANUS AGENCIES
Santa Monica 2466 or Douglas 8698.

COUPLE, white, first-class butler and cook, capable to take full charge; excellent local references. Address P, box 271, Times Office.

JAPANESE couple, man first-class cook, wife maid, small family, best city ref. Nogaki. 138 Rose st.

JAPANESE couple wants work, farm, garden or country home gardening. NISH. 4472 Wilshire Blvd., rear.

EXP. col. cple., cook, butler, chauf., houseman, city ref. No habits. HU. 5718-W.

FILIPINO couple, exp. cook or driver, loc. refs. for priv. family. Apt. 28. ME. 6141.

EXP. col. couple, cook, butler, work, some driving, best refs. HU. 8468-J

COUPLE, German, cook, butler, chauf. Gd. refs. MUtual 9754, Apt. 210.

COL. couple, wife cook, man chauffeur & butler. Go anywhere. HU. 9852-R.

WANTED—
To Rent

Miscellaneous —18

ELDERLY couple accustomed to the very best, have traveled considerably and tired of hotels, seek home of refinement with congenial party having an up-to-date house in desirable locality. Full particulars by mail, please. 925 S. FAIRFAX.

BUSINESS man, middle aged. Reference. Would like room & gar. Also breakfast & evening meal if possible. In small private congenial home where there are no other roomers. Address Z, box 461, Times Branch.

OWNERS ATTENTION
4 adults wish to run modern unfurn. house, 3 bedrms., 2 baths, Frigidaire. Near transportation. In refined neighborhood. Reasonable rent. Call OR. 2304.

WANT private office, use of reception room & stenographic service in high class bldg., with responsible people. Give full details. Address Z, box 536, Times Branch.

REFINED, congenial bachelor of social position & means is seeking quarters with gentleman of same standing. Give full details. Address Z, box 545, Times Branch.

ABOUT Aug. 15 in west or northwest, unfurn. lwr. duplex or house, 6 or 7 rooms, 3 bedrms., will pay $60 or $65 per mo. on yr. lease. MU. 2926.

5-ROOM furnished house within mile 1st and Normandie, about $35. Public official and wife. Address P, box 297, Times Office.

REFINED lady & daughter will care for house, pay gas, elect., phone, exch. rent for 6 mo. or indefinitely. Address P, box 294, Times Office.

FURN. bungalow, house or apt. Prefer 2 bedrms., 2 baths, mod., frigi., yard. Owners only. Will furn. best refs. Call after 9 a.m. OX. 3438.

WANT studio apt., one large room with fireplace, also balcony bedroom preferred. North Hollywood. 2001½ N. Argyle. GR. 1813.

GIRL wishes room in private home, close to car or bus line. Address P, box 270, Times Office.

FURN. house, 7 or 8 rms., 2 or 3 baths, N.W. dist. 2 respon. adults. Address R, box 237, Times Office.

ROOM in strictly private family, yng. man. Reasonable. Address Z, box 328, Times Branch.

BUS. wom. wants apt. in private hse. Give full inf. and phone. Address P, box 96, Times Office.

FURNISHED airy room in quiet home by middle-aged man, employed. Address P, box 241, Times Office.

ROOM, parking, yg. Amer. gent. Have U radio? Piano? Yg. folks? Roomers? Address P, box 242, Times Office.

RM., pkg., by yg. salesman. State how many & who in fam. Musical pref. Address Y, box 582, Times Branch.

WANTED—To lease 2 or 3-acre farm. Foothills or Valley Blvd. dist. Owners only. Sterling 9143, Pasadena.

WANT to lease 6 or 7-rm. house, unfurn., bet. La Brea & Larchmont, Third and Beverly. WA. 3203.

ADULTS, 5-rm. mod. front house, garage, yard. Good refs. Exc. caretkr. Address N, box 23, Times Office.

2 AIRY RMS. by business men in private home. Wilshire dist. DR. 0109.

UNFURN. single apt. $20. Eld. cpl. Address Z, box 341, Times Branch.

TO LET—ROOMS—
Furnished, Etc.

Furnished —19-A

LARGE, sunny, airy rms., well furn., gar. Close in, yet quiet. No children. Near Washington & Figueroa, U & W cars, $3 to $5. Gentlemen. 1947 ESTRELLA.

HEART of Wilsh. dbl. also sgl. Fine new furn., beautiful surroundings with quiet family. 709 S. Kingsley Dr. DU. 7749.

LARGE airy room adj. bath, priv. home, nr. Santa Barbara, E & M cars. Piano, home privilege. 4035 DENKER.

DELIGHTFUL, cool, artistic rm., piano, lge. grounds, trees, swings, kitchen priv. Real home, close in. DU. 9821.

LARGE clean airy sleeping & light hskpg., on 2 & 3 car lines. Reas. rent. 1628 W. 24th st.

HOLLYWD. 1921 N. Highland. $5-$6. Attrac. rms. hot & cold water. On car line. Brkfst. if desired.

$6, FRONT rm. adj. bath, $4 rm. adj. bath, gar. bet. Hoover & Bonnie Brae, men only. 1323 W. 17 AT.6286

PLEASANT room, reasonable rent to business woman who will drive car for mutual pleasure. GR. 7045.

LARGE rm., 6 windows, adjoining bath twin beds. $30. Month of Aug. 1424 S. MANHATTAN PL. RO. 1829.

FOR gentlemen, large room with 5 windows. Modern private home. Gar. Every comfort. $25. RO. 3747.

NICE ROOM, kitchen & bath for bus. man. Sep. ent. $20. New quiet home. N.W. of Echo Park. DR. 1024.

ROOM in Hancock Park, large room with bed, adjoining bath; suitable for 2 men. WY. 4849.

$3.50 EA. Large airy double rm., 2 beds, 8th & Vermont. 2674 W. 8 st.

LARGE sunny mod. rm., priv. family. Gar. Nr. Adams car. 2180 W. 25 st.

$5—Airy corner rm., bkfst. opt. 332 S. St. Andrews Place. WA. 3963.

$4—Studio rm. or apt., profess. or bus. people. Pkg. 933 S. Vermont.

$3, ROOM, meals optional. 1646 W. 23RD ST. BE. 1110.

$4 WK. Attract., nr. 3 car lines, dec. loc. 523 N. Heliotrope Dr. MO.14433

NEWLY furn. rm., 3 car lines. 3039 Leeward. DU. 6639. Bus. lady pfd.

$15—DESIRABLE, cool, clean, ladies' home, priv. UN. 1378 Sun. or eves.

$15 MO., room adjoining bath. Gar. Private home. 1747 W. 22ND ST.

ELEG. furnished, priv. bath; Moreno Highlands. 2020 Redcliff dr. NO.5084.

$5 WEEK, Room & private bath. Lady. 421 S. Berendo. WA. 8340.

PLEAS. rms., close in. $3.50, $4.50 & $5 wk. Gar. optional. 1037 Grattan.

ROOMS in bungalow, with patio. 870 N. Kenmore. MO. 14451.

$3 UP. Lge. airy; priv. btn. & shwr. Daily serv., nr. Poly Hi. 825 W. 20.

2 LARGE RMS., $3.50 WEEK EACH. 945 GRANDVIEW. EX. 6430.

HOLLYWOOD studio rm. Excl. home. Priv. bath & pch. Sep. ent. HE.2096

COR. room private home, phone. H car, garage. 641 N. MARIPOSA.

$2.50 EA. tw. beds, home atmosphere, piano, radio. 130 Witmer. MU. 4857.

$5, ATTRACTIVE rms., home priv., gar. 310 N. Beachwood Dr. ME. 2411

1 OR 2 ladies to share flat with lady. References. DU. 4276.

ELEGANTLY furn., twin beds, priv. bath, gar. Reas. 931 S. Alvarado.

LGE. front rm., sun pch., priv. home, Westlake dist. S. N cars. DU. 1803.

Unfurnished Rooms —19-G

3 LARGE rms. with garage, beautiful st. 3629 Cimarron st.

TO LET—HOTEL—
Rooms —19-H

HOTEL BARBARA
SIXTH ST. AT WESTLAKE AVE.
Where living is ideally pleasant, for ladies & gents wishing the best at reas. rates. Nice cozy sleeping rms. $6 sgl. $8 dbl. wkly. Attractive hsk. rms. $10 WK. A coffee shop serving food for the most discriminating.
OPERATED BY THE OWNER
ON MY TOES! NEVER ON YOURS

$1 DAY—$5 WEEK
HOTEL ELMAR
335 S. HOPE ST.
Quiet, modern.
Beautiful garden and patio.
Dining-room, ballroom.
Garage.
5 mins. walk to business center.

$1.50 Day $9 Week
SAN CARLOS HOTEL
COR. 5TH & OLIVE STS.
Opp. Biltmore & Pershing Square.
Very attractive monthly rates.

HOTEL PARKWAY
So. Coronado at 7th. Every modern convenience. 100 rooms. Ten min. to downtown. Lowest summer rates. Day, week or month. DUnkirk 1174.

$6 WITHOUT, $7 WITH BATH
IMPERIAL HOTEL, 919 S. GRAND
Homelike. Splendid Beds.
WALKING DISTANCE. TR. 6251.

$1 da. up., wkly rates. Beau. garden.
New Hotel Grauman
Gar. serv. 675 N. Kenmore. OL.2191

HOTEL MELROSE, WHERE IT'S COOL
130 S. Grand. Outside rms., dining-rm. 24-hr. serv. Parking. Proigm. Bath. $7 up. detach. $4 up. MU.5236

$22.50 Sahara $6 Wk.
Richly furn. outside rms., free auto park. 1020 S. Kingsley. L car W.

ELK HOTEL
$1 day, $5 wk. up. Newly furn., mod., cool, quiet. 947 W. 6. FA.4395

$1 Day—El Rey Hotel
$4-$10 wk. New 10-story fireproof. 511 E. 6TH ST. ME. 5321.

$7 WEEK up, with private bath. Victor Hotel, 616 St. Paul st. 3 blocks west of Figueroa. Quiet Naborhood. Close in. TR.2473.

$1.50 DAY, $7 WEEK UP—Close in. BELMONT HOTEL, 3RD & HILL STS. Beautiful patio and lobby. Every room with bath or shower.

$5 WK.—Large light airy rms., nice lobby. MORRISON HOTEL, 1246 S. Hope, 10 min. walk 7th & Bdway.

$3 WK. up. Castle Hotel. Brand new; large rooms; garage $4 mo. Walking distance. 1430 Wright. P car.

75c day, $3.50 up wk., $5.50 with bath. 300 rms., fireprf., new, large lobby. Ford Hotel. 1002 E. 7th. R-J cars.

$5 WK. BEAUT. OUTSIDE ROOMS. Spac. lobby. Hotel Oviatt. Pico and Flower. 10 min. walk 7th & Bdwy.

$5 Wk. Dntwn. $7, Bath
ADDINGTON. 735 S. HOPE ST.

$10 Wk.; Hotel Traymore
Opp. Ambassador. 3206 W. 8. DU.7201

$4.50 Up Wk. Park Hotel
Quiet, Sunny. 372 S. BURLINGTON.

$1 DAY, $5 wk. 1 blk. S. B'ltmore. H.C. w. Hotel Arthur. 637½ S. Olive

THE NEW JEAN HOTEL.
$1 day wkly. rates. 840 S. Flower.

TO LET—ROOMS—
And Board —19½

GARLAND HALL HOTEL
726 Garland, off 7th, 3 blks. W. of Figueroa. $11-$16 wk. Beaut. furn. Showers, radio, twin beds, excel. meals. Prize bridge parties. Luxuriously furn. Apt. & priv. bath.

ATTRACT. home for young bus. people; sgls. & dbls.; twin beds; adj. bath, $50 up. Gar. Music, bridge, dancing. 622 S. HOBART. WA. 6686.

WILSHIRE PRIVATE HOME. ATTRACTIVE, AIRY, CORNER ROOM FOR 2; REAL HOME. BEST MEALS. 628 SO. ARDMORE. WA. 0974.

$35 SOUTHERN PINES $60
Lvly. dbl. rm. Twin beds. Sgls. 3 baths. Gar., danc., rad., bridge. So. ckg. 643 S. New Hampshire. EX.3153

WESTLAKE HOTEL
720 South Westlake ave. Excellent meals. Lawn, shade, large verandas. Special summer rates.

WITH board, lovely suite of rooms, suitable for 2 or 3 business people; quiet, refined home. Take R car. 533 S. St. Andrews Pl.

ELDERLY PERSON, COMFORTABLE, QUIET HOME, PURE FOOD, REASONABLE. 1017 ELDEN. DU. 2327.

$9 & $10. Lovely dbl., twin beds, also single, all conv., excel. meals, parking free. 915 S. Alvarado.

$9 WK., cool, pleasant sgl. rm., excellent board, convenient location. 1817 SO. MAGNOLIA. WE. 4750.

ACCOMMODATE 2 or 3 young men. Large beaut. furn. rms., A-1 meals. Free park. $10 week. 538 S. Hobart.

$9 & $10, sgl., dbl. rms., semi-priv. bath, best home cooking. 691 So. Westmoreland ave.

LARGE cool rms. in quiet home, suited for elderly people. Good food. Near bus & 2 car lines. 1831 Washington.

$9, CLEAN cool room, best home cooking, all that makes a real home. 135 W. 31ST ST.

$8—GIRLS' boarding house, home privileges, good meals. Ph., parking space. 2627 Brighton. EM. 6203.

945 S. WESTLAKE
Single vacancy available Aug. 1st. Pleasant surroundings.

LADY alone will sh. mod. home with cpl. Bd. Gar. VE. 9286. 5736 S. Manhattan.

ROOM and board, couple, E, F & M cars, in S.W. $75. AX. 8418.

1018 ELDEN AVE. Rooms, sgl. or dbl. Every convenience. 1st-class place.

REAL home, cheery, special diet, elderly, semi-invalid. RO. 5532.

ROOM & board, sgl. & dbl. rms., congenial hm. 663 S. Catalina. DR.3153

VACANCIES at the Bostonian. 626 S. Alexandria, opp. Ambass. EX. 6294.

DOUBLE front rm. for young men, also lov. cor. single. Reas. 957 BEACON

NURSE has sunny sgle. rm., bath adj. $50. Most any case. UN. 9414.

$9-$12, IDEAL Wilshire home for business people, ex. mls. 443 S. Mariposa

ATTR. home, 1 or 2 refined bus. girls refs. 115 N. Coronado. FI. 7737.

NICE HOME FOR ELDERLY LADY. REAS. WILSH. DIST. WA. 8149.

HOME cooking, tile baths & showers, reas. WA. 5318. 698 Wilshire Pl.

Rooms, Board for Children—19½-B

IDEAL home, mother's care, 2 children, age 3-8. Beaut. rm. for parent. 3 blks. Westlake Park. EX. 5630.

NICE playground, mother's care. Rm. parents. 106 N. Alexandria. 8 car.

YOUNG child to board, best care, pri. home, rm. for mother. VE. 7601.

MOTHER'S loving care, girls, private home. Ph. Culver City 4404.

LOVELY APT. for parents with 2 children. REASONABLE. CA. 6874.

TO LET—HOUSEKEEPING
Rooms —20

$7—2 LOVELY large rooms, very nice surroundings, gar. 1801 W. 21 st., corner of Normandie. BE. 7949.

$25 MO. Lovely apt., priv. bath, everything furn. Gar. opt. 929 N. Hobart. H car.

$3 to $5. Lge. rm., priv. bath, 2-rm. kitch., parking. Also gar. 509 E. 16 st. WE. 6932.

$17-$19, RM. & kitchen, run. water, gas, lt., ph., pk. 1459 W. 29. V car

2-R. airy frt. apt., piano, pk. space, other hskpg. rms. 1600 MAGNOLIA.

LGE. frt. rm., kitch., priv. ent., empl. lady pref. Nr. cars. Reas. BE. 9046.

RM. & kitchenette, priv. bath & entr. Everythg. furn. 1119 W. 28. AT.0013

TO LET—APARTMENTS—
Furnished

Miscellaneous —21

THE NELLMAN
624 SO. BERENDO at WILSHIRE
Triple, Double and Bachelor Apts. Quiet and cool. Ideal home for summer. Twin beds with Beauty Rest mattresses. Large Dinettes. R-S-V cars. 3 busses on Wilshire.
SUMMER RATES PREVAIL

THE EL CAPITAN
5757 Franklin Ave., Hollywood. Comfort, luxury, refinement at reasonable rates. Singles $65 up. Doubles $85 up. All extras incl. Ph. GR.9497

TREMONT APTS., 641 S. Berendo st., Wilshire district. Splendid accommodations, elevator service, all outside rooms, abundance of sun and air. Attractive singles from $45 to $75 per month. Tel. DR. 8443.

$40 Alvesta Apts. $50
316 SO. PARK VIEW ST.
Lge. sgls., o'stuff., shwrs., elect. refrig., maid serv. 1 blk. W'lake Park.

$30 UP The Mayflower
BEAUTIFUL new singles, dbls. Overstuffed furn. Elevator. Tile features. Very desirable. 302 S. Lake st. D car.

$5—ROOMS. Free parking. Apt. $7. NEW BRUNSWICK
Overstuff. 130 S. Flower. Downtown.

STANGE APTS. $35 to $55. Modern, cool & airy. Frigidaire, elev., box spring beds. 351 S. Witmer. C car.

$35—NEW sgl. apts. Overstuffed furniture. 1317 S. Fedora. BE. 6839.

$35, NEW JUANITA APTS. Extra lge. sgls. W. Adams dist. 1682 W. 30 St.

$25-$30 Cozy bung. Sgls. Ext. incl. Gd. loc. Adults. 2 & 3 car. 1794 W. 24.

$6 WK. Lovely cozy clean apts., close in; pkg. space. 1303 Sanlee st.

$5 WK. UP. Mod. dbls., close in, priv. bath. QUEEN APTS., 529 California.

West and Northwest —21-A

AMBASSADOR SECTION
The Ultra Smart
CASSANDRA
At 435 So. Alexandria
offers
surpassing beauty and comfort in 2, 3 and 4-room apts. delightfully furnished thruout by Barker Bros. in the smart new modernistic motif. Rentals start at $70 inc. everything. Mrs. Hixson, Mgr. Tel. EX. 4646.

$35 UP. SUMMER RATES
BELTON APTS.
730 S. Catalina. WA. 9605.
New 4-story. Opp. Ambassador.
A delightful apt. home.

The Sheldrake Apts.
Each apt. an indiv. home. Lge. rms. Richly furnished. Wilshire district. Attrac. rates. Private entrance to public gar. 511 S. Oxford. EX. 5488.

New Library Apts.
Opposite new library on Flower. Very close in. Strictly first-class. 519 S. FLOWER. ME. 8134.

ROYAL PALMS APTS.
$45-$65. Just opened. Most luxurious. Many exclusive features. Extras incl. 1516 S. WILTON PLACE.

REDUCED SUMMER RATES
RUTHONIA APTS. NOW OPEN
4 choice apts. left, 2 comp. bedrms. co'd, tile baths, sep. shr. stalls, all ex. inc. 341 S. Gramercy. EX. 2785.

$32.50 Up. Extras Incl.
& Wkly. Rates. New lge. sgls. Ovstf. Tile bath. 5c car. Quiet. Nr. Beaudry & Sunset. 1170 BELLEVUE. MU.0443

$41 Artaban $50
Single & dbl. lge. upper corner, o'stuff., lights, gas, ph. incl., elec. refrig., jan. serv. 511 S. Rampart.

SHERLANDY APTS.
New ultra mod. spacious corner sgl. & dbl. left. Extra closets, beaut. residential dist. 2022 W. ADAMS.

$55—HINTON ARMS
3 large clean rms., light, gas, phone & maid service. So. exposure. 3807 W. 6TH ST., corner Hobart.

BEL-AIR APTS.
New choice sgls. & dbls. Twin beds. Frigidaire, extras incl. Wilshire dist. 129 N. OXFORD. HE. 5988.

CHEVY CHASE APARTMENTS
FINE LOCATION. Rates reasonable.
WEEKLY JANITOR SERVICE
1427 ACACIA. Take D or C car.
Phone DRexel 7212.

$50 THE PELLISSIER
Beautiful singles. Frigid., free parking, extras inclu. 817 S. HOBART.

$65 Up. Raybelle Apts.
Singles & dbls. New, ext. incl. Nr. Ambassador. N car. 736 S. Mariposa.

THE STEELY
Special summer rates. "P" or red car to Magnolia. 2222 W. 15TH ST.

THE ARMITAGE
845 SO. HOBART. EX. 3365.
Singles & doubles. Exceptional serv.

Wilshire Place Apts.
2892 WEST 7TH STREET
Sgls. Dbls. Elec. refrig. Maid service

$50—3 extra large rooms, accom. 3, overstfd. drapes, shower, etc. St. James Pk. No. 40. 1 blk. W. of Figueroa, N. of Adams. WE. 7482. U car

$40. Big Single Apts.
Glenmore. 1312 Ingraham. EX. 2812.

NICELY furn. sgl. & dbl. apts. with twin & dbl. beds, elec. refrig., lge. closet sp., gar. 3109 W. 6TH ST.

$20—CLOSE in, newly dec., dbl., quiet, cent. 220 S. Bunker Hill ave.

SGLE. apt., 1st floor, everything incl. 3 car lines. $22.50. 2107 Portland st.

$35 UP Large, airy, well furn. sgls. mod. 313 S. Rampart. DR. 1064.

NEWLY DECORATED SINGLES & DBLS. 2422½ S. HOPE. M, J cars.

TO LET—APARTMENTS—
Furnished

West and Northwest —21-A

OPENING JULY 26
CASA ALEROS
THE HEART OF
WILSHIRE DISTRICT
839 S. St. Andrews Pl.
Transportation—Wilshire bus.
N & L Cars.
Strictly modern.
Nr. Wilton & L.A. High Schools.
$60—Singles & Doubles—Up

THE CHANDELLE
835 SO. GRAMERCY PLACE
Distinctively and completely furnished apts. in beautiful new bldg., every appointment and convenience of a private home. Refined atmosphere. Excellent location. Reas. rates.

NEW CHARLOU APTS.
Walking Distance
Large singles & doubles. Luxurious, quiet & refined. The finest close-in apts. at reas. rates. 821 Green ave. at 8th, bet. Valencia & Union.

DELPHENE MANOR
1240 4TH AVE.
Brand new spacious singles and doubles with twin beds, beautifully furn. Refined atmosphere. Radio connections. Frigidaire. Elevator. maid service.

ARDMORE APTS.
HOLLYWOOD-WILSHIRE DIST.
$50 Singles & Doubles $75
STRICTLY MODERN
Elect. refrig., free auto park.
Corner N. Ardmore & Rosewood.
NORTH OF BEVERLY BLVD.

BROWNLEIGH
636 ST. PAUL AVE. D CAR.
2 BLOCKS WEST FIGUEROA.
Doubles, singles, spacious, with refrig., airy, light, easily accessible, quiet. Visitors welcome. Ph. MU.7726

El Patio Apartments
114 So. New Hampshire.
Beautifully furnished double apts. with bedroom and dinette. Sun bath booths on roof. Refined atmosphere.

ALLENDALE ARMS
Beautifully furnished sgl. & dbl. apts. Ideal summer location in quiet residential dist.; near shops, etc. Elec. refrig., phone & extras incl. 3970 W. 8th st. at Norton. L car.

BEAUTIFUL NEW
GRAMERCY MANOR
Latest in every detail. 2, 3, 5-rm. apts. For those desiring the BEST at reas. rates in a res. dist. A real hm. Free gar. 1327 S. Gramercy Pl.

BONNIE LEE APTS.
$50 to $125. 6-story new, modern apartments. Wilshire district. Choice aparts. still open. Hurry. 840 So. HOBART. Phone DR. 9778.

VILLA NOVA
2851 ELLENDALE PLACE
Beautifully furn. brand new apts. Doubles $60, sgls. $42.50, incl. gas, lights & elec. refrigeration.

LA CRESCENTA APTS.
939 SO. GRAMERCY PLACE
New sgls., dbls. Twin beds. All outside. Maids service. "L" CAR. 4 blks. west of 10th & Western.

Mariposa Lodge
Unique up-to-minute 3 & 5-rm. apts. Golf course, water garden, ong. ent. elec. refrig., janitor serv. Gar. Off Santa Monica. 1014½ N. Mariposa.

$45 Up Camaritas Apts.
NEW sgls., dbls. Elec. refrig., extras incl. Nr. Ambassador. Mrs. M. Collins, mgr. H car. 551 S. KENMORE.

MARGOT APTS.
Beaut. new singles, doubles & hotel rooms, one block north of Tower's Market, 7th & Union. Walk. dist. 1616 INGRAHAM ST. FI. 4691.

$30 Spencer Arms $40
Singles & hotel rms. New furniture. Frigidaire, free auto park, janitor serv. D car & bus. 149 S. Alvarado.

$28 Up Hooper 1315 W. 9
Close in. Apts. elevator & switchboard service. Gar. opposite. N car.

$40, NEW BLDG., FRIGIDAIRE
O'stuff., dinettes, showers, weekly serv., close in. Light, gas inc. Kiora Apts. 477 S. Hartford. C-D car, pkg.

$28—Comfort Apts.
Mod. singles, clean, nicely furn., tile bath. W. Adams car. 2327 Budlong.

$50, BRAND new ext. large upper single elegantly furn., cool, quiet. Gas, lt., Frigidaire, maid service incl. 2204 7TH AVE.

BEAUTIFULLY furn. or unfurn. apts. in exclusive neighborhood, large living-rms. 2 bedrooms, elec. refrigeration. 630 S. ARDMORE. EX. 2576.

$50, BEVERLY HILLS
New sgls. & dbls. Frigid., gar. 163 N. Swall Dr., blk. N. of Wilshire.

NEW large single in Wilshire dist. Frigidaire, including garage. 139 S. ST. ANDREWS. HO. 6620.

$6.50, Save Carfare $10
Singles & dbls. 344 SO. OLIVE.

BEVERLY HILLS, just off Wilshire. Singles and doubles; everything included. 133 S. Palm Dr. OX. 4768.

$32.50 up, sgls. & dbls., nr. Westlake Park. Bry. amusement rm. Turquois Apt. 631 S. Bonnie Brae. R-N-D car

TOWNS APTS. 1329 INGRAHAM ST. Between Union and Valencia, beaut. furnished, elec. refrig. Reas. rates.

3 sunny rms., nicely furn. Tile feat. shwr. ex. bed, car. $50. Nr. W car & mkts. Adults. 4066 W. 21st st.

3 ATTRAC. rms., mod. elect. refrigeration. West Adams dist. 2 or 3 car. $45. 4017 W. 28 st. EM. 9743.

BEAUT. spacious 3 & 4-rm. apts., elec. refrig., daily, weekly serv. Attr. rates. 671 S. Coronado. DR. [illegible]

$65, BEAUT. front 4-rm. apt. Extras & serv. incl. Shwr. Nr. Ambassador. COLLINGS. 932 So. Mariposa Ave.

$55 Up—Sgls. & Dbls.
New apts. 407 S. Gramercy Pl.

$25, 3 LGE. airy rooms, with bath, roomy closets, suitable for 3. O car. 234 N. CARONDELET. DR. 2620.

$25 UP. IN WILSHIRE
Sgls. O'stfd. 235 S. Catalina. S car.

$5 UP. New cozy, priv. bath, o'stfd. Close in. 216 N. Beaudry. MU. 7374.

SGL. & dbl. apts. Also 5-r. lwr., 3 blks. 3 bedrms., bus. R, H cars. DR. 6220.

$35 UP. TULE APTS. Steam heat, overstfd., elev., lobby. 1243 W. 6th.

$35—3 RMS. & bath, ovstd., gas, lts. car. 2924 S. HARVARD. EM. 9744.

LADIES only. $25 and $30 mo. Cozy singles. 845 N. Heliotrope. OL.2658.

$25-$35, airy sgls. Chamberlain Apts. 1326 Maryland st., nr. Bixel. D car.

$4 UP—Rex Apts., 811 Diamond, block N. of 1st, w. of Figueroa. (Auto pk.)

SGL. apts., close in. $25 & $30. 2417 Lariana Dr., ½ blk. Sunset. OL. 5167.

$35 UP. LARGE clean 3 rms., ostfd. 1425 W. 4TH ST. O car to Lucas.

$20—SGL. apt., fine home, everything fur. 2, 3 & U car. 2636 MAGNOLIA.

Hollywood —21-W

NOW OPEN
1002 N. MARIPOSA AV.
KENSINGTON GARDENS
One block south of Santa Monica Blvd., one blk. east of Normandie; 4-rm. semi-studio apartments, richly furnished; elec. refrigeration, tile baths and shower; luxurious homes, built around a beautiful garden. Weekly or daily maid service.

FOR those who demand refined, beautiful and unusual surroundings.
WE OFFER
SOMERSET APT. $65 UP
IN HOLLYWOOD
24-HOUR SERVICE. UNEXCELLED BACHELOR APTS. FREE LIGHTS. GAS, GARAGE. PRIVATE PARK. SUN BATH BOOTHS ON ROOF. 6075 FRANKLIN AVE. HE. 4161.

JUST OPENING
Northmere Apts., 1840 N. Berendo. Between Hollywood & Franklin. Singles & doubles, unusually large living rooms & dinettes, twin beds, modern to the minute. Extras incl. Quiet, homelike. Excellent view.

EL CUARTEL
Just opened. Richly furn. Weekly md. serv. Nr. Le Conte school. Each apt. has front & rear entrance. Real home. 5830 La Mirada, 2 blks. S. of Sunset, close to Bronson. HO. 4286.

$60—1 SGL. STUDIO LEFT. $125.
KINGSLEY STUDIO
JUST OPENING, extra large ultra-modern single & 4-rm. studio apts. with 2 bedrms. on upper floor; twin & double beds. Everything included. 1422 N. KINGSLEY DRIVE.

BLACKBURN APTS.
BEST IN HOLLYWOOD
Ideal location, 24-hour switchboard and daily maid service, water softener. Frig. Sgls., dbls., 2 baths. 1805 N. Wilcox, cor. Yucca. GR.5151

COOL, QUIET CORNER
New. Artistically furnished. Bedrm. Frigid., gas, light, service, gar. 1230 N. Orange Grove. GR. 5763.

$40 STUDIO ARMS $75
Large apts., nicely decorated. O'stuf. Elec. ref. Large bright kit. & baths. 5462 Marathon nr. Bronson. HO.9773

$50 NOW OPEN $85
The Bronsonia. Frigidaire, everything incl. 1833 N. Bronson, nr. Franklin.

BEAUT. furn. apts., sgl. $50, dbl. $75, bachelor $35. Frigidaire, extras included. 1516 N. NORMANDIE.

$35 NORMA APTS. UP
Elec. refr. Quiet. 1851 N. Normandie.

TO LET—APARTMENTS—
Furnished

Hollywood —21-W

Just Opening
Edgemont Manor
Hollywood's most luxurious and complete hostelry, consisting of bachelors, singles, doubles and suites now open for inspection.
Patio. Open air sun parlor. Garage and everything included in these astoundingly low rates.
$50 TO $140
24-hr. switchboard and best of service is maintained.
1716 N. Edgemont, Hollyd. Blvd.
Harriet Eckley, Resident Mgr.

IN HOLLYWOOD
THE KENSINGTON
At 1825 No. Kingsley
offers
LUXURY, SAFETY, ECONOMY
in a class "A" fireproof bldg. with its own garage and superbly located between Hollywood Blvd. and Franklin—gorgeously furnished throughout by Barker Bros. in the smart new modernistic motif. Singles, $70 up; doubles, $110 up. Including garage.
Mrs. Seymour, Mgr. Tel. GR. 7188.

THE AMESBURY
6231 AFTON PLACE
NOW RENTING
IDEAL LOCATION, CENTRAL HOLLYWOOD, CLOSE TO STORES AND ALL CONVENIENCES. HIGH CLASS BUILDING, BEAUTIFUL FURNISHINGS, ULTRA MODERN, REASONABLE RATES.

$35, VERY DESIRABLE single apts. Light and clean; janitor service. 6220 LA MIRADA AVE. GR. 1775.

$40, SINGLE apt., ice, minimum gas, light included. 1248 N. Serrano.

$35—LAUREL CANYON—$40
Nicely furnished apts. Ph. GR. 1690.

SINGLE front apt. $30 per month. 1333 N. Kingsley Drive.

$40, SINGLE apts. Good transport. 1423 N. Martel, nr. Sunset. GL. [illegible]

South and Southwest —21-B

$32.50—Large outside single, overstfd. furn. Tile bath & sink, dressing rm., 1 blk. cars, stores. Edray Apts. 1901 So. Bonnie Brae.

$30, CHARMING apt. [illegible]

SUNNY dbl., twin beds, also sgl. Tile shower, dinette, serv. 4 cars. Ref. LEEDS APTS. 3901 S. HOBART.

$30, SINGLE court apartments. Gas & light. 1102 W. 37TH DRIVE.

SHERRY APTS. Singles and doubles. $30 up. 2329 CRENSHAW BLVD.

East and Southeast —21-C

4 RMS., expensively furnished, immaculately neat. Gar. ATTENTION BACHELORS! Nr. 4 cars. 234 S. Vernon Ave. just east of Main.

North and Northeast —21-F

$37.50 & up. 4 rms., new mod. apt. Fur. or unfur. 5345 Huntington Dr. Open 5-7 eve. 1-7 Sun. GA. 3471.

$50 up. Dbls. new, incl. Frigid. Gar. 347 W. Arden, Glendale. Doug. 3634.

TO LET—APARTMENTS—
Unfurnished —21½

JUST COMPLETED
VERY ATTRACTIVE 4-rm. apts. Electric refrig., unit heat, colored tile baths & showers, canvas walls, hand decorated.
30 DAYS FREE RENT
Only a few apts. left. Rental $40-$50 mo. 1482 So. Shenandoah st. Drive west on Pico to Fairfax, then continue about 10 blocks west to Shenandoah. CR. 5530.

EL MONTALVO
MARIPOSA, COR. 2ND
Apartments—the better kind.
$75 to $200.

3-RM. apt. nice and clean, garage; cement floor and driveway, will take 1 or 2 children; near stores, playground. Mines ave. bus & R car. $30. [illegible]

CASA LINDA ON MORENO DR. facing spacious grounds of Beverly Hills & Westwood Golf Course. 3 & 4 rms., new, beautiful, quiet. OR.7407.

[illegible] New most mod. 3-rm. apts. All [illegible] incl. Frig., con. h. w. gas, lt. [illegible] 4108 Marathon. OL. 6247.

9016 BEVERLY BLVD.
New upper, 3 rm. apt. $30. OL. [illegible]

$32.50-$40. New 3-r. apts. Bedrm. All [illegible] incl. Frig., con. h. w. gas, lt. 1551 Echo Pk. av. DR. 9460.

BEAUTIFUL brand new 4-rm. apt. All modern conveniences. $50 up. Garage. 822 N. PLYMOUTH. HO. 6144.

BEAUT. large 3-rm. flat. Frigidaire, unit heat, all outside rms. $45. 401 N. Ogden Dr. OR. 3392.

NEW 4-rm. apts. Frigidaire. Garage. ½ blk. W. Adams car. Splendid view. $50. 2646 VINEYARD.

ROYAL MADRID (HOLLYWD.) NEW 5-RM. STUDIO APT. and garage. Reas. rent. 1224 N. Flores st.

ULTRA-mod. 3-rm. & dinette, incl. gar. 101 S. SYCAMORE. Open 1-5. WA. 3718 for appt.

NEW brick dbls. Frigid. Gas & lts. paid. $45 & $50. Holly'd. HE. 8480.

NEW modern db. apts. Frigidaire. Cor. 3rd st. and Wetherly Dr. OX. 5108.

IN hills nr. Bowl. 3-rm. apt. Frigid. Gar. 6941 Camrose. GR. 3916.

$40, $45, 3 large mod. rms., elec. refrig. New bldg. 315 NO. CURSON.

SPACIOUS 4-rm. apts. with service. 620 S. ARDMORE. EX. 2576.

TO LET—FLATS—
Furnished

West and Northwest —22-A

6 RMS. So. flat, unit heat, gar. Beaut. furn. Oriental rugs. Immediate possession. 836 SOUTH MANSFIELD. DU. 1845.

5-RM. $85. 1 blk. L.A. Hi. Upper dup., nicely furn. 3 bedrms. 3 baths. Dk. pk. Gar. L car. 1108 West Blv.

5-RM. WILSHIRE DIST.
Upper ss. artistic home. Beaut. furn. Baby grand piano, lovely drapes, lamps, etc. Delightful sleeping porch. Close in. 1141½ S. Hoover. $75.

5-RM. upper beautifully furn. Jan. service. Frigidaire & gar. $80. Adults. 2623 Leeward Ave., nr. 7th & Hoover.

5-RM. newly furn. duplex, 2 bedrms. upstairs. 1½ blks. N. of W. 8th St. 378 LOMA DRIVE.

5-RM., new Barker Bros. furn., unit heat, Frig., gar. Adults. On apps. $85. 1632 S. Orange Dr. OR. 7930.

5-RM. newly furnished; 3 bedrms. ext. bed, gar. Beautiful neighborhood. $75 mo. 828½ N. KENMORE.

5-RM. Wilshire dist. Beaut. & comp. furn. Auto heater. Janitor service. Gar. 110½ S. KENMORE.

5-RM. duplex, bedrms. upstairs, strictly mod., electric refrig. Adults. $75. 826 S. BERENDO. N CAR.

5 RMS., 2 bedrms., upper, elec. refrig., beaut. & comp. furn. Gar. $75. 1436 S. HOBART BLVD. cor. 15th.

5-RM. new Span., high-class, elec. furn. 2 bdr. 1 blk. L.A. High. Gar. $85. 1125 Queen Ann Pl. WH. 7774.

5 ROOMS, $85. Good location. Garage. 4736 Franklin ave. MO. 19750.

5-RM. lower, extra bed. Gar. $47.50. 2908 Kenwood Ave. RO. 5310.

5 RMS., sunny upper, overstuffed furn. L & P cars. 1131 S. Hoover.

5-RM. so. upper, furn. ovstfd. Gar. $65, near 4 cars. DU. 9726.

4 RMS. $40; nicely fur. Bdrm. & disap. bed, lge. closets. Gar. Lovely yd. 1 bl. N. of Sunset. 3027 Reservoir st. cor. Alvarado. Near Angelus Temple.

4-RM. UPPER SOUTH FLAT 2½ blocks Ambassador Hotel. 300 ft. car stop. $40. 979 FEDORA.

4 RMS., $35. New o'stuffd. furn. Phone serv., parking space. 5c car. Cr Sunset. 1259 Elysian Park Ave.

4 RMS. FOR THOSE WHO DEMAND REFINED HOME. NEW FURN. FRIGIDAIRE. 1217 5TH AVE.

4-R. upper, wonderfully furn. in o'stf. Accom. 3 adults. Garage. $48. 611 N. La Fayette Park Pl. DR.6378

4 LARGE rms., furnished beautifully, like a home, close to college. Call 842 N. Hoover. Phone VE. 6904.

4-RM. SO. UPPER, beautifully furn. Extra bed, tile bath, with shower. $65. 4474 Venice Blvd. WY. 7783.

4-RM. flat, very dec. Newly dec., reas. rent. Cor. 6th Ave. & W. 17th St. EM. 0960.

4-RM. duplex, $50; two beds, better furnishings. 215 S. Vendome. H car.

4-RM. $48, quiet, spac. porches, 2 bdrms. new furn. Mod. 1609 W. 24.

4-RM. upr., o'stfd., slp. pch., 2 beds. 1120½ S. Berendo. DR. 3349. F, L car.

4 RMS., $40, gar. Extra bed. 1344½ S. Kingsley. Very pleasant.

4-RM. upper so. Frigidaire, gar. 481½ S. Palm Dr. Beverly Hills.

4-RM. neatly furn., ovstfd. 2 beds, tile bath, shwr. 1508 Echo Park Ave

4-RM. upr., o'stfd., slp. pch., 2 beds. 1120½ S. Berendo. DR.3349. F, L car

4-ROOM flat, $65; newly furnished; extra bed, garage. 2329 3RD AVE.

4 RMS. Westlake, ½ blk. E. of park, lower $32.50. Adlts. 737 S. Lake st.

4-RM. upr. 3 beds, $45. Unfurn. $35. 3 cars. 755½ N. Heliotrope Dr.

4 RMS. ostfd. 3 beds, gar. opt. Owner. 1037 S. Bonnie Brae. EX. 5503.

4 RMS., well furn., upper, beds, ex. bed. gar. $45. 1518 W. 12TH ST.

4 LARGE sunny rms., nicely furn., furnace heat, gar. $55. 1818 W. 11th.

4-RM. beaut. furn., 2 beds, d-rss. rm., gar. Choice loc. 1729 S. Kingsley.

4-RM. upper, nice & clean, ex. bed, gar., close in. 3015 S. KENWOOD.

4 LGE. rms., furn. flat. $25. Gar. 1930 Oak, nr. Washington. BE. 1456.

3-RM. mod. flat, 2 beds, scr. pch., nr. Pico & Vermont. Adults. $35. Quiet. 1214½ DEWEY AVE. EM. 5297.

3-R. lge. $35. W. Ad. dist. Mod. elec. ex. bd. Gar. 2963 Dalton. EM. 1354.

TO LET—FLATS—
Unfurnished
West and Northwest —23-A

[illegible]

Hollywood —23-W

[illegible]

BRAND NEW SPANISH

South and Southwest —23-B

[illegible]

Modern, Low Rent

[illegible]

MOVING, TRANSFER—

[illegible]

TO LET—HOUSES—
Furnished
West and Northwest —24-A

[illegible]

The Henry de Roulet Co.
Wilshire at Western. DU. 4400

LAACK & WILLIAMS
Wilshire Blvd. nr. Western.

CHELEW & HOIT

WRIGHT & BECKER

TO LET—HOUSES—
Furnished
West and Northwest —24-A

7-ROOM bungalow, Hancock Park, nicely furnished. 3 bedrooms, 2 baths, large patio. WH. 5243.

7-R. Spanish. Grand piano. Oriental rugs. 3 bdrms. 2 baths. gar. Roses. 547 N. Poinsettia Pl. HE. 6641.

7-RM. Spanish bung., Beverly Hills, 3 bdrms., 2 baths, double garage. 257 SO. MAPLE DR. OX. 7181.

7-RM. English home, reas., in Bev. OR. 7619 or 308 N. Oakhurst Dr.

7 RMS., 4 bedrms., real nice & cheap. 1509 Winfield st. L car.

7 RMS. 4 BDRMS. OVSTFD. FURN. DBL. GAR. 332 W. 21 ST. AT. 5384.

6-RM. Spanish bung., beaut. furn. gr. piano, etc., dbl. gar., front & back patio, fish pond, shrubs & flowers. 155 S. Swall Dr., Beverly Hills, bet. Wilshire and Country Club.

6-R. NEW modern bung., newly furn., piano, dbl. gar., adults, no pets. Key 438 Willaman. OX. 0881. OX. 2973.

6-RM. attractively furn. home, 2 bedrms., oriental rugs. Adults. 122 S. Hayworth. OR. 9340.

6-R. nicely furn. 3 bedrms. Gar. $54. V-1 cars. 3100 Catalina. RE. 9472.

6-RM. Spanish bung., Hancock Pk. $125. See 621 N. Orange Dr. OR.0616.

6-RM. bung., view, 3 bdrms., lawn cared for. 2817 VICTORIA AVE.

6-RM. BUNG., dbl. gar., ON NO. BENTON WAY. $60. DU. 2950.

6-RM. completely furnished bung., 3 bedrooms. 926 S. NORTON.

6 RMS. BEV. HILLS HOME. BEAUT. FURN. 451 S. CLARK DR. OX.7389.

6-RM. furn. house, $45 mo. Gar. Adults. 1704 ARAPAHOE ST.

5 RMS. exclu. dist., beaut. furn. mod. duplex, mahog., orientals, G.E. refrig., 2 bedrms., gar., gardener. WA. 6973.

5 RMS. furnished, dbl. gar., lge. lattice playhouse & den. $80. 1417 S. Hayworth ave.

5-ROOM ATTRACTIVELY furnished bungalow, Steinway piano, Victrola, garage. $75. 550 N. Hobart. HE. 7658.

5 LOVELY rms., lower dup. Newly dec. O'stfd. furn. Piano, 2 bdrms. Gd. loc. Nr. 4 cars. $50. Adults. BE. 9046.

5-R., 2 bdrms., gar., close in. Sun. 10-2. Mon., aft. S. 1710 S. Normandie.

5-RM. comfortable house reas. nr. Ambassador. N & L cars. 955 S. IROLO.

5 RMS., 2 bdrms., upper, elec. refrig., beaut. & comp. furn. Gar. $75. 1436 S. HOBART BLVD., cor. 15th.

5-RM. beaut. duplex 2 lovely bedrms., col. tile bath.
1220 3RD AVE.

5 RMS. $40, 2 beds, Piano. 1323 Echo Park Ave.

5-R., 2 bdrms., $40, gar. auto. wat. htr. 1440 Angelus Av. OL. 3635.

5-RM. bungalow, furn., inc. piano. Garage. $30. WAshington 7383.

5 ROOMS, 2 bedrms., dinette, gar., $45. Apply 414 N. ARDMORE.

5-R. nicely furn., gar., $55. Adults. 930 N. Occidental Blvd. "C" car.

5-R. bung. for summer, reas. ex. bed. Adults. 2003 S. Arlington. RO. 6355.

5-RM., gar., newly furn., gas, elec., water, phone pd. $50 mo. 2807 6 av.

5-RM. house, lovely location. $45 mo. WY. 3444. 2329 ALSACE AVE.

4-RM. bungalow, costly furn., exclusive garden, A-1 neighborhood. ½ blk. from L car, business couple preferred, refined adults only. $45. 542 S. Gramercy Dr.

4-RM. mod. bung., beautifully furnished, extra bed, Frigidaire, tile bath & kitchen. 415 S. BURL[illegible]

4 LARGE rms., beautifully furn., gar. incl. Exclusive district, near U.C.L.A. $65. 327 N. NORMANDIE PL.

4-RM., slp. pch., good view, shady yard, couple. 960 N. Commonwealth.

4 RMS. BATH, GAR. NEAR W car. CALL 1917 SO. ARLINGTON AVE.

4-RM. ½ dbl. bung. & gar. $45. 2339 W. 18 st. Dr. Marxmiller. OL. 6306.

[illegible]

Hollywood —24-W

[illegible]

APARTMENTS, flats, houses, bungalows, furnished and unfurnished. See us and save time and money in getting located. Free auto service. THE FRANK MELINE CO. Downtown office, 708 S. Hill. TR. 6451.

Rental Specialists
Newell VanDerhoef, Inc.
6683 Sunset Blvd., cor. Las Palmas.
Gladstone 3148.

HOLLYWOOD RENTAL Specialists
MR. & MRS. CARR
Real Est. 6331 Holly Blvd. HE. 0404

FURNISHED HOUSES
Kloosterman. 6382 Sunset. GL. 5606

[illegible]

Home Rental Bureau
6381 HOLLYWOOD BLVD. GR. 4671.

TO LET—HOUSES—
Furnished
South and Southwest —24-B

7-RM. 2-story home to reliable family, while we are away year or two. Piano, oil paintings, sewing mach., yard, garages. $70. 4163 HALLDALE AVE. VE. 5115.

7 RMS., mod. bung., $65. Well furn., piano, gar. Adults, no pets. Key 4611 Orchard. UN. 1384. OX. 2973.

7-RM. house. 2257 W. 30th st. Must be reliable party. VA. 3336.

7 RMS. and sleep. porch, near 2 schools. 3464 THIRD AVE.

SIX-room house, piano, radio, overstuffed, 3 bedrooms, double garage. $70 per month. 1055 W. 76TH ST.

6-RM. furn. bungalow, close in, near 3 car lines. 1225 W. 36th Pl.

5 LG. rms., mod., gar. Reas. to good tenant. Adults. 532 W. 49th st.

5-R. bung. $55, comp. furn., 2 bedrms. Call before noon. 1234 W. 70 st.

5-RM., beaut. furn., 3 beds, nook, gar. $60. Can see at 527 W. 60TH ST.

5 ROOMS & bath, furn. $30. ½ blk. from Figueroa. Near school. 617 W. 63RD PL. Mr. Kirsch. EX. 1906.

5 RMS. ½ dbl. $40. Beaut. furn., ovstf. new dec., auto heater, water pd. 1418 W. 37TH PL. UN. 4402.

5 RMS. ½ duplex, beaut. furn. $45; Nr. car and bus. 431 W. 68th st. Owner. MO. 11520.

4 COSY rms., breakfast nk. $28 mo., rear. M & J cars. 436 W. 21st st.

4 RMS. with 2 sleeping porches & gar. $40. 927 W. 51 St. TH. 2810.

4-RM. bung., rear, 2 bedrms., gar., near Broadway. $36. 202 W. 47 Pl.

4 RMS. $40; 2 beds, grand piano. 2370 W. 31ST ST. RO. 5626.

4-RM. ½ dbl. nicely furn. ex. bed; gar. Good car serv. 624 W. 78th st.

4-ROOM house, furnished, children welcome. 3251 E. 3RD ST.

3-R. SLPG. porch, mod. gar. $25. Lg. yd. U car. 1128½ W. Florence ave.

3-R., gar. $45. So. side of dble. 5224 Ruthelen St., nr. 54th St. car.

3-RM. clean, well furn. house, rear nice yard, gar. 1248 W. 38TH PLACE

3 RMS., ½ bung., nicely furn., garage, yard. $40. 831 W. 83rd st.

3-R. mod., sl. pch., auto. heater, nook, piano, gar. 1243 W. 69 St. TH. 3034.

3-RM. mod., gar., water pd. $25. 442 W. 111th Pl. nr. Figueroa Schl.

3 RMS., ½ dbl. upper bdrm., 2 beds, piano, gar. $40. 227 W. 43RD ST.

3 LGE. rms., scn. pch., redec., ph., beaut. yd. Nr. 4 cars. 710½ W. 50.

3-RM. bungalow, furn., in rear. ½ blk. J car. Gar. $25. 3010 5TH AVE.

3 RMS., ½ dbl., ovstfd., automatic heater. Gar. opt. $30. 6810 Menlo.

3 RMS., nicely furn., newly dec. Nice yard. Reasonable. 201 W. 51st st.

3 RMS., bath, screen porch, mod. stucco. $30. 5327 10th ave.

½ DBL. mod. & gar. ½ blk. Exposition Pk. U.S.C. $25. 3716 S. Figueroa

$32. 3-RM. furnished modern garage, good neighborhood. 1199 W. 37 DR.

$35-$37.50. 3 LGE. rms., 2 beds, ovstfd. 8807 S. Normandie. M car.

$25—Small modern furn. bung. with garage, rear. 411 W. 66TH ST.

$37.50—Newly furn. bung. 3 beds. Jan. serv. 1025 W. 38 st. UNiv. 6070.

East and Southeast —24-C

10-RM. house, partly furnished, 5 bedrms., close in, O, M, H cars; rent reasonable. Ref. 3613 S. Main st. AD. 5132-M.

4-RM. bungalow, 2 bedrooms, garage, $25. 510 S. Arizona nr. Whittier Bld.

4-RM. mod. furn. house, ovstfd. furn. $25. 417 E. 28th st. DR. 3153.

3-ROOM double bungalow, $25; no garage. 276 E. 47TH ST.

North and Northeast —24-F

4-R. mod. house, extra bed, 2 screen porches, uphol. furn., 2 cars. Adults. 1012 Whiteknoll Dr. GR. 4849.

4 RMS., newly dec., partly furn., gar. Nr. schls. AL. 4471 after 6 p.m.

4 RMS., ½ dbl. bung.; nr. high and gr. schls. 449 N. Ave. 56. GA. 8490.

[illegible]

TO LET—BUNGALOWS—
In Courts
Furnished —24½-G

[illegible]

$35 Sgls.—Dbls. $42.50

[illegible]

Unfurnished —24½-H

[illegible]

TO LET—HOUSES—
Unfurnished
West and Northwest —25-A

12 TO 3-rm. unfurnished & furnished houses. Largest exclusive rental office in Wilshire district.
Greene & Co. (House of Rentals)

BESS A. GREENE
840 S. La Brea

10-RM. 4-bth. Fremont Pl. $175
10-rm. 3-bth. Velour drapes....$175
9 rm. 3 bth. nr. Wilton schl. $125
All late listings. Ph. Mrs. Meyer.

The Henry de Roulet Co.
Wilshire at Western. DU. 4400

12 RM. BEVERLY HILLS ESTATE NEW, $450
2 blks. No. Santa Monica Blvd. Shown by appointment. Call EM. 7080

[illegible]

LAACK & WILLIAMS
3726 Wilshire Blvd. nr. Western.

[illegible]

TO LET—HOUSES—
Unfurnished
West and Northwest —25-A

10 RMS., sun rm., library, 2 bths. Fine condition thruout. $135 includes care of grounds.

WRIGHT & BECKER
3900 Wilshire Blvd. FI. 4111.

10 RMS. 4 bedrms., 3 baths, unit heat, Frigid., fine condition. $125. 4900 Marathon, cor. Hobart. HE. 7632. AGENTS PLEASE LIST.

10-RM. new 2-story Span. home, Beverly Hills. Will lease to rel. party. 251 S. PECK DR. CR. 3779.

10 RMS., mod. with garages. Suitable tea room or rooming house. $65. 2374 W. WASHINGTON. EM. 3010.

9 RMS., 2-story stucco, 4 bedrms., 3 baths, unit heat, dbl. garage. $185. 726 S. Lorraine Blvd. OR. 4915.

9-ROOM home, between 6th and Wilshire, near Lafayette Park. Reasonable. Call OL. 0715.

9 RMS., 2 street frontages. 117 S. Wilton Dr. A beautiful dist. $75. Open Sun., week days. RE. 8083.

8-RM. attractive home, best residential dist. Near schools & shops. 611 S. WILTON PL. OR. 6526. $125.

8-RM. Wilshire home. 2 baths, 2 gars. Reas. lse. Owner. EX.4354. MU.6036

8 RMS., 3 baths, gas furnace, dbl. garage. Corner. 403 S. Hobart. EX.8565

8-RM. 4 bedrms., 3 colored tile baths.

NEW SPANISH HOME
Unit heat, Frigidaire dbl. gar. 80 ft. lot, gorgeous surroundings. N. of Sunset. Owner. OX. 1814. OX. 6353.

8 RMS., 4 BEDRMS., GARAGE $50. Good 2-sty. home, real fireplace, large lot, red & yellow cars. 1456 SUNSET BLVD. DU. 2239.

8-RM. DUPLEX. 2 BLOCKS FROM L. A. HIGH SCHOOL. FRIGIDAIRE. 2 BATHS WITH SHOWER. 1117 S. HARCOURT AVE. WY. 2621.

8 RMS., 3 bedr., library, recep. hall, 2 baths, lge. liv. & din. rms. Reasonable. 118 S. Detroit. CR. 3181.

6-RM. 3 bedrms., screen pch., gar. Adults. Yard. Close to cars, stores, etc. $55. 1000 W. 23rd st. MO. 17149.

6 ROOMS, 4 bdrms. 1036 W. 22ND ST. Inquire on premises.

6-R. old house, $30. Dbl. gar. lge. lot, 2 kitch. 827 N. Coronado. FI.3719

6 RMS. $50 mo. Gar. 505 W. 28th st. Apply A. S. Grant Co. 510 W. 28 st.

6-RM., newly dec., exclusive, conv. loc. 253 S. Serrano ave. HE. 7015.

6-RM. house, 4 bdrms., sleep. pch. 1632 SHATTO ST. AT. 5753.

6 RMS., bath, dbl. gar. Redec. thruout. 1005 N. Edgemont. Reas. rent.

6-RM. 2 bath bung. Conveniences lge. closets. 863 S. Gramercy Pl.

6 RMS. $55. Center of town, good bus. loc. Adults. 854 WILSHIRE.

7 ROOMS
JUST COMPLETED
Close to Beverly Hills Hi School. 3 large bedrms., 2 tiled baths, separate showers, living room 27 feet lng. Frigidaire, unit heat. Located at
421 S. BEDFORD DR.
446 S. BEDFORD DR.
272 S. LASKY DR.
Owner Builder CR 8530

7-RM. DUPLEXES, $65 UP
LA BREA RENTAL BUREAU
840 S. LA BREA. WH. 1404

7-RM. 3 bdrms. 2 bths., new dplx. $90
7-rm. 3 bdrms., 2 bth. up. dpx. $100
S. A. GREENLEE & CO., INC.
5314 Wilshire Blvd. OR. 1188.

7-RM. Bev. Hills, choic. loc. nr. Wils. Bl., 3 lge. bdr., 2 ba., U. heat, El. refrig., lov. patio, walled garden, up. dup., like priv. home. OX. 4029.

7-RM. unfurnished, $65, newly decorated, near U.C.L.A. 646 N. New Hampshire, 2 garages. Phone EX 1909. Mr. Kerach.

7-RM. dupl. New upr. & low. 3 bedr. 2 bath. Unit H. Frig. Elec. dishwasher. OR. 0601.

[illegible]

6-ROOM duplex, $65. Two fireplaces, 2 bedrooms upstairs, double garage. Yard cared for and water paid. 2419 W. 4th. Call Mr. Hall, MUtual 6040. Eves. Washington 6649.

[illegible]

TO LET—HOUSES—
Unfurnished
West and Northwest —25-A

4 RMS., sleep. pch. $28. 3 car lines, school, Temple. 1426 Lemoyne st.

4 nice lge. rm. dbl. W. red car. Gar. Near Arlington. 2624 W. 17TH ST.

4 LGE. airy rms. $35, hardwd. floors, gar. Nr. 3 cars. 2286 W. 29 PL.

4-R. mod. dbl. bung., gar., blk. no. Sunset Blvd. 1131 N. Benton Way.

4 RMS., 1 bdrm. & sls. pch. quiet adlts. Gar. $35. 1022 N. Mariposa.

4 ROOMS and garage. $22.50. 3 rooms, $15. 1545 Duane st. EM. 3459.

3-ROOM small bungalow in beautiful garden, $30. 3-room bungalow, beautiful living room, fireplace. $32.50. 264 S. Coronado. WA. 7634.

3 LGE. mod. rms. & bat. dbl. bung., 2 wall beds, buffet, htr., yd., fine loc. $30. 1544 Girard. RO. 4210. TU.8847

3 RMS., $30. New, modern. Nook, locker. H car. 808 N. Kingsley Dr.

3-RM. mod. bungalow & garage, only $25. 2 people only. Adults. OL.8448.

3-RM. modern house, $30, including gar. 1340 PADUCAH ST.

3-RM. modern cottage. Price $25. 224½ N. BURLINGTON AVE.

FOR LEASE
Gorg. Brentwood Estate
$1800 per mo. 10 rms. & servants' quarters. $50,000 worth of furniture. 2 acres of beautiful ground. $35,000 worth of shrubbery. Must be leased at once. Miss Poole. OR. 1341.

Nellie of Beverly
6-rm., 3 beds, 2 b., unit heat. $100
8 rms., 3 beds, 3 b., new...... $150
Estate, large grounds, only...... $225
Many others, $60 up. See MISS MILLER. 441 Wilshire Blv. CR. 5097.

BARKER BROS. free rental information bureau will help you to quickly find the place you want at the price you want to pay. No obligation. 7TH ST., FLOWER & FIGUEROA 6834 HOLLYWOOD BLVD.

$70. 5 lge. rms., 2-story English, newly decorated, extra toilet, gar. Lafayette Square, will lease for 1 or 2 years. OR. 8831. 1717 Lafayette Rd.

MODERN ATTRACTIVE 7 LARGE ROOM UPPER DUPLEX. FINE location. Rent ONLY $85. 4416 Victoria Pk. Pl. or ph. WA. 4563.

WANT 7-rm. bung. 2 baths. 7-rm. duplex. 6-rm. bung., Beverly-Fairfax dist. Lambert. OR. 2306.

637 N. MARIPOSA, 2-st., 3-rm. res., $8750, near Junior College. MO.14706

Hollywood —25-W

8 RMS., gar., 4 bedrms., tile sink, unit heat, lawn cared for, water pd. 5729 Harold Way. HO. 5356.

8 RMS., 3 BATHS, choice loc. fruit tr. $135. 1548 Orange Grove ave.

7-RM. house unfurnished, double gar. 2 rooms in rear suitable for office, near cars & bus. $75. 1310 N. New Hampshire. MO. 16806.

[illegible]

5-R. $40. Stucco dbl., gar., nr. studios. 10721 Agua Vista. N. Hollyd.GR.0651

6-R. lwr. dpl. 3 bdrms., 2 baths. 3337 Descanso Dr., off Sunset. OL. 7877.

5-RM. modern bungalow, 2 bedrms. & sleeping porch. New lawn. $60. 1 blk. from Western Ave. & Santa Monica Blvd. 1630 N. Oxford Ave.

5 LOVELY rms., bkfst. rm., tile bath, stall shower, patio, nr. Jr. High, stores. $65. 819 N. Detroit st.

[illegible]

5-R. Spanish, Los Feliz Knoll district. $60 mo. 4300 AMBROSE AVE.

[illegible]

South and Southwest —25-B

7-RM. attr. corner bungalow, mod. newly decorated, near 3 cars and [illegible]

[illegible]

East and Southeast —25-C

[illegible]

North and Northeast —25-F

7-ROOM mod. stucco, furnace, fireplace. $60. 393 Ave. 57. GA. 0483.

6 RMS. $35. Modern stucco on hilltop. Many windows, large open porch, 2 bedrm. & extra bed. Tile sink & bath. Hot water heater. Large storage space. Gar. $5. Close in, nr. car line. 1619 MOSTON AVE.

TO LET—HOUSES—
Unfurnished
North and Northeast —25-F

4 OR 5-rm. house. Modern conveniences, garage. Owner. Call at 1755 N. Ave. 53 or ph. GA. 0112 or AN.8389

4-RM. house, $20, gar. 3356 Holyoke st. E car to Ave. 34. DR. 8232.

4-RM. rear cottage, shade trees, cosy home for couple adults. No gar. $22.50 per mo. 206 E. AVE. 39.

BEAUT. HIGHLAND PK. 4 rm. dbl. bung., stucco. All improv. in. Extra bed & closet. Hdwd. flrs. Heater every rm. $35. 326-8 N. AVE. 63.

BUNGALOW, bedrm. & sleeping porch, gar. $32. 5352 IRVINGTON PL., nr. York.

TO LET—SUBURBAN,BEACH
Resort, Mountain Property —26

SO. PASADENA, 1503 Monterey Rd. 6-rm. house furn. or unfurn. Nr. school & car line. Suit. for home or bus.

REIDER & Bon, 528 W. Ocean, Long Beach, specialize in beach rentals. Write for descriptive price list.

3-BEDRM. duplex, unfurn., close to ocean, tile bath & sink. $55 upper, $50 lower. 29 Ave. 28. VENICE.

FOR Aug. & Sept., new Spanish stuc. 6-rm., furn. Onyx ave. nr. S. Bay, Balboa Isl. Call Newport 369.

AVALON, beaut. hillside home, furn., by wk., mo. or season. WADSWORTH. 232 S. Catalina. WA.6707

4-ROOM furnished stucco, worth $4000, for $2800. Also 50-ft. thousand dollar lot for $850 cash. Rice. TU. 8349.

VERY comfortable mod. cabin for rent, wk. or mo. at Big Bear. OR.6704

BALBOA, new mod. 5-r. furn. stuc. dbl. gar., nr. bay. Aug. Own. AL.2117

TO LET—FOR BUSINESS—
Miscellaneous —27

ONE-STORY brick garage building, 50x150 feet, located at 740 Tenth Place. Apply at 417 Bank of America Bldg.

GARAGE, Sunset Blvd. Long lse. $15,000 hdls. RO.9797 aft. 4 p.m. Sun.

REAL estate bus. Estab. 10 yrs. Good for any bus. Cheap. 4463 Wash'ton.

Stores, Shops, Lofts —27-H

BEAUTY PARLOR LOCATION
Ideal for high-class beauty parlor. None in immediate vicinity. Patronage unusual.
SOMMERSET APTS., cor. Gower & Franklin ave., Hollywood.

SPLENDID CORNER STORE ROOM, 3 exposures, suitable for DRUGS, RADIO, etc., also have corner upstairs office, 5 windows. N.E. COR. W. 6th & Serrano. WA. 4563.

MARKET space for groceries, meat & vegetables, best loc. in Hollywood; new bldg., all or part, reasonable. See owner, at drug store, 6480 Santa Monica Blvd. OR. 7774.

LONG lease, part of store in new Title Insurance Bldg. Fine large window. Inquire 423 S. SPRING ST.

CEMENT bldg., store, 3 rms. in rear. All imp. $25 mo. 1142 S. Eastern ave. End R car line. Nr. 9th st.

CLOSE-IN STORE, 17x60, on main blvd., suitable for grocery, bakery, etc., car stop loc. Owner. WE.7782.

SOUTHWEST cor. 34th & Hoover, store 30x60 & alley, reasonable rent. 3 car lines. 2405 S. HOOVER ST.

TWO stores, 20x60 each, fine for dry cleaning, radio or men's furn. 6113 Santa Monica Blvd. AX. 2381.

BRICK bldg., cor. Pico & Kenmore, rent or lse., cheap. 38x10. VA. 5294

STORES available, next K car 5 & 10c store. Call McKAY, TR. 0996.

STORE, 240 E. Bdwy., Long Beach. Fine for beauty shop. EM. 4626. L.A.

SUITABLE for Dr. office, none in neighborhood, nr. Jr. coll. MO.18116

Offices and Desk Space —27-J

YOU CAN SAVE ON RENT!
NEAR CIVIC & BUS. CENTER
VERY LOW RENTALS
Southwest Bldg.
130 So. Broadway

[illegible]

For Rent, Desks, Chairs
Safes, Files, Complete Outfits. Rent applies on purch. Miller's, 219 W. 3d

We rent desks, files, safes
Security, 226-28 S. Spring. MU.9568.

[illegible]

Industrial and Business Pty.—27-K

[illegible]

AUTOMOBILES, USED—
Miscellaneous —40

AUBURN 115 current model sedan, 6 wire wheels sells retail over $2600. Price today $1185.
OLIVER PEEL
"Quality Automobiles"
640 S. FIGUEROA, NEAR 7TH

AUBURN '28 Sport Coupe. Rumble seat. Perfect mechanically. New rubber. Fully equipped & guaranteed. A classy car. $195 down. STANDARD MOTORS. 1333 FIGROA.

Buick Broughams 28's
4-door models, master 6, "51," 3 to choose from. These beautiful cars are all fully guaranteed and just like new. Must be sacrificed at once. Only $285 down. Your choice. KELLEY KAR CO. 1225 S. Figueroa.

[illegible]

CADILLAC 1929 SEDAN

[illegible]

AUTOMOBILES, USED—
Miscellaneous —40

WHAM!!
LOWEST PRICES IN LOS ANGELES

SMALL PROFIT, QUICK TURN-OVER MAKE THESE BARGAINS TO YOU POSSIBLE.

		DOWN
'29 Chr. 65 sed., 725 mi.	$1085	$250
'29 Pontiac coupe	665	195
'29 Nash sedan, 400 li. 6	885	195
'29 Essex sedan, 4-door	785	175
'29 Olds sedan, 725 miles	995	225
'28 Chevrolet cabriolet	495	125
'28 Stude. 5-pass. Vic., wire whls., fend. wells	[illegible]	[illegible]
'28 Dodge sedan	[illegible]	135
'29 Whippet cpe., 700 mi.	[illegible]	135
'29 Essex ch., wire whls.	735	165
'27 Essex ch., a beaut.	295	95
'29 De Soto sedan	875	195
'29 Ford sedan	565	160
'29 Chrysler 75 coupe; wire wheels	1295	325
Cadillac sedan, 850 mi.	2485	685
'29 Oakland sedan	785	185
'27 Nash stand. coupe	495	125
'27 Studebaker Dic. sedan	695	145
'28 Graham-Paige coupe	695	165
'29 Marmon 8 sedan	1195	295
'29 Willys-Knt. cp. 70-A.	685	165
'27 Marmon 8 sedan	795	165
'28 Buick rd., 121 w.b.	1195	395
'28 Chev. coach, 6 cyl.	645	135
'27 Moon sedan	395	115
'27 Chevrolet coupe	395	95
'27 Oldsmobile coupe	485	95
'29 Moon coupe 6-72	785	165
'29 Nash coupe 400	835	185
'27 Hudson sedan	685	155
'28 Olds coupe	785	165
'29 Auburn 8 sedan; fender wells	995	265
'28 Buick stand. sedan	795	175
'29 Chev. cpe. A beauty	495	125
'29 Nash conv. cpe. spec.	1095	250
'28 Chrysler 62 coupe	735	165
'28 Pontiac sedan	665	165
'29 Chrysler 65 roadster	895	195
'29 Ford cpe., a beauty	595	135
'29 Chrysler 75 sedan	1195	295
'28 Essex sedan	495	135
'28 Olds sedan	795	175
'28 Chevrolet roadster	465	125
'28 Essex coupe	495	125
'29 Ford roadster, rumble	565	135

THESE BARGAINS ARE JUST A FEW OF OUR TREMENDOUS STOCK OF BEAUTIFUL CERTIFIED SLIGHTLY USED CARS. 1½ YEARS TO PAY. 3 DAYS' TRIAL. WRITTEN GUARANTEE. 9 YEARS OF HONEST DEALING.

S. A. SCHERER
1366 S. Figueroa

CADILLAC, 341-A, 5-pass. sed., 6 wire wheels, beautiful cond. throughout. Looks and runs like new. $2450. BAY DIST. MOTORS, S. M. 24831. 1115 Wilshire Blvd., Sta. Monica.

CHEVROLET SIX ROADSTER, '29. Only driven few weeks. Perfect every way. Bumpers, spare, wind wings and tools. Fully guaranteed. Only $150 down. Liberal terms. STANDARD MOTORS. 1333 FIGROA.

CHEV. 6 COUPE. Rumble seat. Can hardly tell ever used. You'll be proud of this one. Pay only $195 down and drive it home. Cook's, "Where Cars Cost Less." 1834 S. FIGUEROA.

CHEV. SEDAN, 6-CYLINDER. Party can't meet payments. Must transfer contract. Big saving. Guaranteed. Small payments. 115 E. WASHINGTON. WE. 0773.

Chevrolet 6 Sedan 29
Almost new, run little. Here's your chance. Hurry. Only $175 down. KELLEY KAR CO. 1225 S. Figueroa.

[illegible]

Chevrolet '28 Coupe $495

[illegible]

Chevrolet '27 Coupe $335

[illegible]

Chev. "6" Coupe 1929
You'll have to hurry. $150 down. KELLEY KAR CO. 1225 S. Figueroa.

[illegible]

DE SOTA 6 SEDAN
LATE SERIES 1929
SACRIFICE
2 demo. 1 factory official's.
Like new. Guaranteed.
$225 DOWN
Franklin H. Clark Co.
902 S. 9TH ST.
DE SOTO AND FARGO DEALERS

DE SOTO '29 sedan. Only driven few weeks. Perfect every way. New car guarantee. $295 down. Easy terms. STANDARD MOTORS. 1333 FIGROA.

DIANA Straight 8 Sedan. Bargain price. Gold Bond Guaranteed Car. COR. 1301 NO. VINE.

DODGE STANDARD SPORT COUPE. Rumble seat. Fully equipt. and guaranteed. Priced low. $225 down. STANDARD MOTORS. 1333 FIGROA.

Dodge Sedans, 5, $75 Dn.

[illegible]

FORDS—Model A's-30
Used Coupes and Sedans to choose from. $215 up. All guaranteed. [illegible]

[illegible]

AUTOMOBILES, USED—
Miscellaneous —40

—12—
MODEL A
F—O—R—D—S
ROADSTERS
COUPES
SEDANS
$495 UP
$145 DOWN
STANDARD MOTORS
1333 So. Figueroa St.

FORD coupe '28. Fine shape. $35 full pr. 1340 NO. VINE.

FRANKLINS
Late model sedans, coupes, touring, reconditioned throughout, sold with service and guarantee. See these beautiful cars before buying any car. Accept trade, give terms to suit. Franklin Motors, Inc., 1036 S. FLOWER ST.

FRANKLIN AIRMAN Sedan, late '28. Perfect. A wonderful car at a huge sacrifice. 2101 S. FIGUEROA.

FRANKLIN AIRMAN Sedan, late '28. Perfect. A wonderful car at a huge sacrifice. 2101 S. FIGUEROA.

GRAHAM-PAIGE 610 COUPE
A very dependable car. Shows good care. Guaranteed perfect every way. $195 down. Liberal terms. STANDARD MOTORS. 1333 FIGROA.

GRAHAM-Paige 610, late '28 sedan. $725. 905 N. Stanley. OL. 0139.

Hudson Coaches, $75 Dn.
20 to choose from, guar. Easy terms. 1305 N. BRDWY. 600 SUNSET BLV.

Hudson Coaches, 1929
[illegible]

HUDSON Sedan '28, like new; fully guaranteed. Trunk, etc.; terms. $820. SHRADER'S, 1111 So. Figueroa St.

HUDSON late 1928 sed. Looks & runs like new. Murphy Gold Bond. Guar. car. $895. 1301 N. Vine. HO. 7067.

HUDSON '28 brome. A-1 every respect. A Murphy Gold Bond car. $395. Cor. 1301 NO. VINE. HO. 7067.

HUDSON Coach '27. Looks & runs like new. A Murphy Gold Bond car. $595. Cor. 1301 NO. VINE. HO. 7067.

HUP CENTURY 8 SEDAN
Six wire wheels, side mounted. Trunk. Perfect mechanically. Fully guaranteed. $345 down. Easy terms. STANDARD MOTORS. 1333 FIGROA.

HUPMOBILE 8 Century cabriolet 1928, nearly new, 6 wire wheels. $800 saving, take used car in trade. 6460 Sunset Blvd. HE. 2230.

HUPP '28 Club Sedan. A steal and a Murphy Gold Bond Car. $295 down. 1301 NO. VINE.

JORDAN 8, 1928 SEDAN. Truly a car for the discriminating person. Finished a gorgeous marine blue. Loaded with extras. $195 down. Cook's, "Where Cars Cost Less."

La Salle Sedan 1929
[illegible]

La Salle Roadster
[illegible]

LINCOLN BARGAINS
[illegible]

[illegible]

Packard 8 Sedan 1929
[illegible]

PACKARD TOWN SEDAN
[illegible]

PIERCE ARROW 1929
[illegible]

AUTOMOBILES, USED—
Miscellaneous —40

Pierce Arrow 80's
Latest '27s, Sedan and Coupe. Just like new thruout. Everything perfect. Guaranteed. Priced very low to sell at once. Only $300 down. KELLEY KAR CO. 1225 S. Figueroa.

PIERCE-Arrow straight 8's, sedans, roadsters and broughams, current models, 1929's, at $500 to $1500 reductions.
OLIVER PEEL
"Quality Automobiles."
640 SO. FIGUEROA, NEAR 7TH.

PIERCE-Arrow, 5-pass. sedan, latest model, run only few miles; handled very carefully by owner and in perfect cond.; never been out of city. Am leaving, must sell at once. RO. 8115. 1800 Victoria ave.

PIERCE-ARROW 33 sedan, very beautiful condition, special body. Looks like latest model. Sell cheap. 837 N. BROADWAY.

PIERCE-Arrow 81 Sedan 1928, only run 175 miles. Sacrifice $1500 discount. 640 S. Figueroa, near 7th.

[illegible]

PIERCE-ARROW '28 DUAL 4-PASS. SPORT TOUR. BARG. OR. 0060.

Plymouth Roadster 29
Rumble seat. Has been driven little. Almost given away. $150 down. KELLEY KAR CO. 1225 S. Figueroa.

PLYMOUTH 1929 sedan. Driven only few miles. Perfect car, every way. A rare bargain. $160 down. Bal. $.... KELLEY KAR CO. 1225 S. Figueroa.

PONTIAC Landau sedan, latest '28. Has wire wheels, extras. Just like new. Guaranteed. A great big sacrifice, only $175 down. KELLEY KAR CO. 1225 S. Figueroa.

PONTIAC '28 SEDANS
Standard or Landau. Both cars are perfect every way. Fully equipt & guaranteed. $175 down. Easy terms. STANDARD MOTORS. 1333 FIGROA.

PONTIAC de luxe 6 sport roadster, 1929. Has special six wire wheel equipment, fender wells. Sacrifice; enormous saving. Liberal pymts. arrd. $200 down. 507 S. FLOWER.

REO F. C. 1928 brome. $935. Terms. MONEY BACK GUARANTEE. THOMPSON DE JARNETTE CO. 1534 S. Figueroa. WE. 3116.

REO SEDAN $495
EXCELLENT SHAPE! A REAL BUY!
S. O. Stephens. 2600 S. Figueroa St.

[illegible]

Stude 8 Sedan 1928
Popular "President" model. Like new. Sacrifice today. $295 down. KELLEY KAR CO. 1225 S. Figueroa.

[illegible]

Stude Rd., (5), $75 Dn.
Late models. Guar. We trade. 1305 N. Bdwy. or 600 Sunset blvd.

[illegible]

HILLCREST MOTOR CO.

[illegible]

WHEEL TROUBLE

[illegible]

Trucks, Delivery Cars —40-L

SPECIAL!!
1927 DODGE-GRAHAM 1-TON
$600
[illegible]
MORELAND

REWARD
[illegible]

MACK TRUCK CORP.

[illegible]

2323 EAST 9TH ST.

Dodge '28 Ser. Panel

[illegible]

Trailers —40-M

[illegible]

Trucks for Hire —40-N

[illegible]

Automobile Painting —40-X

[illegible]

Automobiles Wanted —40-P

[illegible]

WANTED FOR CASH

[illegible]

AUTOMOBILES, USED—
Miscellaneous —40

Automobiles Wanted —40-P

Cash for Your Car
HIGHEST PRICE PAID.
Kelley Kar Co.
1225 SO. FIGUEROA. (EST 1916.)

AUTOMOBILES, NEW
Miscellaneous —40½

GIGANTIC
New CAR
SACRIFICE
Brand New!
Latest 1929
Chandlers

DISCOUNTED AS HIGH AS 45%
YOU SAVE!
UP TO $1000

6's Closed Models
$895

8's Closed Models
$1195
Almost Given Away!

SEDANS, COUPES, CABRIOLETS, BROUGHAMS, COACHES.

WIRE WHEELS, DISC WHEELS, FENDER WELLS, SLIGHT ADDITIONAL COST.

NOTE — THESE DISCOUNTS ARE MADE POSSIBLE INASMUCH AS THE HUPP MOTOR CAR CO. HAS PURCHASED THE CHANDLER MOTOR CAR CO. AND IN THE FUTURE THE CHANDLER PLANT WILL BE USED FOR THE MANUFACTURE OF HUPMOBILES. COMPLETE LINE OF PARTS WILL BE FURNISHED BY THE HUPP MOTOR CAR CO.

AUTHORIZED FACTORY PARTS DISTRIBUTOR
RAY SAXMAN, 530 W. 11TH.

ONLY 25% DOWN

YOUR OLD CAR TAKEN IN TRADE

KELLEY KAR CO.
1225 So. Figueroa
"Where Good Cars Cost Less"

HUP, BRAND NEW. Have $750 deposited on new Hup 8, will sell for $600. Phone V. Miller, Sun. EX. 8156. Week days, 8-5, MU. 9211, Sta. 2624.

GRAHAM-Paige 1929 sedan, mod. 615. Brand new. Never driven. Sell at big disc. or accept lite car in trade. Owner, 2 19 E. 98TH ST. YO. 8540.

ESSEX sedan 1929, nearly new. Only driven 21 miles. Must sell equity today. 6711 S. 7TH AVE.

FURNITURE—HOUSEHOLD GOODS, Sale, Exchange —30

WAREHOUSE CLEAN-UP SALE OF HIGH GRADE FURN. & RUGS. Elec. vac. $7. O'stuf. set, $39. Twin beds, $15. 2 & 3-pc. mohair parlor sets, 3-pce. bedrm. set, $30. Walnut bedrm. furniture, comb. dining set, $35. Brkf. set, day bed, $18.50. Bed davenport, Coxwell chair, $10. Walnut desk, $6. 9x12 Ax. rug, $19. Gas range, $13; lots of rugs, stair carpets and tables, rockers, hundreds of odd pieces. Moxley's Warehouse, 1221 W. Florence Ave. (72nd st.)

LESS THAN AUCTION
Davenports, mattresses, desks, carpets, chairs, dishes, silverware. Best types apartment house furnishings must be sold at once regardless of value. 1736 W. 6th st. EX. [illegible] Open Sunday after 2.

CHINESE RUGS
Fine Broadloom Carpets. Any size—any color.
ONE YEAR TO PAY
MANDARIN RUG CO.
Direct Importing Connections. 316 Warner Bros. Theater Bldg. HOLLYWOOD. GRanite 1729.

FURNITURE—
O'Brien's Factory
OFFERING ENTIRE STOCK TO THE PUBLIC
Wholesale Prices
Avalon at 61st St.
CASH OR TERMS. TAKE S CAR.

REFRIGERATORS
SPECIAL SALE
$11.40 & up. Distributor's floor samples. NOT used boxes. BELDING-HALL PACIFIC CORP. 1322 W. 7th St. DRexel 5141.

FURNISHINGS 4-rm. flat, everything complete, ovstuf. set, large size Majestic radio, 2 bedrm. sets, linens, bedding, etc. $375. Leaving Aug. 1. 6218 ORANGE ST.

WE RENT CHAIRS dishes, etc., for weddings & banquets. 3000 folding chairs & tables. Wheel chairs, desks, cots, day beds. Lou Skeels, 1912 S. Main. WE. 6105.

Urgent. Must Sell by 1st
Private party must sac. furn. & rugs of beaut. Wilshire home. No dealers. 3968 WILSHIRE BLVD.

5-PC. wal. twin bedrm. suite $85. 4-pc. full size bedrm. set $35. Pr. twin beds comp. $38. 8-pc. wal. din. set $75. 50 & 100-lb. refrig. $15. Rugs, range, other items. 2222 S. Hoover.

THOR washer, $40; elec. ironer, $35; Hoover cleaner, $22; Royal cleaner, $20; other bargs. All in good condition. 1517 N. Vine st. OR. 2402.

FOR SALE—7-piece walnut dining set, Berkey & Gay, practically new, quick sale demanded, moving, $65. Cook, 1156 W. 27th. AT. 0242.

GAS ranges, Quick Meal, White enamel & N.T. pract. new, $20. Other good ones $5 to $14 installed. Standard Stove Works, corner 30th & Main.

ORIENTAL RUGS All sizes; slightly used; very cheap. 7022 HOLLYWOOD BLVD. OR.3502.

30 BREAKFAST sets for apartments, bungalow courts, etc. Make offer. Must sell quick. 626 N. WESTERN.

FORCED sale for benefit of creditors. Furniture Warehouse, 6505 S. Broadway. Open eves. & Sunday.

SACR. almost new Coxwell chair, twin bdrm. set, dressers, rugs, mirrors, curtains, etc. 538 S. HOBART.

MAH. fin. dining table, 6 upholstered chairs, $60 value. Sell for $25. Other furniture. 911 N. MARIPOSA.

[illegible] DAVENPORT, overstuffed, makes full size bed when open. $110 value cut to $30. 561 S. Figueroa st.

VACUUM cleaner, $20; cost $65. Nearly new. Deliver for trial. 1303 W. Washington. WE. 2222.

USED gas ranges & refrigerators. Low prices. Easy terms. Overell's Furniture Co., 700 S. Main.

SACRIFICE, exquisite bedroom set, twin beds, several very good Persian rugs. 8434 Blackburn.

DAVENPORT and chair, cretonne covers, 1125 Redondo Blvd. OR. 2278.

SACRIFICE beaut. furn. Dealer, auct., don't call. 1562 W. VERNON.

OSTUF. furn., mfd. at lowest possible cost. 6353 Compton ave. MI. 1871.

ORIENTAL rug 9x12. Will sacrifice for cash. WH. 3210.

ORIENTAL rugs, large and small, for sale. Bargain. HE. 0713.

OVSTFD. 2-pc.; wal. din. set, 7-pc. Nrly. new. Sac. 1910 W. Jefferson.

2 ORIENTAL RUGS VERY REASONABLE. OX. 7465.

9-PIECE walnut dining suite, excellent cond. $85. OR. 3666.

MEDIUM & hi-grade furn., all kinds, cheap for cash. 3218 S. Main st.

FOR SALE, warehouse furniture of every description. 112 E. Jefferson st.

HOOVER cleaner, excel. cond., barg. $23. 7036 De Longpre. HO. 6736.

PIANO, Winton uprt., gd. cond. $100, quick sale, leaving town. GL.1414.

SACRIFICE, 4-rm. furn., going to Seattle. 1117½ W. Santa Barbara.

LIVING-room furn., bedrm. set, gas range, htr., etc. 1159 N. Wilton Pl.

ICE box, like new, 75-lb., porcelain lined. GL. 4590. 6713 Holly. Blvd.

Furniture at Auction —30-A

AUCTION WED. 10 A.M.
692 S. UNION AVE. Clean furniture, rugs. 8 rooms, bed, living & dining room. Rockers, dressers, chiffonieres, tables, chairs, linens, bedding, dishes, kitchenware, range, ice box, etc. STROUSE-LENNERD CO. TRASK, Auct. AX. 0918.

FURNITURE—HOUSEHOLD GOODS, Sale, Exchange —30

Furniture at Auction —30-A

AUCTION WEDNESDAY
JULY 31ST, 10 A.M.
3311 SO. MAIN
Furniture of every description at 1 p.m. The beautiful furnishings of the Judson Wilshire home and Dr. Le Maire's Hollywood home including mohair living room sets, walnut dining sets, breakfast sets, walnut & other colors bedroom sets, all-enamel gas ranges, porcelain ice boxes, Wilton & other rugs. Dishes, bric-a-brac, etc.
S. BARAK, Auctioneer. HU. 6149.

AUCTION!
BEAUTIFUL FURNISHINGS of several complete HOLLYWOOD & PASADENA private homes, removed, & to be sold, by the piece
TUES., JULY 30TH, 9:30 A.M.
3218 SO. MAIN STREET.
Also the entire contents of an exceptionally fine apartment house! 2 and 3-piece o'stuffed sets; walnut dining room sets; walnut & ivory bedroom sets; Beds; Springs; mattresses; dressers; tables; chiffoniers; lamps; mirrors; rockers; drapes; pianos; linens, etc., and a good selection of RUGS! By all means attend this sale!
DAN FELDMAN, Auc. HU. 5011.

FURN. AUCTION
Tues., July 30, 9:30 A. M.
112 E. JEFFERSON
Furniture of every description, enough to furnish 150 homes, have been removed to our salesroom. Space will not permit me to list these furnishings. Bedding, linen, also large selection of rugs & carpets. Buyers by all means attend this sale.
SOUTHWEST AUCTION HOUSE
I. DORSHKIND, Auct. HU. 0260.

Auction Extraordinary
MON. 2 P.M. 1131 S. Redondo Blvd. off 5100 W. Pico. 6 rms., 1st-class bed, living & dining-rm. furn., 2 very fine bedroom sets, ovstfd. set, new $75 Airway electric vacuum sweeper; best Wilton and taupe rugs; expensive bronze lamps, bric-a-brac; all white range; refrigerator, curtains, drapes, linens; bedding, dishes; utensils, etc. Strouse-Lennerd Co. Trask, Auctioneer. AX. 0918.

AUCTION TUES., 2 P. M.
9606 S. Main st. 30 new H.W. breakfast sets, various colors & designs. Wall beds, range, odd chairs, tables, stands, 35 yds. new linoleum. Victrola, 5-pass. touring car, ½ h.p. portable electric sprayer, etc. Owner quitting business. STROUSE LENNERD CO. Trask, Auctr. AX. 0918.

Furniture Wanted —30-W

WANTED—High and medium grade furniture. Will buy complete homes up to $25,000 for SPOT CASH. NO QUALITY TOO GOOD. NO QUANTITY TOO LARGE. Possession taken at your convenience. You will like our businesslike and ethical method of doing business. LEWIS S. HART, WE. 8291. Evenings BE. 3402.

WE are the only firm paying 15 to 25 more for your furniture.
CALL HU. 0260
Evenings and Sundays MO. 16215.

I BUY FURNITURE FOR CASH Large or small amount. Top price & courteous treatment. Free appraisal. GLadstone 0742.

I PAY more for furn., pianos, radios, bedding, any amt. Make me prove it. A. N. Abell, 1425 W. 24. BE. 3028.

I am in need of furn. & rugs, any amount. Comp. home or sep. pcs. Call ROSSNER, GL. 7879.

NEED FURNITURE! Any amount—cash paid. Phone HUmboldt 4517. Eves. or Sunday UNiversity 9865.

CASH for furniture. Comp. home, hotel or pieces. None too good. Call HU. 6149 or EX. 3904.

FURNISHING large home in next 2 weeks, will pay cash for nice furniture, etc. Phone NO. 5221.

WANT $3000 used furniture weekly to supply our trade. Highest possible price. CALHOUN, AX. 3889.

WILL PAY MORE THAN ANYONE FOR GOOD USED FURN. & RUGS. SPOT CASH. HU. 3143.

FURNITURE WANTED. CASH. Top price paid. Any amt. HUmbolt 5011. Sunday or evenings, ROchester 6865.

WANT furniture, rugs, bric-a-brac.
For Cash. GL. 0707.

WANTED—At once, furniture, rugs, linens, dishes, etc., complete home. MRS. NASH, WE. 2401. EM. 0139.

MARRIED couple want to buy the entire furniture of a home. EX. 4401.

PRIVATE party must have furn., rugs, linen, etc., cash. BE. 8912.

DESKS, CHAIRS, SAFES, FILES Need badly. FAber 5101. [illegible]

WANT furnishings for 15-unit court. Pay cash. BE. 7928.

FURNITURE wanted any amount. HU. 6198. MI. 6402.

YOUNG couple desire to purchase furniture. Pay cash. OR. 4971.

Sewing Machines —30-X

SINGER Drophead, $10 up. Portable electric, $18 up. Desk electric, $40. 1 yr. Free Service. 917 S. Broadway.

SEW. machs. & pianos bought, sold, repaired; rent from $1 mo. N. W. Fisher, 1006 S. Bdwy. Pl. TU. 5605.

$42. DESK Electric. Tailor Singer $15. Summer clearance. Rents. Repairs. HERRICK, 432 S. BROADWAY.

MUSICAL INSTRUMENTS—
Sale and Exchange —31

200 USED UPRIGHTS, GRANDS, PLAYERS. In sensational 3-DAY CLEARANCE — WORLD'S GREAT MAKES to choose from including STEINWAY, KNABE, MASON & HAMLIN, scores of others. PRACTICE PIANOS, $35 up. TERMS as LOW AS $1 week. OPEN EVENINGS DURING SALE. WHOLESALE PIANO WAREHOUSE. 1234 SO. MAIN ST.

Martins—Used Grands
Barnard, $298; Burwell, $395; Grambach, $445; Kroeger, $465; Many others, inc. Knabe, Gulbransen, Ivers & Pond, Hazelton, etc. All perfect condition. Also many fine uprights. Terms $1 week up. MARTIN MUSIC CO., 734 S. Hill.

COLONIAL model grand, used 4 mo. A beauty, $278. Dainty studio model grand $465, Steinway mahog. $170, Ludwig $98, Ivers & Pond $65, Hardman $110, Howard $49. New studio model $265. Pay $7 to $10 dn. Bal. easy. See Woods, Bekin Storage Bldg., Pico & Crenshaw. EM. 1972.

"KNABE GRAND STYLE C" ORIGINAL PRICE $2200. POSITIVELY GUARANTEED SAME AS NEW. $1000. Years to pay. HERE'S THE BEST KNABE BUY IN AMERICO. Open evenings. WHOLESALE PIANO WAREHOUSE 1234 SO. MAIN ST.

REPERFECTED Steinway parlor grand piano, ebony case, exceptionally beautiful tone.

WESTLAKE BRANCH BIRKEL MUSIC COMPANY 2402 WEST 7TH STREET
"HAINES BROS. AMPICO." Original price $1250. Positively like new. Guaranteed. $495. 2½ years to pay. Open evenings this wk. WHOLESALE PIANO WAREHOUSE 1234 SO. MAIN ST.

CHICKERING PIANO, $65. Used. MASON & HAMLIN, $95, terms or rent $4 mo. Small STEINWAY, $195, used. Weber upright, like new, $250. Steinway grand $550. Terms. Youell Musical Storage, 913 SO. OLIVE.

100 PIANOS RENT OR SALE $1 MO. up. Baby grand, bungalow, players. Period rental plan. Free deliv. All rent can apply on buy later. All guarntd. used pianos. Open night to 10. Danz, 105 N. Spring St. at 1st.

GOOD RENTAL PIANOS
$4 A MONTH UP
BIRKEL MUSIC CO. 446 S. Broadway. VA. 1241.

BALDWIN Welte reproducing grand. Originally cost $3500. Used but a year. Perfect condition. Will sacrifice for $1250. Address J, box 278, Times Office.

USED Knabe, Chickerings, Steinway grand, upts. Lowest prices. Terms. WHOLESALE PIANO WAREHOUSE 1234 S. Main St.

BUY YOUR PIANOS & RADIOS on our RENTAL PLAN. 4th floor.
May Co. Music Dept.

GRAND PIANO SACRIFICE— Baby grand Wurlitzer. Good as new, cost $700. Sell at little over half. EX. 2970.

SOHMER upright. Will sell $300 equity less one-half. Piano Storage, 140 S. BROADWAY.

BABY GRAND, like new. Small size. Mah. case. Reliable standard make. $6 mo. A real snap. 140 S. Bdwy.

DECKER baby grand, $250. Used period model. Terms. Youell Piano Storage 913 SO. OLIVE.

SACRIFICE $1500 player p., $285. Beautiful case, rich tone, good cond. GLadstone 7175.

EMERSON upright. Unpaid bal. $90. $2 month. Fine for practice. 140 S. BROADWAY.

STEINWAY upright, mah. case. Fine cond. Make offer. 140 S. BROADWAY. Easy terms.

MASON & HAMLIN piano by musician, bung. size, $95. Used. Ask for MISS DOZIER, 913 S. Olive.

PIANOS & sew. machs. bought, sold, repaired; rent from $1 mo. N. W. Fisher, 1006 S. Bdwy. Pl. TU. 5605.

SMALL upr. Rent $1 mo. Sell $1 wk. No dn. paymt. 2251 Venice Blvd.

BABY grand, used 8 months. Cheap for cash. UN. 5120.

BABY grand piano, brown mahog., beaut. tone. Must sell. OX. 2440.

VIOLINS, 2 fine old violins, foreign hand made, sac. Owner, HU. 7015.

SHOMAKER 6 ft. grand. Wond. tone. Like new. 2251 Venice Blvd. day-eve.

$750 PLAYER piano, Mahogany, 88 notes. Only $75. Call OX. 9709.

SACRIFICE—Beautiful Fischer grand piano, $350. OX. 6092.

MUSICAL INSTRUMENTS—
Sale and Exchange —31

OH Look—$550 new Grands for $392 including duet bench and delivery—$10 cash delivers one to your home—$3 per week pays for it during our

BIG FACTORY SURPLUS SALE OF FINE PIANOS
50 fine uprights at $125 savings on each; $6 cash—$6 per month; 40 used uprights from $75 up—$1 a week. Buy now and save at
BARNES MUSIC COMPANY 344 So. Broadway.

"STEINWAY DUO ART" GRAND. Cannot be told from new. POSITIVELY GUARANTEED SAME AS NEW, over 50% DISCOUNT BELOW present new price. "YEARS TO PAY." OPEN EVENINGS THIS WEEK WHOLESALE PIANO WAREHOUSE. 1234 SO. MAIN ST.

STEINWAY GRAND piano. Antique Rosewood. $250. Youell Piano Storage, 913 S. OLIVE ST.

HENDERSON cabinet grand, must sell, trade for lot, what? 530 S. L.A. st.

FISCHER upright, $85, terms, $1 mo. Piano Storage House, 140 S. Bdwy.

For Rent —31-A

PIANOS LOANED FREE— To promote more interest in piano study we loan you an instrument absolutely free. STARR, 911 S. Hill st. VA. 7116. Open evenings.

RENT a piano—Grand, Upright, Player. Save you money, as low as $4 per mo. PLATT, 832 S. BROADWAY. Open nights till 9. TR. 3171.

OVER 100 pianos for rent. Uprights, $1 month. New bungalow pianos $4. Grands and players, $4. YOUELL STORAGE, 913 So. Olive.

PIANOS for rent, uprights, players and grands reas. Only 1 month in advance. SO. CALIFORNIA MUSIC CO., 806 S. Broadway. VA. 2221.

RENT PIANOS, $3 PER MONTH. TAYLOR, 924 S. Hill. TU. 3749.

Musical Instr. Wanted —31-W

Cash for Pianos, EM. 0174

WILL pay cash for upr. player and grand pianos. BE. 3028 or 9663.

RADIO EQUIPMENT—
Sale, Exchange, Etc. —37

RADIOS

The new 9-tube Brunswick. The marvel of the year. Everything complete, tubes, cabinet, dynamic speaker. All delivered and ready to run for $170.50. See and hear them at
BARNES MUSIC COMPANY 344 So. Broadway.

SUPER ELECTROPHONIC, LATEST MODEL, ALMOST BRAND NEW. ALL-ELECTRIC 10-TUBE. COMPLETE. UNSURPASSED TONE. MAGNIFICENT CONSOLE. AN UNMATCHED BEAUTY FOR ONLY $39 CASH. 1483 W. ADAMS. DLR.

500 ALL-electric radios rent or sale. $1, $2, $3, $4 mo. up. All rent can apply on later buy. DC sets rented 50c mo. up. Danz, 105 N. Spring st. at 1st. Open nights to 10. TU. 1264. MU. 0850.

WILL sell at a sacrifice all or any part of radio factory including motor shafting, drill press & radios. Owner, 317 West Glendon Way, Alhambra. Ph. 3446-W.

RADIOLA 33 brand new, $99.50, speaker and tubes included. $5 delivers. Bal. like rent. Free home test. Danz, 105 N. Spring st. at 1st. Open nights to 10. TU. 1264. MU. 0950.

SEE AND HEAR THE NEW
Patterson Elec. Radio
CONSOLE, $79.50 AT YOUR DLR.

MAJESTIC radio, highboy, Mod. 71. Portable Brunswick Phonograph. Will sacrifice. Terms. 314 N. Genesee, Apt. 7. WY. 4082.

ATWATER Kent new models, $5 delivers. Balance like rent. Danz, 105 N. Spring st. Free home test. TU.1264.

NEW all elec. radios, $42.50 comp. $1 week. No dn. paymt. Day or eve. 2251 Venice Blvd., near Western.

VICTOR, SPARTON & OTHER MAKES. Low prices & big allow. 1632 Maple. WE. 3859. Open eves. to 9 & Sun.

$10 delivers Majestic, Atwater Kent, Philco. Lib. trades. HO. 0025.

MAJESTIC, Mod. 91, used 1 wk. Leav. city, sac. cash $142. 823 E. 98 st.

MACHINERY, ALL KINDS—
Sale and Exchange —22

25,000 Ft. 1¼" .... .06
35,000 Ft. 2" O.D. swedged and threaded to 1½" .... .09
20,000 Ft. 2" .... .10
35,000 Ft. 2½" .... .16
10,000 Ft. 4" O.D. P.E. .... .22

Many other sizes of pipe and casing, valves and fittings. ADAMS PIPE WORKS 3025 Bay st. TU. 4361. VA. 0113.

"MEYER MEANS MACHINERY" Headquarters for VERNON Punch Presses Sheet and Plate Machinery. Machine Tools. MEYER MACHINERY CO. 1939 Santa Fe Ave. VA. 3762.

ELECTRIC automatic pressure pumping plant complete, take care of 80 acre subdivision, practically new, cost $3000, take $650. Owner, C. A. Price, 527 N. Bay Front, Balboa Island, phone Newport 226-W.

1 60 CATERPILLAR tractor. 1 12-ft. leaning-wheel grader. Practically new equipment. A bargain. Zehner, 1102 W. 83 st. YO.1442.

AIR COMPRESSORS, GARAGE EQUIP. OVERSTOCKED, BIG DISCOUNTS. U. S. EQUIPMENT CO. WE. 2202. 501 W. WASH'GTON COR. FLOWER.

POWER orchard spray, large grape crusher, Wade drag saw. SCOTTY'S PLACE, 226 N. Los Angeles St.

20,000 FT. 4" water pipe. T. C. cheap, mine cars, rails. Phone HU. 1011. 1730 E. 27TH ST.

56-INCH gas heater, mangle & other machinery for sale. 2468 W. Washington Blvd.

PRINTING press, C. & P., 10x15, and variable speed motor, fine cond. Pr. reas. for cash. 386 W. Slauson.

AIR COMPRESSORS For sale & rent. Vernon-Elder Corp. 136 E. 3rd St. TR. 3861.

MACHINE tools, woodworkers, plumbing and sheet metal machinery. 409 E. THIRD ST. FA. 3977.

REBUILT MACHINE TOOLS Easy Payment Plan. Palmer Given Co., 2014 Santa Fe.

ELECTRIC MOTORS BOUGHT, sold, rented, repaired. NORTON & NORTON, 1375 N. Broadway. CA. 0484.

DEPENDABLE used machine tools. Modern Machinery & Supply Co. 470 East Third St. TUcker 7345.

THOMPSON BOILER WORKS MFG. Steam Boilers, Hot Water Heaters, Gas & Oil Burners, Boiler Repairing.

AIR compressors, $28 to $150. Pt. guns $5 up. Btrs., batt chgrs., tire molds equip. Cheap. 106 E. 11. WE. 8442.

ELECTRIC motors bought, sold, exch., rep. Motor Shop, 210 E. 3rd. VA.8874.

RUMLEY oil pull tractor, 16-30 type H, $600. Scotty's Place, 226 N. L. A.

LIGHTING PLANT, cheap. Olas Grandes Inn, Pacific Palisades, Calif.

Tractors, Farm Implements —22T

FOR SALE—John Deere 15-27 tractor with 20" disc harrow and 16" disc plow. Perfect condition, used only 4 months. Cost $1875. Price $1200. At RANCHO DEL RIO, Santee, Calif. VAndike 3682. Los Angeles.

MISCELLANEOUS—
For Sale —33

FOR sale: Valencia crop on trees. About 1200 boxes. For Aug. 15 picking. See fruit, make offer. Edwards ranch, cor. Shoup & Oxnard, Owensmouth.

BUTCHERS' SUPPLIES Refrigerators, display cases, meat blocks, cutting tables, etc. SOUTHWESTERN BUTCHERS' SUPPLY CO., 310 E. 7TH ST.

SELLING OUT
All kinds plants, shrubs. Harry's Nursery, 6433 Santa Monica Blvd.

A REAL sacrifice. 4 rooms, big lot. Close to transportation. $2000, $100 down. Phone 1694, Alhambra. MR. ANDREWS.

ELEC. washers, Mola, Easy, Maytag, Savage. Others, $35 and up. Terms. 716 S. FIGUEROA. TR. 7618.

BABY bed, complete. Brunswick console, with records; excel. cond. Reas. NO. 6859. 3352½ Rowena ave.

ELEC. washer-ironer combs. New at bargs. Washers $99. Used $20 to $75. 341 S. HILL. Op. eves. & Sun.

ROOF covering, per roll .... 34c CANE BUILDING SUPPLY CO. 320 E. 9th St. Cor. Maple. TR.7043.

A fine collection of Old Greek & Roman coins. 430 South Broadway. Room 507. Hours, 12-5.

AUTOMATIC water heater, Ruud; cost $140; like new, $38. TH.7014. Kelsey.

2 PINE 15-ft. cedar trees, very cheap. 330 S. MANSFIELD.

MAYTAG washer, good cond., $35. 1234 W. 78 st. Call after 1 p.m.

MAYTAG, good cond. $65. AN. 2383. 2517 Whittier Blvd. Also home Sun.

LARGE VENTILATING FAN for sale cheap. 530 So. Los Angeles st.

5 REEL Western feature prints, good as new. Bargains. MO. 11665.

CAMPING outfit, tent, stove, cots, kitchenette, etc. HE. 3932.

NEW set "Book of Knowledge," for children. Phone DU. 3324.

SO. Cal. Wrecking Co., 426 E. Slauson, 2nd hand & new bldg. mtl. AX.6984.

LAWN MOWERS, guaranteed, $3 to $5. 819 W. Vernon ave. Ph. VE. 6618.

GOLF stks. & bag, desk, ped. din. table, wool blanket. 449½ S. Berendo.

POOL tables, small, for home use, also snooker table. 2104 Maple Ave.

WESTERN Electric Earphone, nearly new, $15. 2148 W. 29TH ST.

TRAILER, 2-wheel, see this, best offer. 3569 53RD ST., Maywood.

BABY buggy for sale. Fine condition. WH. 3057.

AUTOMATIC water heaters, $1 down, no int. 204 W. Manchester. TH.6296.

BATH tubs, new $15, toilets $14. Water heaters $11. 204 W. Manchester.

MISCELLANEOUS—
For Sale —33

EVERYTHING FOR YOUR BUILDING AT LOWEST PRICES. WHITTING-MEAD CO., 2260 E. VERNON AVE.

250 THEATER CHAIRS very cheap. BRICK PHOTO PLAY SUPPLY CO., 1909 S. VERMONT. BE. 7411.

SELL cheap, invalid wheel chair like new. 750 S. Detroit. Call Mon.

Office, Store Equipment —33-A

SHOWCASE BARGAINS
THIS WEEK'S SPECIALS
8-ft. center icer grocer cases.
8-ft. bread cases.
3-ft. cigar cases.
Grocer's compartment cases.
Several good buys in ice & electric refrig. soda fountains.
500 soda stools, including the latest styles.
Large assortment of soda booths, back bars & soda counters.
6 butcher cooler boxes at your own price.
USED FIXTURE DEPT.
Weber Showcase & Fixture Co., Inc.
330 S. LOS ANGELES. HU. 0460.

SPECIAL VALUE
Office Furniture
New Office Chairs Priced to Clear!
Typewriter Desks—exceptional values at clearance prices.
New and Used Desks, Chairs and Filing Cabinets — two floors of impressive values.
Trade in your old furniture toward new, convenient terms.
BARKER BROS.
USED OFFICE EQUIPMENT
733 South Spring St.
Telephone ME. 1840.

ANNUAL CLEARANCE SALE
Now is the psychological time to step out & purchase some new office equipment to replace that old desk that has been giving your clients the wrong impression. LIBERAL ALLOWANCES ON YOUR old furniture & special prices on the new.
L. A. DESK CO.
848 S. HILL ST. TR. 6735.

JOSEPH E. BELLUE
Office Furniture Exchange
All Furniture in A-1 Shape
No Extra Charge
631 S. Spring—VA. 5305
3RD FLOOR

STORE FIXTURES
AND EQUIP. "DAVIS HAS IT" Everything for groceries, markets, cafe, delicatessen & drugs. A-1 used, new, factory to you. We have everything: REAL BUYS. TERMS. Big FREE PARKING lot. Eves. by appt. DAVIS STORE FIXTURE EXCH., 1349 S. MAIN. WE. 9059.

OFFICE EQUIPMENT
ENTIRE BUILDING AT S.E. COR. 4TH & LOS ANGELES BARGAINS, EXCHANGES, TERMS. LARGE STK. NEW & USED SAFES

DESKS FILES SAFES
3 CARS FACTORY SECONDS
50 walnut & mahog. desks, $25.00.
50 solid mahg. & wal. desks, $39.50.
WE RENT DESKS, FILES, SAFES 236 S. Spring, Security. MU. 9508.

SHOWCASES, SODA FOUNTAINS, FIXTURES, OFFICE PARTITIONS. Immense stock. Priced right. WEBER SHOWCASE & FIXT. CO. 316-30 S. Los Angeles st. Phone HU. 0460.

HALSTEAD DESK CO.
BUYS, SELLS & EXCHANGES OFFICE FURNITURE 935 S. Olive. TU. 9068.

USED STORE FIXTURES Everything in complete outfits for stores and restaurants. CALIF. STORE FIXTURE CO. Cor. 8th & Los Angeles. FA. 4052.

Ware Desk & Safe Co.
OFFICE FURNITURE
835 So. Olive st. TUcker 8822.

PRACTICALLY new office fixtures, hall rail, counters, glass partitions, safe, desks, chairs, typewriter, rugs and matting. 5324 Wilshire Blvd.

FOR SALE—2 used single glass meat cases, A-1 condition, with or without ammonia coil. Phone YO. 9141. Mr. Larkin for appointment.

BARGS. in used office fur., typewriters bought, sold, rented. Western Office Furn. Co., 754 S. Olive. VA. 1801.

DESKS, SAFES, CHAIRS We buy, sell, rent, exchange desks. LOU SKEELS, 1912 S. Main. WE.6105.

DESK, chairs, letter files, safe, Kardex cabinet, other equipment. Slightly used, very reasonable. TU. 6076.

USED office furniture and safes. Basement Store—Basement Prices. 420 S. SPRING. TR. 3724.

CASH FOR COMPLETE FURNISHINGS 1 OR 2 OFFICE ROOMS. NO DEALERS. LOOMIS, WE. 8860.

RESTAURANT fixtures, compartment cases, showcases, etc., cheap. 3013 SO. MAIN.

FOR sale, flat-top walnut desk & chair. Used but little. Call bet. 2 & 5. 936 S. WESTERN AVE.

SAFES—SEVERAL SPLENDID JEWELERS SAFES. Slightly used. Chp. Shealy Safe Co. 946 S. Main.

CASH registers. Compare prices before buying. 214 E. 9th. VA. 9221.

OFFICE furniture for sale, cheap. No broker. CRestview 6153.

Typewriters and Supplies, Adding Machines —33-B

UNDERWOOD	$27.50
Royal	$30.00
L. C. Smith	$25.00

Typewriter Inspection Co. 325 West Second Street.

BARGAINS, "all makes" used and rebuilt, late mod., rented 3 mos. $7.50 WHOLESALE TYPEWRITER CO. 440 S. Spring. ME. 3442.

ADDING, bkpg. machs. & typewriters bot. sold, exch. L. A. Adding Mach. Co., 217½ S. BDWY. TU. 6294.

REMINGTON $22.50, Corona $19. Underwd. $29. 208 W. 2 st. VA. 9938.

Clothing, Furs, Etc. —33-D

2 BATIK hand-painted Spanish shawls for sale, very reasonable. Mrs. Duprey, 1417 Santa Fe st. AT. 7949.

FUR coats, $50 up; foxes, $10 up. Raphael, 719 S. Los Angeles. Rm. 601.

LADIES' High-Grade used garments. 1620 W. 6th. DR. 1935. D car.

Jewelry, Diamonds —33-E

BEAUTIFUL blue white diamond ring, platinum setting, with 34 diamonds. Sacrifice, $850. MO. 10148.

SACRIFICE at once. 2 diamond rings. 1-3 cost. $75 & $100. MU. 0687. Apt. 10.

Cameras, Supplies —33-H

WANTED—To buy cameras, kodaks & lenses. Peterson's Camera Exchg., 3456 S. BROADWAY.

PHOTOGRAPHERS' outfit, cameras, plates, etc. MU. 9948.

Lumber, Bldg. Materials—33-K

ALL sizes dim. lumber, $20 per M. Now wrecking M.-G.-M. old studios. Over 300,000 ft. for sale at L. A. Wrecking Co., 810 E. 9th st. Open Sun.

DON'T buy your plumbing fixtures till you get our prices. L. A. Wrecking Co., 810 E. 9 st. Open Sun.

BATH tubs $15.50. Kitchen sinks $2.50. Gen. Plumb. Supply. 400 E. 9th st.

Houses, Bldgs. to Be Moved—33-V

4-RM. HOUSE, completely furnished, delivered on your lot, $875. 780 MAGNOLIA, corner of Leeward.

GOOD 5-rm. plastered houses, 1515-21-23 Essex st., 1 blk. west of Central ave. TU. 7427.

4-RM. HOUSE, completely furnished; delivered on your lot, $875. 780 MAGNOLIA, corner of Leeward.

6 ROOMS, modern, hardwood floors, 3 bedrms., very good condition. 329 N. Heliotrope Drive.

BEST barg., L.A., inc. house. Must move 5 days. 680 S. Westmoreland. UN. 2528.

LUMBER & BRICK BLDG. FOR SALE. 348 SAN FERNANDO RD.

GOOD 6-rm. plastered house, good plmbg. $550 del. 2805 Central ave.

VERY nice 5-room plastered house. 1383 Sunset Blvd. TU. 7427.

BOATS, YACHTS, ETC.—
Sale, Exchange, Etc. —38

18-FT. government life boat, practically new, wonderfully constructed, make splendid fishing runabout. Pr. $250. Owner, C. A. Price, 527 North Bay Front, Balboa Island, phone Newport 226-W.

AVAILABLE spot sale or charter, ocean going motor vessel, A. B. Carpenter. Cap. 200 tons. Terms reasonable. Capt. Traylor, 16 American, Long Beach. Phone 615-158.

FOR SALE—One 14-ft. outboard motor boat. A snappy job. Price $250. 114 W. 102ND ST.

2 NEW SKIFFS, $35. 4321 EAST 4TH ST.

WANTED—
Miscellaneous —34

CASH REGISTER WANTED. USED. WILL PAY MORE. WE. 1221.

WANTED—
Miscellaneous —34

BOOKS BOUGHT
HOLMES BOOK CO.
814 WEST 6TH ST.
TEL. TR. 2285

FIXTURES
Of all kinds bought for cash. J. J. SUGARMAN CO. 415 E. 9th St., L. A. VA. 2391.

DESKS, 3 flat or roll-top, also files, safes. Cash. Mr. Hirsch. MU. 9508.

NEED furn. for several offices. Pay cash. MR. WAITE. TR. 3724.

FINE postage stamps bought. Box 334, Sta. C. LOS ANGELES.

Clothing, Furs, Discarded—34-A

MEN'S USED CLOTHING WANTED—OVERCOATS, TUXEDOS. HIGHEST PRICES. LEVIN. 717 W. 6. MU. 1725.

I BUY ladies', men's and children's used clothing. Tele. MEtropol. 5004.

Diamonds, Jewelry —34-B

DIAMONDS, pearls, gold, silverware and other articles wanted. Top prices paid. MARKWELL & CO. Suite 505 Foreman Bldg., 7th & Hill TUcker 9291.

DIAMONDS WANTED
Spot cash. No delay. W. H. Klein, 508 Loew's State Bldg., 7th & Bdwy.

CASH PAID FOR DIAMONDS LOS ANGELES JEWELRY CO. 711 LOEW'S STATE BLDG.

DIAMONDS bought for cash. M. Light, 426 Bk. of Amer. Bldg., 7th & Spring.

SWAPS—
All Sorts —36

ACRES, CLEAR, 40, Oregon Coast, Willamette Valley, close well-known resorts, fine fishing, hunting, springs, timber. No buildings. $1500. Want good car, furniture, rugs, etc. Owner, P.O. box 372, Orange.

ACRES, 5, clear, nr. Las Vegas, for what? Write 261 S. Burlington, L.A.

ACRE clear nr. Hemet, worth $1000, for equity in late car. OR. 3867.

ACRES, 200, Arkansas, for what? Call AL. 4442.

ACRE, Van Nuys, want old need-of-repairs or unfin. house. EM. 6475.

ANTIQUE MAHOGANY CARVED SOFA FOR WHAT? CA. 8016.

AUTO, Locomobile 6, Mod. 90, 5-pass. coupe. Perf. cond. Will consider lot. 713 N. Camden Dr., Bev. Hills.

AUTOS, repossessions. Will take radio, diamonds, furniture or what? 3824 S. VERMONT.

AUTO, Marmon, 2-pass. spdstr. A-1, for diamond, clr. lot, ? Bishop, 606 MANHATTAN PL.

AUTO, Stutz sedan, A-1 cond., for furn. or rooming-house. TH. 2080.

AUTO accessories & garage business. CRAIL, 736 S. Bdwy. TU. 8818.

BEAUTY SHOP—Sac. for cash before Aug. 1. Cor. loc., for ? AX. 5716.

BEAUTY shop, sac., retiring acct. ill. Accept trade. 302 S. Alvarado.

BOAT 38 ft. 9 ft. beam, $2500. Trade for car or what? 4647 W. 18 St.

BUNG., stucco, other prop., some cash. Want apt. house lse. & furn. WA. 6042.

BUNG., 5-rm., partly furnished. Want car or lot. Owner, TH. 7491.

CABIN site, trade for radio or sedan. Value $125. Lewis, 1423 E. 70TH ST.

CAFE, dandy location, $1200, or will trade for clear lot or ? Mr. Harris. Calif. Store Fix. Co., 8th & L. A.

CAR wanted, will give lot equity and cash or all cash. Sun. a.m. 1019 Fairview Blvd., Inglewood.

CASH, $50 & 2 clear lots. Want small rooming-house. DR. 2820.

COAT, sealskin, want walnut bedrm. set or din. set. Also watch or diamond ring for ? MI. 5311.

CONFECT., cost $3700. Paying. For T.D., house. P.O. Box 921, Santa Ana.

CONSOLE radio, all electric, $65, for groceries, what? 4321 Kansas Ave.

DUPLEX, N.W. Sac. eq. for furniture, lot, beach, bung., acr. CR. 5112, eves.

DUPLEX, 12 rms., equity $6500. Want bung., lot or acreage. MO. 16754.

EQUITY in 5-rm. mod. bung., corner Country Club near Western, 80x135, $12,500; want car. Jennings.MU.6269.

EQUITY $1000, new Moon rdstr. Want small closed car. NOrmandie 5059.

EQUITY of $620 in $1250 lot for clear auto or ? 310 Coulter Bldg.

EQUITY $2500 in new 6-rm. house for beach house or lot. CR. 7496.

FOUNT., lunch, conf., in new open mkt. Want res. prop. Will assume 1st mtg. or gd. lt. car. 6101 S. Figr.

FORD coupe, '24, for Nat'l cash reg. or small truck. VE. 2974.

HOME in Kansas clear. Want closed auto. OX. 8957 evenings.

HOME, 5-rm., new stucco. Want lot, car or what? Owner, YO. 9451.

HOTEL, 38 rms., clearing $500 per mo. for sale or trade for car or diamonds. Grand Hotel, Venice. Ph. Santa Monica 63296.

HOUSE, $3000 eq. 5-rm. stucco, W. Pico dist. Val. $6000, for res. lot. OX. 7942.

HOUSES, lots, Balboa, Sierra Madre, Hermosa, Ontario. 935 S. Mariposa DU. 6364.

LOT—$3850. Trade $1900 equity for clear auto or diamonds of equal value. $1750 balance is straight 1st mortgage. P.O. box 733, Sherman.

LOTS, 2 clear, for quick cash or exchg. on house. 707 W. Vernon. AX. 0249.

LOTS, will trade equity in Las Vegas, Nev. cor. for late model car. Address A, box 393, Times Branch.

LOT—Choice cabin lot 50x100 ft. Level. Swap for auto. DE. 8267.

LOT—Owner will sacrifice fine city lot for a good auto. DU. 1455.

LOTS, well loc., San Diego, Bal. $175 each for bung. eq. or ? HU. 1993.

LOT eq. Van Nuys Blvd. tr. for autos or what have you? Meier. TR. 3817.

LOT—Need clear auto, good furniture or piano. Owner, OX. 9632.

LOT clear except paving bonds. Want late model light car. RO. 1391.

LOT, must have a car now. Real sac. for quick action. DU. 8764.

MAXWELL '22 tour. motor perf., new Duco, for late mod. radio AX. 8339.

MINE stock; producing copper mine. Want house, dbl. or flats. RO. 3482.

OAKLAND tr. late '24, gd. cond. What have you? Diamonds, radio, furn. Globe Garage, 525 W. Jefferson.

ORIENTAL rug, cost $3000. Trade for what have you? GL. 0707.

RADIO, phonograph combination, cost $300. What have you to trade? 366 JEFFERSON, Culver City.

THEATER, sweet shop, nr. school, or auto camp & cafe. Sell or trade either. 2920 DIVISION ST.

TRUCK, Ruggles, 1½-ton stake, Pneu. tires, starter, good paint. Sell or trade. 1021 Esperanza. CH. 3049.

TRUNK, wardrobe (Belber) like new, for Ford car. 146 W. 27TH ST.

WARDROBE bed in good condition, for enameled gas range, MO. 16087.

WHAT
have you as down payment on 5-rm. stucco, new, hardwood floors, tile bath, shwr., dbl. gar., at 6214 & 6218 Benson st., Huntington Park.
AN. 8628

HAVE Shetland pony, thoroughly trained for complete vaudeville act. Buggy, 2 sets harness, English saddle & riding bridle & everything complete for act. Will trade on good car, prefer new Ford. Address owner, 427 So. Elm. Bev. Hills. Phone OX. 8962.

Don't Lose Your Equities
Large or small lot equities. Houses, cars, land, etc., we can help you. Immediate action. Call or write. FRED HILSON CORP., 6th floor, San Fernando Bldg., 4th & Main. TU. 6807.

WANT GOOD SEDAN car for clear business lot in Burbank at strategic intersection of 3 major boulevards. Original price of lot $2500, but will take best car offered me for this lot. Mr. Ellingson, GL. 7207.

HAVE $5000 equity in L.A. duplex & $4000 equity in Altadena 7-rm. corner home. Will trade one or both & give good deal for anything clear. Ph. Douglas 2180 or R. D. Knickerbocker. TR. 9101.

HAVE $327.48 equity in a beautiful Wurlitzer Kingston Spanish hand-carved baby grand piano. Will sell or trade for what have you? Bal. $447.02. Address P, box 49, Times Office.

$3500 AUTOMATIC selling business. Will pay $400 month. Trade for good pool hall or bungalow. Address P, box 291 Times Office.

ELECTRIC radio console, new, cash value $135. Exchange for office safe, medium size, or what have you? 5441 ANGELES MESA DR.

HAVE 2-sty. 8-rm., 5 bedrm., lot 50x140 to alley, located Cimarron nr. 48th st. Val. $7200. Accept auto as dn. payment, bal. easy. VE. 3878.

GLENDALE $4000 lot, mtg. $1250, & Palos Verdes $4000 lot, mtg. $1000, for improved. VA. 9865.

10-AC. San Diego, $1000 bal. $300; $10 mo. Ill, out of work, anything clr. Address R, box 190, Times Office.

40 A., water, house, So. Calif., 3 lots, nr. Ventura Blvd. Owners submit. AL. 4708.

OLD est. delicatessen, sac.; sell, trade for smaller bus.; by Aug. 1; lse. rm., rent ¼. 2205 W. Pico. BE. 7031.

WANT Cal. or East farm for Hermosa bus. blk. $15,000, and $25,000 Cal. impr ranch. VA. 9865.

WILL take diamond, radio or typewriter on new Hudson or Essex. 5944 Pasadena. GA. 9736. Mr. Mullen

COSY, 3-RM. FURNISHED HOME nr. Venice High. $2500. What for $900 equity? OWNER, BE. 2788.

4 37x152 clr. lots, 840 Cypress ave., Pasadena, for groc., hrdwr. or ? $1500 ea. Sherin, 4623 10th av., L.A.

80 ACRES Kern Co. Near town and R.R., for house or lot equity. Blaustein, 304 Lissner Bldg.

4-RM. house, W. 98 st., $3000. Want cash, car or offer. Balance easy. Phone YO. 4785.

$1195 EQUITY 5-rm. house nr. Manchester & Avalon for car or paying business. YO. 8344.

WHAT have you clear to swap on finest chicken ranch in Calif.? Write details, P.O. Box 206, DUARTE.

SWAPS—
All Sorts —36

$250 WOVEN pearl imported necklace, diamond clasp, for oriental rug or ? MO. 15240.

NO offer refused for 10 shares Nicholls Grn. & Milling Co. 2067 Homet Rd., Pasadena, Colo. 5681.

$10,000 STOCK, pay reg. dividends. West side res. inc., auto, what? Address Z, box 418 Times Branch.

4-RM. house and lot, clear, for exch. for furniture and lease, hotel or apt. Owner, EM. 6825.

$5000, 8%, Court Drug Co. stock, will trade for real estate or merchandise. Address R, box 216, Times Office.

WANT rent furn. apt. for PIANO $250, for 3 clr. lots or 1¼ acre clr. Mrs. Kelly, VA. 9865. Ev. & Sun. HO.1600.

BIG BEAR Lake lot, exchange for late model car. Alhambra 4713-J.

CLEAR cabin & other lots; want hse., car or ? K., 5616 Lexington. GR.6189.

5 CABIN lots. Hour ride. Clear. Cost $1000 for equity, late car. OR. 3867.

CLEAR acres or lots. Want equity O. R. DYE, 629 Grosse Bg. VA. 8763.

300 AC. nr. Elsinore on blvd. $75 A. Any part, east, north or ? BE.5464.

$400 EQ. in income acreage. Sac. for cash or trade what? FA. 1569.

120 A. CLEAR Missouri, for lot, auto or what? 1212 No. Marengo, Pasa.

WILL exchange lot for rooming-house or small grocery. OX. 9832.

$900 eqty. 1-3 acre, San Fernando, for house equity or what? CR. 4186.

WILL give you a trade for your hard to carry equities. AT. 3728.

$2500, 8% TRUST deed, want high-class car, prefer Lincoln. RO. 7834.

PEKINGESE, red, pup, ped., sell or trade. 117 N. Ave. 63. Sun. & eve.

WILS. stucco flats subj. to $14,000. Want $8000 lot for eqty. VA. 9865.

GULBRANSON player, sell or trade equity in good car. HE. 0713.

FINE paintings for rent of nice place. References. OL. 0668.

3 CLEAR LAKE lots, trade for sedan or truck. 1138 Lillian Way. HO.5474.

1000 HORSES for sale or exchange for equal value. OX. 7451.

CORNER lot in Van Nuys. Want good rugs & furniture. OX. 1806.

TRADE in your old radio on new Sparton. FA. 1871. Sparton Agency.

HORSES, MULES, CATTLE—
Goats, Sale, Exch., Wanted, Etc.

Horses and Mules —43

1000 HORSES for sale, or exchange for equal value. OX. 7451.

Cattle —43-A

16 COW ret. dairy & rt. nr. Bellflower. Tms. VA. 9625. 117 W. 9. R. 524.

POULTRY AND SUPPLIES—
Pigeons, Rabbits, Bees

Poultry and Supplies —44

WANTED—Chickens, rabbits, ducks, geese, turkeys or any kind of animal to care for on shares. If you are not making them pay we will. PACIFIC POULTRY CO. DU. 1916.

180 PULLETS & young White Leghorn laying hens, also 14 R. I. Red pullets. Will sell cheap. Apply 7922 Norton Ave., W. Hollywood.

POULTRY WANTED — ALL KINDS. Will call anywhere. STAR POULTRY, 1230 E. 22nd st. HU. 0654.

POULTRY WANTED Highest prices paid. Call anywhere. City Poultry, 2923 S. Hope. AT.6363.

3000 10-wks.-old W.L. pullets. These are choice pullets. 80c. del. 7916 Vineland, Roscoe. Burbank 3732-J-2.

1200 W.L. laying pullets, 6 mo. old. $1.50. 820 Lonsden, E. San Gabriel.

R.I.R. chix, $14 per 100. Cook, 514 W. Kelso St., Inglewood. Ph. 1061-W.

Ducks, Geese, Turkeys —44-B

MAMMOTH White Pekin ducklings & Muscovy ducklings. REDWING HATCHERY 2046 E. Florence. DE. 6893.

1400 TURKEYS 10 weeks old. Reasonable. 215 Monterey St., Baldwin Pk.

PETS AND SUPPLIES—
For Sale, Exchange, Wanted

Birds —46-A

BIRDS of all kinds. Cages & Supplies. Bird Wonderland. 13640 Ventura Bl.

15 Fine birds, sell or trade. Address Y, box 524, Times Branch.

Dogs —46-C

PEKINGESE pedigreed registered young matron in whelp from A.K.C. sire. Also black & tan toy terrier registered puppies & matron in whelp. 1547 N. McCadden Pl., Hollywood.

IRISH SETTER PUPPIES Thorobred, strong, healthy stock. $20 & $35. 8620 W. 6th St. WH.0932.

SCOTTISH TERRIER PUPPIES None finer, price $50. End of Cold Water Canyon Road, Beverly Hills.

MALTESE poodle puppies. Beautiful, lovely and intelligent pets. 1037 NO. ALVARADO.

ST. BERNARD puppies. Pedigreed. Reasonably priced. 208 N. New Ave. Monterey Park. Ph. Alh. 4169-J.

POLICE puppies, reg. stock, 3 dogs at stud. 5828 S. Grand. S. of Slauson.

POLICE puppies, fine pedigreed. Must sell. 1245 W. 134TH ST.

BOSTON pups, 5 wks. to 2 yrs. Make offer. 10509 S. Budlong. TH.1945-J-2.

SCOTTISH TERRIER Puppies, reg. stk. $50. 949 Schumacher Dr.

PUPPIES, POMS & TOY BLACK & TANS. 5140 Huntington Drive.

WIRE-hair fox puppies, highly ped. 6351 W. 5th St., W. of Fairfax.

WIRE-haired fox terrier puppies. Sac. 1046 Wooster, nr. Robertson.

CHOW pups. Ped. Champion stock. $20 and $25. 2534 Crenshaw Blvd.

CHIHUAHUAS, beautiful, very small, brown. 6 mo. 2511 VERDUN AVE.

COCKER spaniels, ped. red matron, puppies. 2138 Windsor, Altadena.

TOY fox terrier pups $10. 350 S. Huntington Dr., PASADENA.

BEAUTIFUL CHOW pups, 1 male, leaving, will sacrifice. GL. 0212.

FRENCH bull pups, ped. A.K.C. stock $10 up. 12116 Washington Blvd.

ENGLISH bull puppies, pedigreed, reasonable. 5339 FOUNTAIN AVE.

SCOTTISH terrier puppies, 12 wks. old. Ph. Wakefield 6432, Pasadena.

WHITE collie pups. Stud. Grown ped. dogs. Let shares. 360 W. 74TH ST.

HOUSES—
For Sale
Miscellaneous —50

SAN MARINO
Just A Palace
2083 San Pasqual
Two-story beautiful Spanish home, way under cost of production. Open for inspection all day Saturday & Sunday. 9 rooms, 3 baths, corner lot 70x165, wonderfully landscaped. This is some buy at $27,500. $7500 cash will handle. ROBERT A. KLEIN & CO., INC. 6601 Wilshire Blvd. ORegon 1241.

3 BEDROOM SPANISH GEM
$7850
7 ROOMS, 3 TILE BATHS
ELEC. REFRIG. UNIT HEAT.
Master bath tiled up 4½ ft. in color. 2 tile showers. Large living room, mahogany trim, beam ceilings, real fireplace. Studio window. Mountain view from patio. Brkfst. rm. has table and chairs & buffet decorated to match. Hand decorated bedrms. Cedar closet. Sprink. system. 2 car garage. Call Mrs. Bain, [illegible]. 7904.

FORECLOSURE
Between Los Feliz & Sunset Blvds. Beautiful two-story Spanish, four bedrooms, large artistic living room with beamed ceiling, unit heat and real fireplace, frigidaire, exquisite tile bath with stall shower. Everything to make a real home and only fifteen minutes to your downtown office. Ten minutes to Hollywood or Glendale. $1000 cash, bal. like rent. OL. 4410.

HOME & INCOME
BEVERLY HILLS
ARTISTIC DUPLEXES
14 ROOMS, 4 BATHS
Will trade or sac. for cash.
Owner-Builder CR. 8530

$250 DOWN
$35 Per Month
5-rm. modern newly decorated bungalow and garage on large corner lot. Price $4000. UNITED MTGE. & LOAN CORP. 727 S. Spring St. TR. 0901

DRIVE
To SUNSET PARK, SANTA MONICA. Inspect new Lincoln Built Homes and see Brother Isaiah carry on his free healing work. Services at three and eight P.M. Drive out Pico Blvd. or National Blvd. to 17th St., Santa Monica, turn left on 17th St. into tract.

FORECLOSURE
7-room frame bungalow nr. yellow car and schools. Will sacrifice. Phone Owner, TU. 4118 or YO. 3720.

$15,000 Home—$9000
Beaut. 2-story Hollywd. view home. 3 bdrms. 6 blocks from Highland & Hollywood Blvd. Eastern owner must sacrifice. OR. 1143.

363 No. Highland Ave.
Wonderful new 11-rm. home, 5 bedrms., 4 baths. All the latest features. On large corner lot, clear. Priced right. Open 11-5. DR. 0371.

SPANISH, BARGAIN
Beautiful new, 2-story, 4 bedrooms, 3 baths. See this. 167 S. Martel, 6 blks. W. of La Brea. Own. HE. 1157

$100 DN. BALANCE LIKE RENT. New 5-rm. bung. near Culver City. All modern features. FORECLOSURE. Mr. Edwards. 1200 S. Hill. WE. 5361.

5-DAY ESCROW SERVICE
SECURITY TITLE CO.
145 N. BROADWAY. MUtual 4174.

HOUSES—
For Sale
Miscellaneous —50

$15,750 Beaut. Furnished
FRENCH BUNG. IN WINDSOR SQ
WIDOW, closing estate, will sell her beaut. furnished 7-room home at the price of bung. alone. Best location. Rare landscaping. Unique den with real fireplace. Roof garden. FURNITURE. Many valuable antiques, incl. beaut. French pieces, 10 choice ORIENTAL RUGS, 1 13x9, 1 8.5x12, 3 Chinese rugs. Six ORIGINAL oil paintings. Rare prints, fine old bric-a-brac and china. Berkey and Gay bedroom suite. Best French brocade drapes, etc. See for yourself. If interested in a real buy, call at once.
Dippell-Wallace-Bermant
241 No. Larchmont. GLad. 2186.

My Beautiful Home
The building alone cost $11,000 plus a $5000 lot. It is a large new 2-sty. Eng. stucco on a 75 ft. lot. 9 rms., 4 bedrms. Exclusive location opp. Oakmont Country Club. Orig. 1st mtg. was $8000, now reduced to $5200. Will trade (or sell) my $11,000 equity for clear property. Owner's representative, J. A. Marney, 206 Central Bldg. TR. 5051.

831 5TH AVENUE
Near Wilton street school which is considered one of the best in the city. House consisting of 5 bedrooms, 3 baths. Lot 60x180. Price $18,500. Open 1 to 5 daily. Call Mr. Phillips.
The Henry de Roulet Co.
Wilshire at Western. DU. 4400.

BARGAIN
Marvelous hillside home, 9 rooms, 3 baths, studio living room, exclusive Whitney Hghts. The heart of Hollywood. Never again a chance like this. 6662 Whitley Terrace after 12.

WILSHIRE SPANISH HOME MAKE CASH OFFER $24,500. Nr. Wilshire & Highland. 8 rooms, 3 baths, like new. Consider some trade. WA. 1932.

INCOMPARABLE in price and beauty. 129 N. Le Doux Rd. and 136 N. Willaman Dr., Beverly Hills. New 7-room homes. OWNER, WA. 1474.

SAN FERNANDO FORECLOSURE 1117 Mountain View, 7 rooms, one bath. 1001 Security Title Ins. Bldg. TR. 4477.

BIG sacrifice—Most modern homelike 3-bedr. country estate, prominent corner, blvd. and car line, near Van Nuys. H. KUBLER, Sepulveda.

3-RM. frame bung., corner lot. Full price $2250. What can you pay down? 20 min. to Broadway. 3330 Glendale Blvd. OL. 6818.

TO avoid foreclosure will sell $1000 equity in Hawthorne house for $250, balance $1675, $25 monthly. Act quick. 318 Pac. Nat. Bank Bldg.

OWNER must sacrifice residence lot just off Mich. Blvd., FLINTRIDGE. Full price only $1000 cash. Smith, 345 S. Hill st. FAber 2681.

BY OWNER—Hollywood estate, 10-room home. Exclusive residential section nr. Hollywood Blvd. Absolute sacrifice. HE. 0533.

HIGHLAND AVE. BARGAIN $24,500. Can't be beat. Near 3rd st. 4 bdrms., 3 bths. 1st res. offer gets it. Call Goforth, FI. 4867.

BY OWNER for best cash offer above $3500 1st mortgage. 6-rm. cor. bung. West L.A., nr. country club. Different. Some trade. HE. 0533.

NOTHING down, $45 mo. buys dandy 5-room house, H.W. floors, fireplace. Large basement. Close in, high & dry, near blvd. BLACK, TU. 5338.

UNUSUAL DUPLEX
12 lg. rooms, just completed in Bev. Hills dist. Will trade. OX. 3249.

HANCOCK PARK 2-sty. beautiful Spanish 8-rm. 3 bths. near 3rd st. $19,900. WY. 4804.

2207 West 21st st. Will sell at great sacrifice, 9-R. 2-story house, splendid cond. TR. 0451. HO. 6557.

$9500 2-STY. 7-rm. Hdw. fls. Mahog. fin. Tile bath, newly painted. Barg. 331 S. Gramercy Pl. HE. 7944.

HANCOCK PK., LA BREA, 136 N. Fuller. Sac. 2-sty. Span. 8-R., 4 bedr., 3 baths, 3 gars. Owner, OR. 4679.

7 ROOMS, 2 TILE BATHS, NEW $11,500. TERMS. 313 S. CLARK NR. WILSHIRE. OWNER, OR. 2959.

5-RM. stuc., furn., $3000, $31 mo. inc. int. 4 blks. fr. Hunt. Pk. 2109 Mortimer av. See own. 4355 S. Western.

3 BEDROOMS, large lot, near car, ideal, $7500, $1000 down. 305 N. Ave. 50. GA. 1471.

FORECLOSURE SALE Residence Los Feliz Hills. Call F. B. LEVENGOOD, owner. TR. 5841.

2207 WEST 21st st. Will sell at great sacrifice, 9-R. 2-story house, splendid cond. TR. 0451. HO. 6557.

MOD. 5-RM. BUNG., $4850, $750 DN. 1 BLK. TO OCCIDENTAL. GA. 0568.

19 ROOMS, 4 baths, best buy on Highland. Near Third. TUcker 4094.

BARGAIN, 6 rooms, ½ block car. All modern. No trade. Owner, DE. 6609.

DBL. stucco bung., tile bath, etc. $8400. Tms. Owner, 2128 S. Clyde.

6-RM. mod. stucco. $5000. Lawn, fruit, flowers. Easy terms. CA. 4549.

West and Northwest —50-A

FORECLOSURE SALES Places taken back on mtge., refinanced & sold to you on easy terms. $10,000. W. side home at 2440 Cloverdale. 6-rm. English stucco, tile walls in bath, unit heaters, cement basement & all mod. conv. Price cut to $7000. $1000 cash. Many other real pickups. MILLER LOAN & MTG. CO., OR. 4979. 2440 Cloverdale ave.

Mtg. Foreclosure Sale
5-ROOM MODERN BUNGALOW
Price $3950
2 bedrms., tile bath, within 2 blks. of business district and school. Call MR. MARTINEAU, GL. 2161.

BEAUTIFULLY furnished home in Wilshire district, 7 rooms, 2 baths, finished in Philippine mahogany, 2-car garage. Will sacrifice for quick sale, furnished or unfurnished. Metropolitan Automobile Association. 1000 Lincoln Bldg. TR. 0239.

DUPLEX BEAUTIFUL
New 12-R. high ground N. of Pico. Returns 25% on inv. Near cars, stores. Cash or trade. 1332 Hauser Blvd. WH. 6694.

JUST OFF WILSHIRE
EXCEP. BUY. NEW 7-RM. BUNG. Only $1000 dn., bal. $9450. New plan incl. recep. hall, sep. liv. & din. rms., 2 baths. U heat. Mtg. $5000, 3 yrs. 7%. Mr. Kernehan. OX. 6168.

LEAVING CITY
MUST SELL at a tremendous sacrifice new 10-rm. modern home, beaut. landscaped, in exclusive Lafayette Sq. DIRECT FROM OWNER. RO. 6115. 1800 S. VICTORIA AVE.

SAVE $1750
Eng. stucco, So. Wilshire district. 6 rms., dbl. gar. Finest construction. Worth $7500. Price $5750. $1000 cash. 5707 W. PICO BLVD.

$5000 UNDERPRICED
Beaut. Spanish 7-rm. home, Hancock Park dist. Some exch. WY. 1191. WH. 1383.

1308 S. Curzon No. of Pico
New 7 rms., 2 baths, sprinkl. sys. Firepl., dbl. gar., Sanitas. Decora. to suit. $12,500. Easy terms. WH.6607.

$1750 EQUITY FOR $500 Six-room story-and-half new stucco home near cars & markets, 15 minutes downtown. Concrete streets, sewers paid for. Call OL. 6303.

SEE this 8-rm. 2-sty. Mission type, recep. hall, liv. rm. 17x23, 3 bedr., 2 baths, up-to-date, 2400 sq. ft. space. 60-ft. lot. $13,500. Owner-builder. 1238 Hauser Blvd. WH. 9687.

CARTHAY CIRCLE DISTRICT I have the prettiest Spanish mission bungalow. 7 R. & everything. Beamed ceilings thruout. IT HAS NO WINDOWS. To see this call OR.1208.

CLASSY 6-RM. SPANISH $9500 View lot, nr. Beverly Hills, large rms., patio, fountain, stone loggia. $250 dn. $100 mo. Own., RO. 3939.

BEST BUY IN L.A., $5950. 6-rm. mod. stucco, Pico-La Brea dist. Lge. rms., col. tile, Sanitas, paved st. Hurry. 5030 Pico. OR.9604.

$6950 New 6 Rm. Spanish
Elec. refrig. Absolutely $1500 underpriced. Nr. Country Cl. Dr. OX.5049.

SOMETHING different. 14-room twin villa, mod. equip. Inc. $250 mo., only $5000 to handle; rent will pay bal. 1020-22 Hi Point. Owner, HO. 7842.

BARGAIN by owner, $6950. 4-rm. stucco dbl. $1500 cash. $35 mo. incl. 7% interest. All mod. hardwood floors. 3433 Garden Ave. TH. 1715.

6-RM. bung. with patio, brkfst. nook, hardwood floors, fireplace, built-in bookcases, hot water radiators. On wide, well lighted street. MO. 11862.

BEAUTIFUL 14-RM. home, 4 baths. 1938 Wellington Rd. nr. Washington. Pr. $18,000. Small payment. Immediate possession. Own., RO.5751.

$3500—5-RM. mod. bung., breakfast nk., dbl. gar., nr. schls. & transp., aml. dn. pymt., bal. $40 mo. inc. int. Own., 980 S. Western. EM. 2451.

SACRIFICE, easily accessible district, attractive, livable 10-rm. house, 3 baths, 2-car garage. Exclusive loc. Owner. No trades. RO.5816 before 11.

5 RMS., dbl. gar., lovely home wond. apt. site, nicely loc. CLEAR. Sacrif. sale. Own. 245 Robinson, nr. Beverly.

BELIEVE IT OR NOT $7300 BUYS THIS 5-RM. STUCCO 630 NO. CURSON. OWNER.

JUST compl. 5-R. stuc. & gar. Nr. car & Adams. Pr. to go. $5250. $750 dn. Duff. 3244 W. Adams. WH.6911.

SACRIFICE 10-rm. 2-sty. Spanish home. 5 bedrms., 3 baths & shower. 145 N. Highland. WH. 5387.

NEW 6-R. BUNG. MUST BE SOLD. $600 DOWN. OWNER, CR. 7496.

BEVERLY Hills, 6 rms., 2 baths, furn. or unfurn., immed. occup. CR. 4682.

3 RMS. & bath, furn. Gar. Good location. Bargain. OL. 4874.

HOUSES—
For Sale
West and Northwest —50-A

MUST SELL
OR TRADE FOR T.D'S.
BEAUTIFUL 8-ROOM FRENCH NORMANDY, 3 BEDROOMS, DEN, 2 BEAUTIFUL TILE BATHS, TILE KITCHEN, IMMENSE LIVING AND DINING-ROOM, PLATE-GLASS FRONT, ELECTRIC REF., UNIT HEAT, DRAPES, HAND-RUBBED WOODWORK, COMPLETE LANDSCAPING AND SPRINKLER SYSTEM LESS THAN YEAR OLD. BUSINESS FORCES RETURN TO CLEVELAND. WILL CONSIDER TRADE ON CLEVELAND PROPERTY. ATTRACTIVE FINANCING. 1231 MASSELIN, OFF PICO.

Foreclosure Offering
2-STORY ENGLISH
For Price Of Bungalow
In Beverly-La Brea dist. 3 bedrms., 2 tile baths, unit heat, electric refrigeration. See owner at 131 N. GARDNER. Phone TU. 4118 or YO. 3720.

FORECLOSURE
$8250
Beautiful 6-room English stucco on corner lot. See owner, 438 Realtor Rd. 1 block E. of Robertson Blvd. 2 blocks north of Wilshire, or phone OX. 4103 after 6 p.m.

FORCED TO SELL
$2500 UNDERPRICED
CRENSHAW BLVD., ZONE B, 7-room modern home, lot 50x166, in first-class apt.-house dist., all assessments paid. Price $12,500, easy terms. Lot alone worth more. You couldn't make a better buy for home or investment. Open for inspection. 2354 CRENSHAW BLVD. TH. 8469.

6657 Lindenhurst Ave.
Under Construction Cost
7-room & 2-bath Spanish home. Unit heat, Frigidaire & up to the minute. Close to Wilshire. This is the best buy in the Wilshire-Fairfax Tract. Open for inspection also Sunday. Price $9500 with $1500 cash. ROBERT A. KLEIN & CO., INC. 6601 Wilshire Blvd. ORegon 1241.

ENGLISH 6 rooms, 2 blocks from Wilshire Blvd., at astounding price of $6950. Electric ice, beauty, yellow tiled bath with tiled shower; spklr. system, steel fencing, entry hall. A special snap. Mr. Banks. OR. 1191.

$5500
ONLY $500 CASH. BAL. LIKE RENT
Beautiful 6-room Spanish home. 15 minutes to downtown, 10 minutes to Hollywood or Glendale. Beautiful surroundings. OL. 7700.

THIS GUY IS HOMESICK
Going back at all costs. Paid $10,000 for one of the sweetest 5-rm. homes in Wilshire dist. Will take $7500. Come quick. EX. 2970.

7-RM. English stucco, 3 bedr., 2 baths, dbl. gar. Near golf club & Fox Studio, close to bus, to university, bargain at $6750. Easy terms. Mabery, 632 Asso. Rlty. Bldg. TU. 2722.

7-RM., close in, sac. $1500 1st paymt. Owner, 134 N. Dillon. OL. 0970.

BRAND new 10-rm. dbl. Close. New U.C.L.A. Only $8350. Own. BE. 9689.

B ZONE lot, close in, 7 rooms, 2 bths. Sac. part cash. WE. 2371, owner.

$500 CASH down. 9-rm. modern. 307 S. Van Ness ave. Own., VE. 6087.

MUST sac. my Echo Pk. stucco home. Address P, box 137, Times Office.

7-RM. private home, 2 blks. L.A. H. Also sev. lots to exch. Own. VA.9433.

14-RM. dplx., $1500 for $9500 equity. Owner leaving city. OR. 6760.

South and Southwest —50-B

AUCTION
TUESDAY, JULY 30TH, 3 P.M.
5156 WEST BLVD.
6-room modern stucco bungalow & double garage. Corner lot, about 50x140. Nice lawn, shrubs & sprinkling system. This valuable property must and will be sold to the HIGHEST BIDDER WITHOUT LIMIT OR RESERVE for cash over a $5500 trust deed. 10% cash at sale. The furniture, rugs, gas range, elect. washer, lawn mower, tools, etc., will be sold by the piece. Come and buy where you set the price. Owner is leaving and this will be a bargain for you. H. N. WOOD, Auctioneer. AX. 9716.

Sensational Terms,
$195 Cash
All 7% money. Pretty 6-room stucco, double garage, located west of Mesa Drive. Fine lawn, shrubs. 3 bedrooms. Assessments paid. Balance $83.50 per month. Total $6350. Phone JACK HORNER. WE. 6251, evenings WE. 2045.

6-ROOM STUCCO, ONLY $165 DN. On big lot, in beautiful View Heights. Large liv. & din. rms. Tile kitchen, built-in ice box, lots of cupboards, tile bath, 3 bdrms. Price $5450. Mo. payments $54.50 inc. ins. Call MR. CONNORS, WE. 6251, evenings VE. 4029.

WIDOW MUST SELL
$4250, $500 DOWN, $40 MO. TOTAL 5 big rm. home, 1 blk. 7c fare. No assessments. 6120 S. VERMONT.

WEEP NO MORE Here's a buy, 5-room stucco, new. It's got IT. $4750, terms. 7934 So. Vermont. TH. 7302.

7-RM. bung., real fireplace, E & M car, schools, shops, best bid gets it. Agts. list. 4047 Dalton. Owner sac.

5-RM. ENGLISH home, large lot, beautifully planted, roses, pool, 3 car lines. 5007 9th ave. UN. 4074.

$1950 TOTAL price, corner lot, 3-rm. & gar. Chicken equip. $100 down. $15 mo. 7501 S. Broadway. TH. 0741.

NICE 7-rm. home. Nr. Bwdwy. & 50th st. Cellar, gar., etc. $5500. Easy terms. AX. 5224.

7-ROOM stucco, 3 bedrms., hdw. floors, double garage, $5800. Cash $500. Owner, 2133 W. 84th st.

$8700—Double bungalow, lot 50x150. Nice back yard. See after 11 a.m. 4715 3RD AVE., near 48th st.

5-RM. new mod. house, nearly completed, 1453 W. 92nd st. Owner. 1537 W. 46th st. UN. 2020.

2 FOUR ROOMS & gar. 45'x140' lot paved street near car. $3750. Tms. 7934 S. Vermont. TH. 7302.

A GREAT BUY ON A GREAT ST. 4-rm. & gar. on Vermont for $3800, terms. 7934 S. Vermont. TH. 7302.

A REAL foreclosure. Will show papers. 2 houses, 1 furn. $7000, terms to suit. YOrk 3721.

NEW 7-rm. Spanish, 2 baths, lawns, shrubs, dbl. gar. Real buy at $7350. $1500 dn. Owner, 1927 W. 82nd st.

$4500 5-R. frame. Dbl. gar. Just like rent. Small down payment. Open. 2909 Hyde Park Blvd. YO. 4712.

8 ROOMS, ONLY $1000 DOWN ALL FURNISHED. 646 E. 35TH PL.

$300 dn. $2600 full pr. 5-rm. house, lot 40x135. $25 month. HU. 7291.

6-RM. mod. stucco, $2950. Sacrifice. West L.A. Terms. Owner, BE. 9689.

6-RM. mod. stucco, $2950. Sacrifice. West L.A. Terms. Owner, BE. 9689.

REDUCED to $5250, 6 rms. Full size lot. Fruit trees. 1235 W. 51ST ST.

$4500. Beaut. 5-rm. mod. bung. Real firepl., gar., assmt. pd. 2044 W. 66.

East and Southeast —50-C

4-RM. MOD. HOME & gar. Near 2 cars & school. SACRIFICE. TERMS. 3813 NAOMI AVE. OWNER, AX.4663.

8 ROOMS, ONLY $1000 DOWN. ALL FURNISHED. 646 E. 35TH PL.

$300 DN. $2600 full price. 5-rm. house. Lot 40x135. $25 mo. HU. 7291.

$3000 eq., new 7-rm., terms or trade, for clear. Ph. owner, MO. 10228.

North and Northeast —50-F

SACRIFICE—$5500, $2500 cash. 9-rm. 2-fam. flat, 2nd door off Pasadena ave. 118 E. Ave. 41. Might trade for clear. GA. 5456.

SACRIFICE 4 ROOMS $2750 2 blocks Franklin High. 774 Holland St., Highland Park. GA. 9391.

HOLLYWOOD—
For Sale, Exchange, Etc.

NICE home, 9 rooms, beaut. grounds near Selma & Fairfax. Only $17,500. Good terms. R. G. Carroll, 112 S. La Brea. WY. 3304

BEAUTIFUL 6-RM. HOME Exclusive dist. on Canyon Dr. N. of Franklin. Sip. pch., gar., shrubs & flowers. Lot 60x135. Trade for smaller home. Owner, OR. 9440.

15-RM. home with inc. 7 bedrms., 3 baths, also maid's rm. & bath, near new jr. college. Price $22,000. $6000 mtg., 3 yrs. Best cash offer takes equity. 911 N. MARIPOSA.

1970 N. NEW HAMPSHIRE. Beaut. 6-rm. home, furnace heat, beaut. yard, 2 patios, fish pond & fountain. Sell furnished or unfurn.

DOUBLE bungalows must be sold & moved. 8 & 10 rooms. Owner, 6821 Hawthorne ave., at Hollywood Blvd. & Highland av. So. El Capitan Thea.

BEST apt. buy in district. 1427 No. Mariposa. Only $10,000. Investigate this. OL. 6113.

6-RM. bung. by owner. No agents. $3000 cash. Terms arr. High class locality. 1189 N. Kenmore. MO.190-66.

COLONIAL bungalow, eastern construction, 3 bedrms. Anxious to sell. 1601 N. Curson ave., Hollywood.

FOR SALE—$9500 B zone lot in Hollywood for $6500. Quick sale account of foreclosure. HE. 9180.

NORTH of Franklin on Hollyridge Dr. Hilltop res. lot. Sacrifice for quick sale. $2250 cash. OX. 1207.

ATTRAC. 6-rm. home. Ideal loc. Sac. Trd. Own. 2349 Canyon Dr. HO.5684.

80x100 TO alley, industrial W. Holly. $4950. Al Horowitz. OX. 9804.

2 LOTS at $1200 each, sacrifice. Near Griffith Park. OL. 7570.

HOLLYWOOD—
For Sale, Exchange, Etc.

Save $1000 [illegible]

[illegible]

L. L. HULL[illegible] CO.

[illegible]

BEVERLY HILLS—
For Sale, Exchange, Etc.

OWNER WILL SACRIFICE
Charming Beverly Hills Home
[illegible]

604 ALTA DR.
ONLY $31,[illegible]
$5000 UNDER [illegible]
[illegible]

WANT BUNGALOW
[illegible]
LOU ROSE, Realtor
[illegible]

$25,000
[illegible]
613 N. FOOTHILL [illegible]
OX. [illegible]

LOOK [illegible]

LOOK!
[illegible]

906 N. BEDFORD [illegible]
[illegible]

WESTWOOD HILLS—
For Sale, Exchange, Etc.

[illegible]

GLENDALE—
For Sale, Exchange, Etc.

Glass Sun Room!
NEW 2-STORY STUCCO
ALL HAND-MADE TILE ROOF
2 TILE BATHS. ELECTRIC ICER.
FIVE SLEEPING ROOMS
$11,500 $1500 CASH
NINE SPLENDID ROOMS, tiled entrance hall, tiled stairway, large plate window, living room 16x[illegible], beamed ceiling, massive fireplace, beamed library or den, tiled bath with shower downstairs. 3 bedrooms, glass sun room, tiled bath, separate tiled shower, large open deck upstairs; all walls beautifully decorated in oil. Splendid location, high level lot, lawn, shrubs, sprinkling system, close to schools and transportation.
Greenlaw Realty Co.
R. F. GREENLAW, REALTOR.
[illegible] S. Brand. Douglas 9201.

A Rossmoyne DREAM HOME
7 LARGE ROOMS
SPACIOUS LIVING ROOM.
2 TILE BATHS. UNIT HEAT.
ELECTRIC REFRIGERATION.
ON HIGH, LEVEL LOT.
MODERN IN EVERY DETAIL.
ALSO HAVE LARGE LIST OF 1 & 2-STORY HOMES AT ATTRACTIVE PRICES. $9500.
Glendale Realty Co.
131½ SO. BRAND BLVD.
Douglas 44. Capitol 1218.

[illegible] stucco bungalow at 142 Harvey Dr., walking distance Glendale Sanitarium, convenient to schools and transportation. This is one of the best sections of Glendale. Price [illegible], reasonable terms for quick sale. J. HARVEY McCARTHY CO. [illegible]

L. H. WILSON
Specializing in improved and vacant industrial properties in and adjacent to Glendale and Burbank. 1820 S. San Fernando Road. Capitol 1714. Douglas 1551.

[illegible] down payment; 3 bedrooms, 2 baths, shower stall; basement; unit heat; cedar closet; electric refrigeration; sprinkling system; [illegible] Glendale. ph. Douglas [illegible] Albany 5813.

H. L. MILLER CO.
Real Estate, Insurance, Loans.
[illegible] S. BROADWAY, GLENDALE.
Phone Capitol 7337. Glendale 833.
OPEN SUNDAY.

[illegible] about $1100 down; [illegible] location in northeast section (Bellehurst.) Nothing finer. [illegible] & [illegible]smith, 118 S. Brand. Douglas 2600.

PASADENA—
For Sale, Exchange, Etc.

PASADENA SACRIFICE $7500
Two-story five-year old modern home, two blks. from Civic Center. [illegible] North Garfield. Lot 60x134. $5000 [illegible] per mo. Sacrifice on acct. [illegible]. Owner, L. E. Pearce, 4545 [illegible] Blvd., San Diego, Calif.

SALE or rent 7-rm. artistic exclu. sec. alt. 1800 ft. Mtn. val., ocean view. Owner, Sterling 4791. ALTADENA.

ALHAMBRA—
For Sale, Exchange, Etc.

GETTING SCARCE
We can offer you on Valley Blvd. [illegible] a small ranch 105x627. [illegible] and ¼ acres. All equipped, a going concern. Modern 5-rm. house, [illegible] apt. in rear and servants' quarters. 800 rabbits, 900 R.I.R. [illegible], ½ acre Concord grapes. All produce from the place can be sold at retail from front of property. [illegible] for [illegible] mo: cash income. [illegible] $18,000.
BALDWIN REALTY CO., INC.
[illegible] Phone 68 or 69.

[illegible] E. PENROSE. NEW 7-RM. Eng. deco. "A bargain." Owner at 1316 [illegible]wood Dr. Ph. Alhambra 357.

CITY LOTS AND LANDS—
For Sale —55

SMALL ESTATE
Our 118 feet of Beverly Blvd. frontage overlooking Bel-Air golf course, Univ. of Calif. at L.A. campus. Wonderful city, ocean and mountain view that can never be removed by building up of district. Entire lot is level. Price $7500 includes improvements. A real homesite for anyone wanting the best. Phone OL. 2169 or OL. 6117 evenings for further information.

WESTWOOD HILLS
[illegible] residential lot 75x135 close to new U.C.L.A. and Beverly Blvd. Full price $3750 on easy terms. Call [illegible] Investment Corporation, MU. [illegible] Sta. 30.

[illegible] LOTS on Florence ave. between Vermont & Hoover. 25x100'. 18-ft. alley. $2250. Subject to st. [illegible]. Terms. [illegible] E. PECK, 1354 So. Hill st. Ask for MR. HILL. WEstmore 6093.

$2400
WONDERFUL VIEW LOT
[illegible] minutes to downtown. Ten minutes to Hollywood or Glendale. Near schools. Free bus. Pay only $240 down. OL. 4418.

SPECULATORS ATTENTION! B zone lot 60x139. Close in, nr. 6th st. at [illegible] half value. Wonderful apt. location. Can finance to cover cost of building and lot. DR. 4334.

MUST SACRIFICE
Will accept any reas. cash offer! [illegible] zone lot, S. Ardmore nr. 10th [illegible]. Phone owner after 4 p.m. For appointment, OX. 3747. No trades.

[illegible]—Residence lot on Del [illegible] and Almer st. Two blocks off Alhambra Blvd. Submit offer. Owner, 618½ N. Ogden Drive. Los Angeles.

[illegible] site, has 5-rm. bung., N. [illegible] bet. Sunset & Hollywood. [illegible] $1050, all cash for equity. No [illegible]. Ph. MO. 18130.

Cochran Ave. Apt. Site
[illegible], near 4th st. Cheap for cash. OWNER OR. 1288.

80X190 B ZONE
[illegible] offer. The best apt. district in L. A. [illegible], OR. 5903.

$2750
Between Los Feliz & Sunset Blvds. [illegible] view lot 60x173. Only $375 down. Balance three years. OL. 7606.

[illegible] on Alameda (Harbor) [illegible] Where Harbor & City meet. [illegible] sell. Owner, E. O. Busenburg, [illegible] Granada, San Diego.

[illegible] lot, 60x100, S.W. cor. Temple & Mountain View. Sacrifice. Terms. WILLIAM LESLIE, 816 S. Catalina.

[illegible] residential lot. Brentwood [illegible] Club Estates. Anita ave. [illegible] $2400. $1400 cash. UN. 3871.

[illegible] for rel. Builders will make [illegible] & help finance. 306 Nelson [illegible], Montebello. Phone 342.

[illegible] lot, 75x201, concrete street, [illegible] view, 10 min. to City [illegible] nr. Sierra Vista. GA. 7327.

[illegible] 50x145, B zone. 337-31 No. [illegible] Pl. HE. 7944. 2008 Can[illegible] Dr.

[illegible] COR. lot, B zone paved, [illegible] 50x130, near Wash. Owner, EM. [illegible]

NOTHING LIKE THIS
[illegible] 60-ft. lots No. of Pico, east of [illegible], $2000 ea. Stuck. OR. 1231.
[illegible] EHLEMAN CO., INC.
American Ave. at 1st, Long Beach.
[illegible] specialize in high class Auction

[illegible] lot near Wilshire at a huge sacrifice. 306 Wilshire Blvd., Beverly [illegible]. OX. 7104.

[illegible] cap. Beverly Hills newest park. Only $4875 terms. Act quickly. Owner, 1122 S. Doheny, L.A. CR. 7341.

[illegible] fine residence lots restricted district. Paul Beckwith, 356 Sanchez Street, San Francisco, Cal.

[illegible] Los Feliz view point nr. Vermont. $6950, incl. $1100 plans by [illegible] architect. EX. 6674.

[illegible] zone lot for $5000. ½ cash. Corner of N. Lafayette & London. [illegible]. Drexel 7310.

[illegible] $12,000 double lot. Must sell. [illegible] cash. Owner, VA. 6598.

[illegible] lot, 50x170, best part Glendale. For good 2d. T.D. John, EM. 6117.

[illegible] equity in lot. Spaulding near Washington Blvd. Call AX. 3564.

[illegible] lot 105x142 ft. No. of Beverly. [illegible] Commonwealth. Ph. VA. 4058.

[illegible] lot opp. Church of Angels. 2 lots [illegible] Ave. 64. Reas. Own., GA. 4046.

[illegible] site, 1 blk. Ambassador, $11,750. [illegible] W. 8th st. DU.5389. RO.6007.

[illegible]WOOD'S best located apt. site. [illegible] $85,000. GR. 2648. 11-12.

[illegible] ($350 cash.) $3000 view site, 70 car. [illegible] wk. pd. Owner, TU. 9017.

[illegible] Submit offer. 7-room bung. [illegible]venhurst near Sunset. OX. 4764.

[illegible] bungalow lot near L. A. High School. Phone owner, WH.6324.

[illegible] good building lots cheap. Small cash payments. NO. 7394.

[illegible] 4th ave. & 65th Pl. Only $1500. A. CARLSON, OX. 4417.

[illegible] lot opp. Church of Angels 2 lots [illegible] Ave. 64. Reas. Own., GA. 4046.

[illegible] contractors, cash. Lot at 135 Carmelita, Montebello. OL. 5822.

BUSINESS PROPERTY—
For Sale —55

MONEY TALKS
Beverly Blvd. corner near Fairfax. [illegible] have some cash immediately. SACRIFICE QUICK SALE $350 a FT. No trades. Some cash, bal easy. [illegible] GANNON OR. 1121.

W. I. Hollingsworth & Co.
REALTORS
[illegible] Hollingsworth Bldg. TR. 9651.

WEST 7TH ST. CORNER
Close in, real investment. Can be bought right. For information, address CO. box 262, Times Office.

[illegible] bldgs. 1515 N. Cahuenga & 1500 N. Bronson, Hollywd. Also 2 [illegible] & houses, 980 E. Pico. 3523 [illegible] st. AN. 6082. Courtesy to agt.

[illegible] ave. frontage, 100x200, will sacrifice ½ interest. Must raise cash. Big profits assured. Investors only. Owner, 427 N. VERMONT.

BUSINESS PROPERTY—
For Sale —55

Whittier Blvd. Corner
$28,000
2-story brick bldg. on Whittier near Indiana. Leased to good tenants for $36,000 a yr. Shows 16% net on $10,000 cash required. See O'Hara or Edwards.
KELLS & GRANT
Wilshire at Western. DU. 3000.

DO YOU BELIEVE IN WILSHIRE BOULEVARD?
Offer large "B" zone lot close to huge building activity at University Business Village—Westwood Hills now breaking all construction records. Pick this lot up quickly. Terms. Phone Mrs Douglas, HO. 7901 or evenings HE. 5937.

FOR SALE—One of the best business corners in the city of Chula Vista, eight miles south of San Diego, three doors from postoffice. Address Owner, P.O. Box 277, Chula Vista, Calif.

WEST Adams cor. imp. bet. Crenshaw & Redondo Blvd. $5000 below val. A. G. Bellos, 739 San Fernando Bldg.

FOR SALE, EXCHANGE OR LEASE—1723 W. Pico. Owner, TUcker 5567, or DUnkirk 0202.

WESTERN ave. corner, 300x125, alley bet. Beverly & Melrose. $300 per ft. under value. HO. 2564.

N.W. cor. Main and Manchester, 140x130. Traffic cor. Cash. WA. 6639.

INDUSTRIAL PROPERTY—
For Sale and Exchange —56

INDUSTRIAL corner, heart of Hollywood, 100x137, $10,000 cash required. Address P, box 168, Times Office.

21,000 sq. ft. Nr. Washington. 70x300. Faces two sts. Pr. $25,000. Present income $375 mo. VE. 1533.

Large lot, indus. site, 76x270, nr. red car, $2500 cash. Own. DE. 1204-R-2.

WANT OFFER 1 acre, VERNON. Small payments. SNAP. Mr. Joy, TU. 8865.

INCOME PROPERTY—
For Sale —57

AUCTION—AUCTION
THURS., AUG. 1, 2 P.M.
7808 W. NORTON AVE., HOLLY'D
6-unit stucco court, furnished. Income $245. Lot 50x130, to alley, tile bath, showers, all H.W. floors, five garages, lots of lawn & shrubs, in perfect condition thruout, must & will be sold above $10,000 incumbrances.
GEO. B. THATCHER, REALTOR
C. F. Calhoun, Auct. AX. 1960

DUPLEX HOME—A BEAUTIFUL PLACE TO LIVE
IN WESTWOOD HILLS, near new U.C.L.A. Every room a masterpiece. 3 bedrms., 2 baths upstairs and the same down. 4 garages. On beautiful corner lot 1½ blocks from Wilshire Blvd. Here is a chance to live in the best part of town and also have an income. LOOKS LIKE A SINGLE RES. Miss Tarry, HO. 7902, or OX. 3980, evenings.

TO CLOSE ESTATE
4-fam. flat bldg., furnished, 1853-55 West Adams, must be sold at once. MAKE ANY REASONABLE OFFER. A rare bargain for somebody. Mart Adson, administrator, 423 W. 8. For appointment call TR. 0124. Please do not disturb tenants.

SACRIFICE—WILL TRADE
4-story Class "C" apartment bldg. Ambassador district. 96 rooms luxuriously furnished, furniture clear, one encumbrance only of $80,000 on real property—equity inc. furniture clear offered at $65,000. Clear trade up to $20,000 considered. Tel. HO. 2137 for set-up—owned and offered by the Wm. M. Davey Co., 315 Guaranty Bldg.

POSITIVE BARGAIN
Spanish duplex, 12 rms., strictly modern, unit heat, Frigid., oak firs., antiqued and hand decorated; real [illegible] rm. For quick sale [illegible]. $1500 handles. Owner, CR. 5142.

$13,500 DUPLEX—$8750
Attractive 2-story Spanish, 10-rm. duplex, Frigidaire, modern, nr. Pico on Sierra Bonita. Owner says sacrifice. Small down payment. OR. 7144.

AUCTION, Wed., July 31, 2 p.m. Apt.-hotel site, about 62x160. 305 So. Westlake Ave. Buyer to assume present T.D. $17,500 at 7%. C. H. O'Connor & Son, auctioneers. Phone Mr. Whitman for full details.

A SNAP
Modern unfur. apt. bldg., 8 dbl. apts., all occupied. Part cash, balance in trade. 1151 N. Formosa. See OWNER, Apt. 1.

2 NEW 8 FAM. APTS.
$30,000 each, splendid location, a life income. Small investment, balance at 6%. Owner, CR. 7498.

I OWN a beautiful new 14-rm. duplex in W. Hollywood. I must dispose of it at once and will sell below cost if I can deal quickly. Agents do not call. OR. 9703.

MY beaut. $30,000 4-family flat, $12,975. 1st mtge. $6000 at 6½% straight, balance cash, no trade. Located at 4066 W. 21 st. near Bronson. UN. 5858.

REALTY LIQUIDATING CO.
805 Pershing Square Bldg. TU. 2665. Bargains in bankrupt, foreclosure and estate, income and homes. Call at our office for information.

WESTERN AVE., N.E. cor. 40th st. Lot 50x130, has 3 brick stores, 4-family stuc. flat, gars. Est. $23,000. Terms $5000 cash, balance second T. D.

FOR SALE—Income producing 2½ A. grapefruit & poultry ranch, furnished 5-rm. home, 900 hens, water stock, fine windbreaks. A. W. Baker, Beech ave., Fontana.

12 APT., 4 doubles, 8 singles, brand new. Frigidaire, everything the best. Beau. furnished. All filled. Inc. $7800, not inflated. $40,000. No agents. Owner, 2401 5TH AVE.

MY beaut. $30,000 4-family flat, $12,975, first mortgage $6000 at 6½% straight, balance cash, no trade. Located at 4056 W. 21st st., near Bronson. UN. 5858.

BY owner, four-room flat ½ blk. of So. Bdwy. $11,000. Lot alone worth ½ the value. Times, Box 0258. LONG BEACH.

$7100—SACRIFICE income 3-unit stucco court, 4-rm. each, mod. and garages. ½ cash. Bal. 7%. Trust deed. 618 EAST 73RD ST.

TO CLOSE ESTATE
3-story apt. house, close in business corner. Fine rental district. H. D. Parker, 9th & Hill sts. TU.7842.

SANTA Monica apt. hse. 42 rms. 14 car gars. 1 blk. from ocean. Real sacrifice. Inc. 12% on price asked. 3349 W. 8th. DU. 5389. RO. 6007.

2 5-RM. & 2 4-rm. mod. bungs., 2 lots, inc. $1800 yr. Pr. $15,000, terms. Mrs. Berkson, 124 E. Elk, Glendale.

SAC. small apt.-house, business lot, inc. $85 plus own apt. Clear. 535 STANFORD. OWNER. UN. 0648.

YORK BLVD. 2 stores & 2 4-rm. flats above, $5000 less real value (Terms.) Owner, ALbany 4823.

DAYTON Ave. 4-flat bld. & 3 rms. in rear. Stores either side for price of lot. $11,400. Owner, ALbany 4823.

SAC. new 14-rm. dplx. $14,500. Cost $22,500. Owner leaving city. Take big loss. $1550 will handle. OR.6760

FLATS & cottage, inc. $1340 yr., located on N. Sycamore ave. nr. Fountain. Acct. sickness. Own. VA. 8504.

HAVE several good income properties under $7000. GA. 5226.

$4000 APT. & court site 50x173, ims. 3905 Whittier Blv. AN.2204. CH.2156

16-UNIT stucco court, furn., 14% on investment. $10,000 handles. AX.5006

APT. 50 rms. Sac. Cash talks. Owner. Address P, box 34, Times Office.

HOLLYWOOD apartments $755,000. With big income. GR. 2645, 11-12.

$500 CASH down. 9-rm. modern. 307 S. Van Ness ave. Owner, VE. 6057.

MUST sac. apt.-hotel rms., good inc. Owner leav. for Chicago. HU.4901W

SUBURBAN PROPERTY—
For Sale —58

ANOTHER RANCH BARGAIN in the Arcadia district. 80x278 on good boulevard, unusually attractive 5-rm. home, dbl. garage & clean, new chicken equipt. for 600. The best buy we know at $5900, terms.
SCHWARZKOPF REALTY CO.
1 North Santa Anita avenue
668 W. Huntington Blvd., ARCADIA

A REAL SACRIFICE, nearly an acre and a half (160x336) in full bearing walnuts, brand new Spanish stucco, 5 rooms, gas, electricity, telephone, double garage, no city tax. Several other good buys. See
McMICKEN'S REALTY SERVICE
1206 S. Baldwin Ave., Arcadia

¼ ACRE of ground. All city conveniences. Only 30 minutes from 7th & Bdwy. Terms, $150 down and $15 per month. Price $1500. Opposite golf club near Telegraph Road. Will help finance home for you. C. H. COTTER, corner Telegraph Road & Valley View, Route No. 2, Box 353-L, Whittier, Calif.

2-STORY 8-rm. stucco house, 4 bedrooms, 2 baths, dbl. gar. Well located, good condition. Down payment, $350, bal. $62 per mo. incl. int. GEO. W. SULLINGER, 3742 Huntington Dr., San Gabriel.

ONLY $10 MONTH
Beautiful fruit covered 1-4 acre in heart of Studio City, North Hollywood. OWNER, OXford 7851.

Bell
A sound investment. Lot 50 feet. At rear, modern 3-room house, open fireplace, bathroom, double garage, all fenced. In few weeks to be corner lot. Price $3500 cash, $2000 terms. Transportation splendid. Close in, one minute from best of markets. Bell, owner. Address P, box 39, Times Office.

Culver City—Palms
SACRIFICE, New stucco, Culver City. Address Y, box 501, Times Branch.

SUBURBAN PROPERTY—
For Sale —58

Burbank
NEVER SUCH A BARGAIN AGAIN—Beautiful 5-room English stucco house in Burbank. Lawn, shrubbery and flowers. 2-car garage. Large lot 50x152. Fine paved street in growing district. Was sold for $6500 and reverted. Price $4500. Owner, 1017 Van Nuys Bldg. TUcker 1209.

El Monte
HAVE new house, well-traveled concrete boulevard, must sell, very reasonable terms and an exceptional opportunity. H. S. Fowler, 2801 Valley Blvd., El Monte.

Santa Monica
HILLTOP lot, 100x160, $2600; also one $800, Venice. Imp. pd. ME. 1139.

La Crescenta
SMALL home in La Crescenta. Price $1600. Small down pmt. or will accept car. Bal. easy terms. Address Rt. 3, box 130, HEMET, CALIF.

Palos Verdes
PALOS VERDES HOME, must sell at once. Sacrifice. No agents. Address P, box 25, Times Office.

San Gabriel
MODERN 5-room stucco, large lot; near new airway development; small down payment. Easy terms. 933 Ramona st., San Gabriel.

Huntington Park
7-RM. bungalow on lot 50x168, district zoned for apts. or courts. Price $7600. Owner, 6713 Seville.

San Fernando Valley
FOR BARGAINS in San Fernando Valley property and exchange, see W. T. Burr, room 211, Munn Bldg., San Fernando. Phone RED 61.

CORNER lot on blvd., Van Nuys and Vena sts. $1500. Terms. TH. 5989.

Temple City
5-R. mod. home, 100x185 lot, $6000. Best buy in San Gabriel Valley. E. Thornton Smith, Temple City, Cal.

BEACH PROPERTY—
For Sale —59

AUTHOR'S studio bung., furn. 45 ft. lot, 30 ft. living rm., fireplace, 2 8-ft. windows facing ocean, 2 beds, bath, outside shwr., gar., cement patio & front porch. Quiet; ideal for rest. 30% below val. if sold at once. Will take late model coupe, rdstr. or clear vacant lot, part payment. On premises today. Apply 517 13th St., Manhattan Beach.

ON A HILL OVERLOOKING THE SEA
New 6-R. de luxe Spanish bung. 15 min. from new U. of C. at L.A. over Beverly Blvd. Price $8500, terms. Owner 827 Iliff, Pacific Palisades. A little west of Beverly Hills & Westwood. Follow Beverly Blvd. to 2nd st. west of Uplifters' polo field.

REAL SACRIFICE FOR EXCHANGE
OCEAN FRONT STUCCO DUPLEX
6 rms., 3 gars., modern. Furnished. At Del Rey's finest ocean strand. 3715 Ocean Front (Speedway.) ACTUAL CASH VALUE, $16,500. Subj. to $7750, 7% str., 3 yrs. Want clear L.A. or will assume on good income up to $25,000. E. J. Feder, 3200 W. 6th st. DU. 1700.

BALBOA ISLAND—4-room modern plastered bungalow on corner fully improved with small detached 2-apt. on rear, furnished. Price $6000. Well located. Clear lot as part, balance arranged or sell on terms. Owner, C. A. Price, 527 North Bay Front, Balboa Island, Phone Newport 226-W.

OCEAN VIEW SAND LOTS, the best section of Manhattan, $595—$695—$750, $59.50 to $100 down. UNOBSTRUCTED view of water & only 800 ft. from the Strand. F. H. DOLAN, owner, 6321 S. Vermont. TH. 6351, or any Manhattan Realtor. Courtesy to agents.

HERMOSA Beach Sell Lots. Marine view, exclusive restricted district. $1500 includes sidewalks, curbs, water, gas, electricity, sewers. Clean-up sale. $100 down, $15 per month; have 6 lots left. Harris, 1116 Van Nuys Bldg. VAndike 1596.

MALIBU, MAR VISTA
Ocean & Mountains. Impmts. pd. Lge. site. $300. EZ terms. VA. 8782

NEWPORT BEACH
Bay front lot 30x100. Price $2100. Address MY, box 554, Times Branch.

HERMOSA Beach lot 35x85, Manhattan & 1st St. $1100. Terms. S. Rice, 727 Glenwood Rd., Glendale. Doug. 6082.

MARVEL view lot. Facing city park. Clear. $1300. MURDOCK, 308 Center St., Manhattan Beach.

LAS FLORES Canyon, new Malibou Beach. 5th house from ocean. 5 rms. Double garage. $1200. WE. 2002.

$1800 FOR equity in modern home, Long Beach, near ocean. Mtg. $3800 I.J.C., 417 Hanford ave., San Pedro.

6 RMS. Mod. bung., furn. 100x115. All fenced. Trees & flowers. Bargain for cash. 454 24th St., Hermosa Beach.

OCEAN FRONT BEACH LOT (Silver Strand.) OX. 4549.

5-RM. mod. bung., furn. Sac. Terms. 133 17th st., Manhattan Beach.

POULTRY AND RABBIT—
Ranches for Sale —60

JUST COMPLETED MODERN POULTRY RANCH, 2000-hen plant, garage, modest home, 5 acs. Placentia walnuts for $8800, 1-3 down, bal. long terms. Poultry business booming. Eggs 35% higher than '28. Feed much lower. Best marketing service and lowest feed cost. Fine chance for practical poultryman. Address RY, box 597, Times Office.

SALE or exchange choice acre chicken ranch, excellent location, Monrovia, fully equipped, all fenced, 4-rm. house and sleeping porch, everything modern, shade trees. Henry Hess, 605 West Huntington Drive, Monrovia.

SNAP, 5 ACS. 3-YR.-OLD WALNUTS. $650 per ac. Cheap water & elec. Very easy terms. Will build bungalow & poultry bldgs. to suit. Ph. AT. 6804, eves., or address XY, box 595, Times Branch.

2 A. 6 r. mod. house, dbl. gar., 2500 cap. poultry house, brooder house, $7500, terms. Edmunds & Edmunds, 137 So. Sierra ave., Fontana.

EXCHANGE—5 acres on blvd. 10-yr.-old ORANGES. Cosy home, feed house, gar. 1000 ckn. cap., water, $8500. Box 41, Fontana.

2½ ACRES, 4-rm. stucco, 500 chick. equip. 50 fruit trees, grapes, berries, alfalfa. $6500, clear. Want L. A. home. 940 E. MAIN, Alhambra.

1½ AC. and fine mod. 3-bedr. home near car line, school, stores; going away, will sacrifice. Kubler, own., Sepulveda, San Fernando Valley.

5 ACRES, old trees, house & 1000 hen equip. Fontana, adj. townsite. $5000—$2000 down. Trustee, 1729 Hope St., So. Pasadena. ELiot 1661.

1-A., 5-rm. mod. house, gas, elect., fruit trees. House for 600 hens. $4650 Easy terms. Steele, 144 W. Elmonte st., Baldwin Park.

CHICKEN ranch, ½ acre, equity $4000, take new Nash or Ford sedan and cash. 12804 Moorpark, N. Hollywood.

CHICKEN ranch on blvd. close to Burbank. Small cash or trade. Address N, box 51, Times Office.

2½A. Fontana, peaches, house & chicken house. Will sac. for only $1600. This is a real bargain. CH. 0141.

CHICKEN ranch, San Fern. Blvd. Mod. home, small cash or terms. Address P, box 288, Times Office.

FORECLOSURE well known acre chicken ranch de luxe, located in Duarte. Make offer, sale or trade. GR. 4310.

CHICKEN ranch, 5-rm. mod. stucco, fruit trees. Nr. car. Van Nuys. $6500 Small cash or trd. Own., HE. 2788.

COUNTRY PROPERTY—
For Sale —61

FOR EXCHANGE or sale, one of the finest 40 acres of alfalfa in California. Will yield more than 300 tons this year. Third crop ready to cut. Within 66 miles of Los Angeles. Address 1191 Beverly Way, Altadena, Calif. Phone Sterling 9572.

VISTA ORANGE & AVOCADO LAND. Finest type can be delivered bare or planted; can accept part on good exchange. Box 181, Vista, or Jill's Eathouse.

FOR SALE: 40 acres fine alfalfa. Income between $800 & $900 per mo. Have demand for all I can grow. Plenty water. No better field. A real bargain at $250 an acre. Scott Carpenter, R. 2, Box 842, Porterville, Calif.

Little Farms; Ventura Co.
$100 down, $10 per mo. Poultry, vegetables, walnuts, berries, citrus, bulbs, alfalfa, water, elec. Nr. good town. Rm. 621, 756 S. Bdwy. VA.8640

AVOCADOS & PROFIT
4 1-3 acres, wonderful building site; good roads, pressure water, bldg. restr. Price only $2750. 10 years to pay. Rudd, 1017 Pershing Sq. Bldg.

TEN acres fruit, lovely adobe Span- [illegible] fect setting, magnificent view valley, mts. Absolutely ideal for home or sanatorium. Address Z, box 363, Times Branch.

RANCH, 60 acres, frostless citrus land, orange orchard across road never smudged. Bldgs., water. Consider trade. F. L. Ware Moreno, Calif.

FOR good buys in poultry ranches, groves, acreage, trades.
W. A. SINCLAIR
115 So. Sierra ave., Fontana, Calif.

WILL sacrifice 5 acres of good land in Riverside county. $74.50 total price for quick sale. Terms. Address T, box 575, Times Branch.

SOUTHERN Pacific Railroad Lands, long term payments. Land Dept., 336 PACIFIC ELECTRIC BLDG.

FOR SALE—300-acre foothill ranch, fine hay crop, good well. Call or address C. A. Dicey, Fallbrook, Cal.

OREGON INFORMATION BUREAU. Free Travel and Farm Information. Dept. T, VA. 9549, 115 W. 9th, L.A.

COLTON—Four lots on finished st. $2000. For sale or what have you? Add. owner, Box 992, Sta. C, L. A.

COUNTRY PROPERTY—
For Sale —61

FOR CATTLE
MY 2 1-4 acre farm goes for $282 cash, balance $15 month; full price $1125; pressure irrigation water, in steel pipe system; gas and electricity; very low water cost; ideal for poultry; all fruits; berries, vegetables; 10 minutes from center of city 44,000, 2 hours from Los Angeles. No trades or agents. Address owner, HM, box 146, Times Office.

GREEN GOLD—Am about to lose thru continued illness, a hard-earned, paid-in $2500 equity in 10 acres finest alfalfa land in the county, abundance of water deeded with land. 40 miles of L. A. Sell for half. Rare chance for someone. Owner, DE. 5337. 8138 Mountain View St., SOUTH GATE (L. A.)

WINTERWARM Avocado Estates at Frostless Fallbrook with abundant cheap water. Pleasing restrictions, delightful neighbors, wonderful scenery, soil and all year climate. Prices $850 an acre up. See Raymond Wayman, Owner, 411 Main st FALLBROOK, CALIF.

385 ACRES Northern San Diego co. Plenty water developed. 110 acres in walnuts. Price $100,000. Property clear. Might consider trade.
FRANK R. HART,
724 Van Nuys Bldg. TR. 4521.

EXCEPTIONAL bargain. Five acres with garage. Total price only $300, but must be all cash. Near Perris. Owner leaving. 357 S. Hill st., Room 502.

RANCHO SANTA FE
Beautiful country estate adj. civic center. Span. home, 3 mstr. bdrms., 8½ ac. Will sell all or part. F. W. Joers, 803 S. Mansfield. OR. 8629.

4 A., 4-yr.-old papershell pecan grove, San Ysidro, Calif., clear. $3000 cash for all, good stocks acceptable. Address N, box 14, Times Office.

130 A. going alfalfa ranch, 30 A. new alfalfa, thor. equip. $16,500, terms. Address Y, box 453, Times Branch.

2½ ACRES improved on Foothill Blvd. Terms. Owner, eve., YO. 6932.

ACRE 4-year grapes, Romola. Income this yr. Price $900. CH. 4462.

Antelope Valley
BEST bargain in the valley: 40 A., on paved highway, 1 mile east of Little Rock; $69.75 per A.; $709.86 cash, balance easy trems. Owner, 4444 Eagle Rock Blvd.

$20 DN. buys 20 A. nr. Roosevelt, alfalfa dist., new road develop. insures quick profit; bal. $280 at $10 mo. Address Y, box 311, Times Branch.

80 A., 20 in alfalfa, fine water, house, mach. $1000 down. Owner, VA. 6598.

Arizona
54 SQ. miles valley land near Boulder Dam. $7.50 per acre. Owner, Box 119, Miramar Hotel, Santa Monica, Cal.

MOUNTAIN, RESORT, LAKE
Property—Sale, Exch., Etc. —62

LAKE TAHOE
Words can not picture the grandeur of this 14 acres of scenic mountain on the Lincoln National Highway, and having 272 feet of lake frontage. Rocks, trees and view combined makes this site nature's masterpiece—a fitting home setting for the most discriminating. For sale by owner, W. W. Seaman, 2341 Scarff st., Los Angeles. Phone AT. 0968.

MOUNTAIN CABIN
on gov't lot, rent $15 yr. In Burnt Mill Canyon, one mile fr. Lake Arrowhead, fully equipped with beds for 10 people. Bargain until Aug. 1, at $1200 cash. L. R. Lorens, Lake Arrowhead. Phone San B'dino 43239.

440 ACRES, mtn. land, Glenn co., adj. to fine fishing streams, deer abound; site for camps, hunting lodge, bargain. Pearl McKinney, Santa Cruz, Calif.

BEAUTIFUL mountain lodge, every convenience, accommodation for 15; best equipt in Arrowhead Mt. Headquarters for movie fraternity. A real buy. Owner leaving Calif. TH. 0140.

LAKE Arrowhead, 3-rm. and bath cottage, double garage, reasonable, two lots. Address P, box 276, Times Office.

80-AC. estate in Santa Monica Mts. Wooded with beautiful big trees. 20 ac. level, electricity, spring, priv. rd. Box 102, L. A. Times, Ocean Pk.

MOUNTAIN homesites, total price $85 at $5 mo. One hour from Hollywood. Phone Miss Clark, days MU. 8141, eves. MO. 19666.

MOUNTAIN cabin for sale, tree covered lot by stream. Waterman Canyon, 8 mi. San Bernardino. $1000, easy terms. TU. 1276 after Sunday.

40 ACRES in Santa Monica Mts. 1 hours from L. A. 3-room cabin. Beaut. trees, spring, on good road. Box 196, L. A. Times, Ocean Park.

COTTAGE, 2-r., running water, close to Arrowhead, nr. plunge. Room for 2 more cottages. $1200. 3442 Madera

SACRIFICE, view lot, Lake Elsinore, sell equity of $410 for $150. 3019 DENISON, San Pedro.

7-ROOM cabin, high Sierras, furnished. Income, Cost $7000, sacrifice, $1800. Times box 9257, Long Beach.

TOPANGA Canyon cabin, sell or trade. Santa Monica 22212 [illegible] to 5.

LG. beaut. cabin site & cabin, San Gabriel Canyon. Owner, GR. 7265.

2 LOTS, 100 ft. front, Big Bear City. Price $750 for both. UN. 7251.

322 A., well located for sanatorium. Price $75 per A. Ph. HO. 5199.

MOUNTAIN cabin, Ice House Canyon. Sleep 6. No walking. GA. 0989.

ARROWHEAD lot, near lake. Good size. Sacrifice, $300. VE. 3874.

LARGE LAKE-FRONT LOT AT ARROWHEAD FOR SALE. GL. 9569.

240 A. virgin timber on road to Lake Tahoe; $6000. 4929 Sunset. OL. 2398.

EASTERN, NORTHERN PTY.
For Sale, Exchange, Etc.

For Sale —63
PORTLAND, Or., 2 acres, 4 room bung. Gas, electricity, water in. $3250. Or will trade. Braun, 1324 2nd St. Rear, Santa Monica.

3 ACRES Grants Pass, Oregon, on highway, good well & buildings. 207 W. 73RD ST.

300 ACRES, east of Bend, Or., at $2.50 per A. cash. 40 cleared. VA.6219

For Exchange —63-A
WILL exch. for L. A. up to $13,000, 7-rm. Medit. type residence in one of best sect. of Berkeley. Beaut. loc. & unsurp. marine view. Value $16,000. Address PP, box 528, Times Branch.

HAVE $80,000 equity in 21-apt. bldg., 3 years old; income $20,000. This is up to date, finest sub. N.W. of Chicago; 52 trains daily. Quick action. What have you in exchange? Address P, box 43, Times Office.

WILL trade 6-room cottage, large lot, fronting on lake, near Detroit, for beach property near L.A. TU. 1847. 1230 Bank of America Bldg.

HAVE 2 lots, one has garage bungalow, other vacant. Want ranch 20 to 120 acres in Western Oregon. Box 9260, Times Office, Long Beach.

WANT K. C., Mo., for 2 good mod. homes. Owner, 610 S. Elena, Redondo Beach.

700 AC. Colo. ranch, 2 mi. to two towns. On power line, Lincoln Hiway, R.I.R.R. Ph. Santa Mon. 28904

PHOENIX income for Calif. $3000 yr. inc., new brick flats. Owner, 35 W. Portland, Phoenix, Ariz.

CHICAGO sub., vacant, North Shore, for L.A. house. 1151 N. Ave. 64.

DALLAS, Tex., apt., trade Calif. 1060 Walnut, Long Beach. Ph. 333-896.

OKLAHOMA, 160 A. $10,000. Clr. Will assume. 4929 Sunset Blvd. OL. 2398.

WILL trade my L.A. equities for Chicago. UN. 0661.

Wanted —63-B
WANT San Francisco, San Diego or eastern clear property in exchange for large Hollywood B zone corner with good 8-rm. house, well landscaped. 306 Wilshire Blvd., Beverly Hills. OX. 7104.

TOLEDO, Dayton or Col., Ohio for 2-flat clear at 3054 Juniper St., SAN DIEGO.

CHICAGO, N.W. 2-story brick, modern want L. A. Owner, HU. 4901-W.

WANT Berkeley or Oakland home, have lots here to $20,000. MI. 5355.

WILL give L.A. for San Antonio or El Paso bung. Moore, 925 W. 8th.

SAN FRANCISCO PTY.—
For Sale, Exchange, Etc. —64

WANT San Francisco, Oakland or Berkeley home in exchange for new Beverly Hills duplex. 306 Wilshire Blvd., Beverly Hills. OX. 7104.

SAN DIEGO PROPERTY—
For Sale, Exchange, Etc. —65

HAVE $200,000 good San Diego city & county property for L.A. income. D. E. South, 1130 7th st., San Diego.

GOVERNMENT LANDS—
and Relinquishments —66

IDEAL 160-acre tracts near towns, suited poultry, grains, fruits, etc. Loc. fee $200. Call 1104 S. Union.

OIL PROPERTY—
Miscellaneous —67

80 acres fine land; appraised $1600. Has wonderful oil possibilities; full price $500. An exceptional bargain. Collins, 729 Black Bldg. ME. 2824.

ORANGE, LEMON, WALNUT
Avocado Groves—Vineyards
For Sale —68

TO CLOSE AN ESTATE
I have several full bearing citrus ranches in the Whittier and La Habra districts at bedrock prices. Roy I. LeFever, Trustee, Whittier, Calif.

5.44 ACRES, grow gladioli bulbs for winter flowers. Avocado land in midst of finest development at Vista. Good roads, Henshaw water. $3550, terms. Address SY, box 577, Times Branch.

AVOCADOS, 3 acres, fine trees, 5 yrs. old. Rare snap. Need $3000 cash. Urgent. Write P.O. box 536, Whittier.

ORANGE, LEMON, WALNUT
Avocado Groves—Vineyards
For Sale —68

Thousands of Dollars
Are being made in winter flowers—a pleasant, profitable business. Successful florists are buying in Rancho Vista. Briggs Floral Co. of Encinitas just purchased here. Mr. Briggs says he expects to make 500% on his land investment in one year. We have a few choice pieces still available at $700 an acre, on easy terms. Address SA, box 594 Times Branch.

Country Estate Site
Choice view knoll of 6.97 acres, overlooks ocean & mtns. North San Diego Co., in avocado & winter flower dist. Furnish gladioli planting stock to get good start in winter flowers. $5250 full price; easy terms to reliable party. Address SA, box 593, Times Branch.

NEVER a more opportune time to buy PROVED avocado and citrus lands than right now. Send for illustrated, descriptive folders regarding two of California's finest income land subdivisions: Vista and La Habra Heights. No obligation. Edw. G. Hart, Inc., 724 Van Nuys Bldg.

MY 5 acres goes at $1375 down, easy terms on balance, or will divide. Proved avocado and citrus land in Upland. No smudge pot, foothill district, on blvd. Pressure water. Surrounded by avocado and citrus groves. Call 302 W. 8th st., L. A. Owner, TU. 9211

5 ACRES ORANGE-AVOCADO LAND or more $500 acre, terms. Pressure water, frostless. From owner to you. 4 MILES EAST OF ORANGE ON PAVED ROAD. TRACT OFFICE OPEN DAILY. ORANGE PARK ACRES, ORANGE.

30 A. budded walnuts 11 yrs. old. Plenty water. 2 sets new bldgs. 1½ mi. from blvd. $1850 per a. $7000 crop goes with sale; tms. J. A. Myers, 157 N. Edgeware Rd. MU. 3541

17 ORANGE groves in Orange co., 4 to 10 A. ea. in Valencias, frostless, cheap water. Sac. one or all for cash. Might cons. some trade. Owner address Z, box 415, Times Branch

$1550 EQUITY in 3 acres Romola grapefruit for sale. Address P, box 237, Times Office.

CITRUS groves, Tulare Co. We have the groves and crop. Benson & Standford, Porterville.

5 ACRES avocado land with $8500 bldgs., water, elec., only $8000. $2000 dn. Box 73, SO. PASADENA.

FOR SALE—Or trade, 12½ A. walnut grove, El Monte dist. Interplanted with alfalfa. Owner, WA. 7054.

30 ACRES Wash. navels in Arlington Heights. WH. 9887.

STOCK, DAIRY RANCHES—
For Sale and Exchange —69½

FOR sale, 2000 acres, suitable for sheep or cattle. Some redwood. Good buildings, $15 per acre. Sherman Lyons, Arcata, Humboldt Co., Calif.

REAL ESTATE—
For Sale—Miscellaneous —70

BARGAINS in residential or income Home, apts. or vac. 1330 S. Hill. Pacific Ready Cut Homes, Inc. WE. 1011.

ACREAGE, SUBDIVISION—
Miscellaneous —70½

LUCKY ACRES (10-50) shot with oil. 2 shortest routes to harbor acreages prices. Easy terms. 814 E. 161 st. Write Gardena. Box 792.

SACRIFICE—36 A., 1½ mi. bus. center, Santa Ana, for subdivision, planting, industrial. Adj. Munic. golf links. May trade. GR. 1537.

WANTED—
Real Estate
For Cash, Not Classified —71

EXCHANGES
Listings wanted.
METCALF & RYAN
TR. 6711. Associated Realty Bldg.

WILL pay cash for a business property. Want a real bargain. Might consider vacant. Address Y, box 594, Times Branch.

HOMES, lots and ranches sold for cash in a short time. H. Pasby, 808 Central Bldg., Los Angeles.

"B" zone 50-ft. lot up to $1500. Address R, box 213, Times Office.

Miscellaneous —71-X
PROPERTY SOLD FAST FOR CASH. COMMISSION WHEN SOLD. WE WILL CONVINCE YOU. OWNER CALL IN PERSON. 2034 W. WASHINGTON ST.

Wanted Real Est. House
CASH—NO TRADES
QUICK ACTION, BUYERS GALORE
BEDILLION, 630 S. Spring. TR. [illegible]

MORE $ $ $ FOR YOUR REAL ESTATE IN 12 DAYS IS POSSIBLE. Come in, we'll show you. 3536 SUNSET BLVD. OL. 2418.

MANY BUYERS AND BIDDERS COME to our Auctions—in MOST cases this means CASH for the seller. C. H. O'Connor & Son. FI. 2134.

CASH CASH
For your real estate. Many buyers. 1243 S. Vermont Ave. BE. 4061.

CLEAR PROPERTY WANTED
Can exchange to your advantage. 706 Spring Arcade Bldg. VA. 4391.

IF YOU WANT CASH FOR YOUR PROPERTY, CALL H. N. WOOD. 705 W. 48TH ST. AX. 9718.

CLEAR Wyoming alfalfa ranches 40 A. up for your equity. Rock Springs Water Co., 416 W. 8th. St.

HOUSES SOLD FAST FOR CASH if priced right. No sale, no commission. UN. 8630.

8% PAPER (cashable soon) for your L.A. property. $10,000 to $100,000. Littchen, 418 Central Bldg. VA. 9203

WANT Westwood lot for cash. Must be priced right. 10574 W. Pico or phone Culver City 4072.

Houses —71-A

House Selling Expert
SINGLE TRANSACTION MAN
Specializing in Hollywood, Bev. Hills and Los Feliz distrs. House specialist's full time employed on your property. Write full description. Address PP, box 534, Times Branch.

WANT BUNGALOW
For well located modern duplex. Mrs. Davis, WH. 5111. Eves. OR.6773

I HAVE $5000 cash for best single house west of Western between Adams & Sunset. Am private party. Address Y, box 415, Times Branch.

$3000 2ND T.D. well secured, $30 per mo. incl. int. at 8%. Want 3 or 4 rm. house, must be clear. OL. 1309 days; OL. 3748 eves.

WANT home with two or three bedrms under $10,000. Will pay good price for good house. Address A, box 597, Times Branch.

WANT 4 or 5-rm. house, West or N.W. $40 monthly to apply on purchase. Address Z, box 544, Times Branch.

WANT bung. with 3 b.r., 2 baths, north of Pico, at once. 3872 W. 6th. WA. 7434. HE. 5102.

WANT 6 or 7-room house on West Side, near car line. Box 35, Beverly Hills.

QUICK cash for hi-class west side UNFURNISHED res. Owners see H. T. REID, 948 S. Flower. TU. 7809.

CLEAR pear orchard, Tehachapi. Good income, $11,000. Want home not over $15,000. OL. 6798.

HOUSE, Beverly Hills, No. of Santa Monica Blvd.; or Bel-Air. CR. 4682.

WANT LOS FELIZ HOME
HAVE BUYER FOR BARG. HE.8307

Lots —71-B
WANT clear single residence lot or lots W. of La Brea, in exchange for either a single residence, 7 rms., 2 baths, W. 5th st. Duplex, 15 rms., 4 baths, Blackburn ave., single res., 9 rms., 3 baths, Speedway Dr., Beverly Hills.
TOM HINDS & CO.
3923 W. 6th st. WA. 9390.

WANT Beverly Blvd. lot W. of La Brea, exch. for best 2-family flat in Hancock Pk. Will assume. Address R, box 235, Times Office.

WILL assume your mtge. Want B or C zone, vacant. Offer leased income $35,000, only one mtge. $18,000, 7%. Call Tufts. DU. 6320.

WANT apartment lot, small ranch, store bldg., have $3000 equity exch., two 5-rm. and one 6-rm. stucco; owner, 5729 Sixth ave. VE. 5274.

WANT B zone lot for beautiful 5-room bungalow, one incumbrance. 2408 Dunsmuir ave. OR. 6756.

WILL pay all cash for Westwood lot. Address O, box 238, Times Office.

$16,500 MTG., WANT CLEAR LOT, EQUAL VALUE. RO. 7834.

APT. & res. lots wanted. 40% cash, bal. trade or T.D. ORegon 7752.

BEST lot west or southwest $3500 cash will buy. HU. 6970-R.

Acreage —71-C
WANT bargain, Cal. acreage, large tr. Address Y, box 589, Times Branch.

Income Property —71-H
OWNER WANTS DUPLEX
Located in Hollywood or N.W. section, up to $15,000. Have various R. E. to exch. & might add part cash. State full particulars & what you will take as part trade. Address R, box 191, Times Office.

WANTED, INCOME PROPERTY from OWNERS, bungalow court, apartment-house or stores, in exchange for highly improved clear ranch. Will assume one paper. Phone HE. 2130.

WANT mod. 4 flat W. or S.W. Have nice bung. Big lot near Broadway, equity $3000 and cash up to $2000. Will assume one paper. Address Z, box 350, Times Branch.

8% PAPER (cashable soon) for your apartment house. Littchen, 418 Central Bldg. VA. 9203.

BUNGALOW court or apt. house not exceeding $25,000. PA. 3649.

WANT inc. prop. Olive Hill Realty Co., 4929 Sunset Blvd. OL. 2398.

WANTED—
Real Estate

Income Property —71-H
WANT 4-fam. flat on B zone lot for Glendale bus., nr. Brand & Bdwy. 132 S. Orange st., Glendale.

Suburban Property —71-J
RANCH or GROVE WANTED. Give lowest cash price, location, size, etc. Box 37, MONTEREY PARK.

NUT or orange grove for $38,000 eq. apt.-house. Crown Hill dist. 1 mtg. $22,000 at 7%. PA. 6914.

Country, Ranch Pty. —71-M
WANT 2 to 5 ACRE chicken RANCH for bung. Nr. Beverly & Vermont. Price $6000, mtg. $1200. DU. 2310.

SMALL ranch, Pomona. Give fine home. L. A. Will assume. $349 11TH AVE. VE. 2874.

WANT either Imperial or San Joaquin Valley improved ranches for Los Angeles income. WE. 5034.

REAL ESTATE—
For Exchange
Miscellaneous —72

DUPLEX WANTED
Have home in Hollywoodland; 4 bedrooms, large living room, library, dining room, tiled floor, breakfast room, 3 baths, unit heat, double garage, large lot, beautiful landscaping. Will exchange for duplex, 4-flat building, or other income. R. L. Spence, Manager House Dept.
S. H. WOODRUFF,
2690 N. Beachwood Dr. HO. 1344.

HOME WANTED
as part payt. on ELITE APT. SITE (1) Berendo, nr. 1st. Imp. dup. Clear. (2) Mariposa, nr Wilshire, 60x135. Comb. equities $50,000. GL. 1168.

FOR exchange, a beautiful new view home near center of Hollywood, Pr. $50,000. Mtg. $20,000. Nicely furnished & room for extra house. Also 100 residential view lots. Price $175,000, clear. Want an apartment house, must be well built & financed & making money. Address P.O. box 121, Hollywood Sta.

CLEAR DUPLEX
4 rms. up, 4 rms. down. Lower rented $50. Lot 50x140. Exchange for 5 or 6-room bungalow.
F. P. NEWPORT CO.
206 Central Bldg. TR. 5051

WILSHIRE-Fairfax tract new 14-rm. duplex, extra large rooms, master bedroom 17x18, 4 bathrooms, colored tile, unit heat, elec. refrig. Rental $2340. Will exchange for clear lot or bungalow. Call owner, SHERIDAN, WH. 5501.

EXCH. 640 A. OR LESS
Only $20 per acre; clear; excellent level land with wonderful oil possibilities. Want house or lots; will assume one paper. Address P, box 68, Times Office.

CLEAR B ZONE LOT
90x145 near 3rd & Alvarado. Price $15,000, to exchange for residence to $20,000. Address F, box 7287, Times, GLENDALE.

4 MODERN homes, value $13,500. Incum. $5000. Want clear land Riverside or Redlands, for equity, or submit. Your oppor. to get near Los Angeles. Postoffice box 584, El Monte, Calif.

OUR OWN PROPERTY
Fifteen houses, bungalows, west side Good rental area. No inflation. Will sell or exchange all or any part Call MR. ANDERSON, EMpire 1185.

EXCHANGE
Have beautiful clear residence lots to trade for home. CHILDS. CR. 4194.

"INCOME PROPERTY SPECIALISTS" List your property for exchange. M. W. TAGGART, REALTOR. 1023 W. M. Garland Bldg. TR. 5860.

5 acs. grapefruit, Imperial Valley. Splen. cond. Full crop. $7250. Will sell or trade eq. $4250 for clr. lot or will apply same toward $8000 or $10,000 home in L.A. T. A. 3103 W. 6th st. DU. 9815.

B-ZONE large corner lot, val. $7500. S.E. cor. Lafayette & London sts. Will trade for court or flats. Submit Owner, 1157½ S. Vermont. DRexel 7310.

1280-A. Wyoming ranch, imp. $50,000. Want L.A. or vicinity, prefer clear, but might assume small 1st mtge. only. DAVISON, 2601 W. Pico. BE. 3944.

WANT grove, ranch or vacant for 1 of the best paying apts. in Los Angeles. Always filled. 30 apts. Income $25,000. 1 mtg. Owner. EX. 3032.

$3500 equity in new 10-rm. duplex, $2000 clear lot, either or both as down payment on house between Main and Figueroa, north of Vernon. Ph. No. Hollywood 1427.

WILL exch. Hollywood's finest apt. lot, N.W. cor. Crescent Hts. Blvd. & Fountain ave., 160x188 at $70,000; clear, for home in Hancock Park. E. J. Feder, 3200 W. 6th st. DU.1700

EXCHANGES
W. M. GARLAND & CO.
REALTORS
Spring st. at 9th. FAber 4041.

4-STORY brick apartment building, 7th & Rampart, for sale or exchange. 1 mortgage. Submit. 711 So Rampart. WA. 3851.

WILL trade income property, lots or acres, for listed stocks. Get particulars from G. L. Bartholomew, MUtual 3181.

WE have 16 lots in Lake Arrowhead, clear. Will exchange for home, duplex, flat or vacant. TU. 8411. 407 COMMERCIAL EXCHANGE BLDG.

1½ ACRE corner, Gas station, 5-rm. house, store bldg. & repair shop. $15,000, for home or income. Mr. CARTER, MU. 8331.

WANT BUNG'W IN L.A.
For 5-rm. stucco bungalow in Pasadena. Pr. $7500. GR. 7938.

NEW 6-rm. Span. stuc., patio, etc. Bal. $3975, $43 per month. Want lot, small biz. or ? 10809 Ostego st., N. Hollywood.

HAVE you small home or lot for beaut. Spanish 8-room mod. double on West Side? Address F, box 46, Times Office.

MONTEREY HOME
A sac. New, 4 bdrms., 3 baths. For A. B. C zone lots. Own., HE. 1157.

QUICK EXCHANGES
In and out of town. Union National Co., 321 W. 3rd st. MU.8713.

LOTS wanted for two fine downtown drug stores. Exc. cor. locations, long leases. Value $35,000. Address P, box 136, Times Office.

80 A. best alf. land, best water conditions. Blvd. L. A. county. Want small improved and cash. Add. J. T. Mortimore, 3723 Maple ave.

NEW 4-flat, Bev. Hills, 7 baths, hd. fl., oak fin., rented. Sac. for cash, ex. for clr. home or lot. Address R, box 218, Times Office. OX.5871.

ATTRACT. Westwood & South Gate bungalows. Want San Diego, Pasa., or submit. Own., 2222 Midvale, West Los Angeles.

168 ACRES 3 miles from Paso Robles, $22,000. Mortgage $7000, 6%. What for my equity. Owner, 524 Roosevelt Bldg.

WANT bungalow or vacant for my equity in new 4-flat. Always full. Income $3000 a yr. Nr. Beverly Blv. Mtg. $18,500. Make offer. FI. 1673.

WANT NEW $10,500 BUNG.
No. of Wilshire. Have clear 4-rm. bung. & res. lot. Disc. & give par'l. Address PP, box 381, Times Branch.

BEAUTIFUL country home completely furnished, clear to exchange for home in L.A. Address R, box 204, Times Office.

$12,000, APT. house, 22 rooms. Fur. Redondo. Encumbrance $4500, want clear for $7500 equity. 801 N. Camino Real, Redondo.

LARGE B zone corner. Also business lot on Beverly Blvd. Trade separate or both on income. Owner, Douglas 3138.

ABILENE, Kans., Clr. $3000 home. Want Cal. 5606 S. Vermont. YO. 2516. UN. 6620.

CLEAR bus. block. Val. $20,000. Want home Bev. H. or Hancock Pk. 8 or more rms. Assume. WH. 6000.

5-RM. mod. bung., dbl. gar. Knox ave. Bargain, terms. 126 N. AVE. 50. GA. 9636.

DUPLEX house, Turlock, Cal. Want L.A. or vac. Might assume small amount. 4259 Dalton ave., L. A.

WANT inc. prop. Offer fine estate, Bev. Hills. Will assume. No agts. WY. 4601.

MONTREAL clear inc. property, trade for clear L.A. Mr. MacWillie, 3873 3rd Ave. VE. 6629.

$1000 CASH & $8000 eq. 12-rm. Wils.-La Brea dup., for 3 bdr. home, clr. or nr. clr. Cons. clr. lots. OR. 6230.

320 ACS. fine alfalfa land, partly imp. Plenty water, shallow lift. Barg. Pults, 126 N. Ave. 50. GA. 9636.

10 ac. choice land, Fontana. $5000; mtg. $3500, 7%. Submit for eq. RO. 1591.

CLEAR C zone lot for 10-rm. duplex, vic. Country Club & La Brea. Assume & pay mo. on T.D. WH. 6000.

DOUBLE frontage apt. lot 50x145, nr. Echo Park, $6000 clear for local or eastern. 1st mtg. GR. 2024.

1000 A. fine level land, bldgs., etc. Good soil. Ex. for apts. Assume one mtg. MU. 9405.

HAVE clear lot, wonderful location, price low. Owners only, address SY, box 530, Times Branch.

$200,000 CLEAR ranch, Ventura Co., with water and oil rights for L. A. income. No brokers. VA. 8640.

$10,000 CLEAR land Ventura Co., with water, electricity, oil rights, for L. A. income. VA. 8640.

CLEAR Logan co., Ohio, imp. farm for L.A. or vic. to $10,000. YOrk 8001.

CLEAR lots, acreage and cash for income. STRAUSS. TU. 7041.

REAL ESTATE—
For Exchange
Miscellaneous —72

I WANT A HOME
Worth $75,000 to $100,000. Real value for my two income properties near Beverly and La Brea, showing 15% net income after deducting interest, taxes and all operating expenses. Small first mtg. against each property. Also eight-room house on 60-ft. lot near Wilshire & Highland, $20,000, clear. $75,000 of real value, exclusive of mtgs. Don't submit junk or over-priced property, as my property is new and prices based on actual cost. Owners submit, courtesy to brokers. Might consider vacant business lot to $100,000. Write or see my agt., Fred J. Hulia, 503 Bank of Commerce Bldg. TR. 7508.

10 Acre Orange Grove
in the most beautiful section of San Fernando Valley on slope south of Ventura Blvd. In excellent condition. Owner will sell or exchange for town property vacant or improved. Price $35,000.
"Let's Talk It Over"
CLINCH & THURTLE
444 S. Western ave. DRexel 2368

NEW brick corner store building in heart of Wilshire. 145 ft. frontage. All stores leased. National Bank, Chain Store Market, and 5 other first-class tenants. Very good income. Price $110,000. Trade for vacant lot, etc.
HARRY GROSSMAN
204 Haas Bldg. 7th-Bdwy. TU. 2471

Selecting An Exchange
is like selecting merchandise. You go where the stock is largest. We claim the largest exchange listing in the U. S. If you wish to trade, SEE US.
PHILLIPS & REAM
S.E. cor. 6th & Western. WA. 1171

MAJOR INTERSECTION
and 78-ft. adjoining blvd. business frontage; best available between Western ave. and sea; will sacrifice equities for cash or exchange for clear. Owner.
Address O, box 244, Times Office.

LOOK
Best off. cash or trade received before Aug. 2 takes beau. view home at 1467 Kings Rd., Hollyd. 4 bdrms. 3 baths, mtg. $12,500. 1 paper due Sept., '32. Own., CR. 9263 or EX. 4634 eves.

$132,500 B'ys $170,000 Apt
50 singles & dbls., full 4-story brick. ½ blk. off Sunset nr. Vine. An escrow for $165,000 failed on this causing owner financial trouble. London Ritz, 7001 Melrose. OR.1124.

5-RM. stucco bung., strict. mod. 6-rm. frame bung. 107x110, cor. lot. Benedict Canyon Rd. Lake Elsinore lot, clear. Lot Miami, Fla., clear. Will exch. half or all for cash, B zone lot or inc. prop. Own., 2408 Dunsmuir. OR. 6756.

TELL US TO EXCHANGE IT
Then prepare to move.
We trade the earth.
HUDSON BAY INVESTMENT CO.
444-46 Subway Terminal Bldg.

FOR EXCHANGE—Clear close-in industrial, value $25,000 plus $10,000 cash, for income stores, west of Vermont, north of Venice Blvd. Will assume $75,000. Hall, EM. 7834. 4113 W. Washington.

Nellie of Beverly
1 acre, 6-rm. house, shrubs, trees, etc., in L.A., $16,000, clear, want home, Beverly Hills, L.A., other exchanges. 441 Wilshire Blvd. CR.5097

SPLENDID 375-acre improved alfalfa ranch. Price $187,500; mtg. $38,500. Will give exceptional deal for clear property and some cash. H. M. Harford, PERRIS, CALIF.

EXCHANGE—Apt. houses, store buildings, ranches, houses & lots. What have you to exchange?
TATUM & TATUM
3691 Wilshire Blvd. FI. 3830.

FOUR-FLAT BUILDING
North Kenmore. Income $3300. Price $28,000. Mtg. $14,000. FINLEY REALTY CO. DU. 4918.

HOLLYWOODLAND, new 10-rm. home Refinance to suit for clr. vacant.

New 4-flat in heart of Glendale. $1300 will handle. Ph. Weaver 9044.

WANT L. A. INCOME
Will assume. Have 470 acres close to Perris, Calif. Small incumbrance. 2516 Angeles Mesa Dr. EM. 5061.

$30,000 CLEAR INDUSTRIAL WAREHOUSE AND SASH AND DOOR MILL BUILDING WITH SPUR TRACK AND 10 LOTS. WILL ASSUME. 206 Detwiler Bldg. VA. 8528.

ACCEPT seasoned 2nd T.D. for $29,000 equity Franklin ave. near Cahuenga income. Frontage on two streets. Very desirable. M. C. Knauft, Walnut, Calif.

60 ACRES alfalfa, impr., irrigated, underground system, reservoir, house, barn, etc. $8000, clear, for L.A. home. Owner, 3977 WOODLAWN, L. A. HU. 2189-W.

NEW 20-RM. FLAT, GOOD INCOME—Beaut. deco., tile bath & shower, Sanitas, Frigid., unit heat, sound deadener, sprinkler system, windows weatherstripped. Owner, OR. 9440.

ORANGE Co. grove 70 A. citrus nearly all valencias. A1 condition, frostless, cheap water, 40 A. vac. $225,000, mtg. $21,000, income pref. Owner, address Z, box 419, Times Branch.

CHICAGO owner wants clear for $50,000 equity in fine income property on major blvd. Great future. Quick deal. Sacrifice. CRestview 5752.

8% PAPER (cashable soon) for your clear S. Cal. prop. $10,000 to $100,000. Littchen, 418 Central Bldg. VA 9203.

OREGON stock of general mdse., 4 stores, 190 acres. Want Los Angeles vacant or will assume on income. HE. 8493.

80 A. cl. avocado land near Warner Hot Springs, for good 4 or 8-flat. L.A. Will assume one mortgage. Address R, box 234, Times Office.

WILL trade $1100 equity in $4550 modern bungalow for clear lot, late model sedan or what have you? 828 Larch st. INGLEWOOD.

10-RM. dbl., nr. Western & Melrose; 50-ft. lot, good inc., 1 mtge. Want lot or ? Owner, 2227 W. 28th st. RO. 0801.

80 ACRES unimproved, clear, Fresno, for Los Angeles. Your equity or what? Make offer. Address owners, 1207 WEST 39TH ST., Los Angeles.

DOCTOR offers equity in property producing $4680 per year for B zone residence, will assume. Address Z, box 419, Times Branch.

$85,000 GLENDALE apt. Ideal loc. $9000 yrly. inc. 1 mtg. only. $41,300, 6%. Want clr. imp. loc. or eastern. Turrill, 704 Loew's State Bldg.

TRADE what you have for what you need. See Chelew & Holt, largest list of Wilshire properties for exchange in the city. DR. 4286.

WILL ACCEPT CLEAR LOT, ABOUT $3000, AS PART PAYMENT ON MY NEW 5-RM. HOUSE IN S.W. PH. VE. 1178.

WILL sell or trade my $25,000 eq. in 10 a. Cucamonga orange grove for L.A. inc. or bus. prop. Mtg. $3000. Bank appraisals exch. OL. 7477.

WILL exchange my beautiful 8-rm. Spanish home on Sierra Bonita, nr. Country Club Dr. Equity $8000. Want income or vacant. OX. 7096.

WANT vacant lot or acres for fine 3-bedroom country home, 1 or 2 ac., near Van Nuys, Fernando Valley. Kubler, own., Sepulveda, Cal.

EXCHANGE L.A. & C.C. income and res. for Colo. farm, Kit Carson or Wash. counties. E. M. Koenig, Milford, Neb.

$31,000 INCOME
Tr. $80,000 eq. 83-rm. apt. for orange gr. or walnuts. Assume.EX.1191

20 RMS., 4 flats. Beverly-La Brea dist. Unit heat. Elec. refrig. Want lot or bung. CONANT, OX. 3001.

BIGGEST duplex barg. in L.A. New 15 rms. N.W. $14,500. Submit bung. or lot. SELECMAN, OR. 1166.

NEW 108-rm. brick apt., $130,000. T.D., 6%, 20 yrs. Inc. $30,000 per yr. What for equity? WY. 2314.

WANT orange grove for equity in A-1 apartment house. One paper. Lightbody, 253 N. Vermt. DU. 2310.

WE SPECIALIZE in CITY INC. & BUSINESS PROPERTIES FOR SALE OR EXCH. J. T. CUTTER. TR.7233.

BUSY OFFICE
If you want action try Stephens & Co., 461 N. Western ave. HE. 8307.

FOR SALE or exchange—Lot 25x100, clear. What have you? Worth $1800. Address P, box 65, Times Office.

CLEAR, 5 acres improved N. Hollyw'd. $20,000, exch. for duplex or 4-flat. Will assume. Selecman, OR. 1166.

63 acres, $12,000, clear, near Visalia, improved. Want L. A. Will assume. ORegon 7504.

NEW 4-flat only $15,500. Income $2160. Want small bungalow or lot. SELECMAN, OR. 1166.

WANT clear lots or improved for income property. Wils.-La Brea dist. Address O, box 34, Times Office.

5-RM. house, 1 ac. chicken ranch, in city for sale, or will lea. Close in. Partly equipt. BE. 1950.

NEW WILSHIRE BRICK APT.-HOUSE 36 rms., inc. $900 mo. Want city or sub. for $30,000 equity. WA. [illegible]

BE HAPPY. We will EXCHANGE your property. Owners only. Phelps & Fox, 529 Chapman Bldg. VA. 4882.

10-ACRE Valencia orange grove, with house to exch. for bungalow court. Owner, route 2, box 97, Anaheim.

HOME, 5 rms., mod. Rent, sell. Deal $1000 equity. K., 5618 Lexington. GR. 8189.

4-FAM. flat, 2 & 8 rm. houses, gar. Take home part payt. Own. DU.0859

WILL TRADE excellent inc. Beverly Hills for clear property. OX. 9774.

EXCHANGES, everywhere for anywhere. 2300 Fair Park. AL. 8030.

NEW 8-rm. home, 4 bdrms., 3 baths. Will accept lot. Pr. $16,750. EX.5949

REAL ESTATE—
For Exchange
Miscellaneous —72

Can You Look Ahead?
Have You A Vision?
Restrictions bound to come off Rossmore, continuation of Vine. Heavy auto traffic will force this property into "B" or "C" zone.

Movement now under way. Only 42 owners in tract which runs from 3rd st. to Wilshire Blvd. & includes only east & west sides of Rossmore. I own S.W. corner Rossmore & 6th, 156x300, over 1 acre. Mtg. $40,000, price $90,000. With zone changed worth $300,000. No better investment in Los Angeles today.

I want home, income or good ranch for equity. Owner, 672 S. LAFAYETTE PARK PL. DR. 3727.

Fresno County Ranch
100 acres $35,000
20 dairy cattle, crops and equipment FREE!!! 20 acres alfalfa, 20 cotton, 15 grapes, balance diversified farming; abundance water. Bungalow and other bldgs. Crops made and about ready to harvest. Wonderful opportunity for somebody looking for a snap. Will trade. 5050 Wilshire Blvd. WH. 4114.

HIGHLAND AVE. BUSINESS LOT
Here's your opportunity. 50-foot business lot on Highland. The street with a future. Priced right at $35,000. One encumbrance, $12,500. Will exchange $22,500 equity for good home or apartment lot to $22,500. ORegon 1241.

EXCHANGE
What you have for what you want. Plenty of action if you mean business; tell us your wants. Phone VA. 6461.
R. W. HARPER INV. CO.
256 Paramount Theater Bldg.
536 So. Hill st.

CLEAR—For sale or trade, 5-acre ranch, 6-rm. house, double garage, chicken house 20x80, 25 shares of water. $10,500. Want modern 6-rm. stucco home, business, vacant or modern flats between Pico & Franklin W. of Figueroa. P. O. box 682 W. Hollywood. Phone OX. 4483.

I WANT A RANCH
for my $450,000 hotel building in Ontario. Will pay full commission to agents. Phone OXford 8014. 1732 ANGELO DR., Beverly Hills.

WILL TRADE
Have several DUPLEXES in Wilshire dist. with equities ranging from $9000 to $11,000. Subj. to one mtg. only. Will trade equities for good clear L.A. prop. of like amount. Call or see E. M. Heintz, OX. 6111. 339 N. Beverly Dr., Beverly Hills.

Chicago for L. A.
L. A. for Chicago
Chicago and L.A. properties of all kinds for exchange. Many owners here, quick action if priced right.
CHAS. NORTON CO.
6607 Sunset Blvd. GL. 1611.

FOR EXCHANGE, 180 acres, highly improved grapefruit of a special variety, alfalfa & diversified. Best ranch in Imperial Valley. Price $42,000. What have you to offer? See Mr. Hanson with C. A. Peterson, Vermont ave. at 10th. Bring in your trades, we can match them. Why not discuss it?

NEW DUPLEXES
NEAR BEVERLY BLVD.
6 of the most wonderful 14-room 4-bath ever built.
Every new improvement.
Ea. subj. to $18,000, 7%, 5 years. Straight. SESSIONS, OR. 5903.

WANT HOME OR LOT
Have 6 bungalows between two new brick bldgs. on a business lot near Vermont. Income $144 per month. Price $14,500. Bank loan $6000. This is a wonderful exchange opportunity. Courtesy to brokers. MR. WEINSTEIN, OR. 1241.

TRADE EVEN
14 acres Vista avocado dist. Plenty of water on land. Will trade clear for clear. L. A. or sell on easy terms. $9100. Address SZ, box 431, Times Branch.

WANT: Bus. Prop., Apt. houses, Lots, Flats, Duplexes, Residences & Acreage for exchange. Ask for KNAPP or ANSTEAD.
HAROLD G. FERGUSON CORP.
736 S. Spring. TR. 2604.

DRIVE-IN market, all equipped, ready to go. 100x150 feet on San Fernando Road, Glendale. Worth $30,000. Will consider home in trade for my equity. Phone Sunday, CRestview 6245. Week days, DR. 0295.

OWING TO DEATH IN FAMILY owner will exchange 5 ac. oranges, modern home, poultry plant, for L. A. or Long Beach income property. Give full description. Address YR, box 398, Times Branch.

WANT HOTEL
for fine brick business block, L. A. Good income, close in. Will consider any good California town. Submit STANDARD REALTY CO., 400½ S. Brand, Glendale, L.A. phone CA.5129

$4500 EQUITY in 4 lots & 3 small houses, industrial district, San Diego. Rentals $80 monthly. T.D. payable, principal & interest $56.50 monthly. Want L. A. clear. Address A, box 374, Times Branch.

TRADE over $25,000 value, clear, 25 ac. Phoenix. High class home site, or subdivision for Calif. bus., inc., acreage. Also equity in Phx. home, value $8500 for what? 1611 EUCLID AVE. AN. 7136.

NEW 13-unit Span. apt. bldg. All dbls. 4 rms. ea. Income $840 mo. unfurn. Lot 53½x160. Subj. 1 mtg. only. $30,000 equity for B zone lot or cls. in acreage. Cunningham or Paterson. TED W. HAAS CO. OX. 1179.

FOR EXCHANGE, my 4-story brick apt., furnished, close to Vermont & Wilshire Blvd. Consider good clear ranch or grove, up to $90,000, for my equity. Address A, box 370, Times Branch.

5 acres figs at Romoland. Equity $3000, balance $1155 on contract at $37.50 mo. Want good automobile, diamond or home or ? Helen Gleason, 839 E. State, Long Beach.

15-ACRE corner, orange grove, Covina dist. Mod. home, best location in valley. Will take home in West L.A. to $25,000 as part payment. P. O. box 62, San Gabriel.

CLEAR lot on Western Ave. Val. $7000. Lot on Vermont Ave. Val. $15,000. Mtg. $3500. Will exc. for income & assume one mort. Ans. by letter only. No brokers. Owner, 3437 W. 8.

HOLLY. BLVD. FRONTAGE
Improved with brick garage. A real future. Trade $35,000 equity for clear property. GL. 1168.

WANT dup., flat or store bldg., Wilshire or close in. Offer my clear home. Will assume. Address Z, box 512, Times Branch.

MOD. bung. on A. walnuts, equity $5000 & $1000 cash for B zone lot or ? Owner, Kennedy, MI. 3697, bet. 9 and 12 a.m.

EXCHANGES of merit in good location can get quick results by consulting Sevilla Realty Corp., 1306 Pac. Natl. Bank Bldg. VA. 7394.

10 A. $1000 CLEAR
And $1000 eq. in good lot as pmt. on small home L.A. or Glendale. 461 N. WESTERN. HE. 8207.

BUNGALOW, west side. Good rental area. Will take good auto as part payment. Call Mr. Manuel, EM.1168.

1734 S. Vermont, 50x110. C zone. Want flat or other income. Owner, BE. 5934. After 6 p.m. AX. 5462.

320 ACS. fine alfalfa land, partly imp. Plenty water, shallow lift. Barg. Pults, 126 N. Ave. 50. GA. 9636.

S. H. WEST & CO., HOLLYWOOD
Exchange Specialists.
Phone GLadstone 0237.

OWNERS—I want your L. A. property as part payment on 2 well located inc. bargains. Newcomb, OR. 1234.

$40,000 CLEAR, 700 acres, Madera Co. Assume small amt. on L. A. R. W. MAGEE, 727 W. 7TH ST.

3-FAM. flat, Hancock Park. New, mod. Net 18% on cash invested. Consider clear exchange. OR. 9601.

$3000 BUNGALOW equity. Rented [illegible] month. Want B zone lot. $3000 to $5000. TH. 1440.

WANT orange grove to $50,000, or income. Submit, owner, address A, box 410, Times Branch.

WANT income court or bus. to $30,000. Have downtown estab. paying mercantile bus. Owner, 139 S. Ave. 55.

WANT home to $25,000 for exc. flat bldg., Hollywood. Inc. $4800 yr. WY. 2445.

OWNER will trade fine new 30-rm. flat W. Pico nr. La Brea for city or submit. 5030 W. Pico. OR. 9604.

NEW orange grove home, Rialto dist. $6000, clear. Want L.A. abt. same val. Might assume sm. mtg. RO.1591

WILL trade $2400 equity in beautiful 5-rm. stucco, small acreage. 4620 Bowman Blvd.

WANT clear land for my $2500 eq. in bung. Owner, 431 E. 93 St.

MY No. Hollywood lots for what, anywhere. Smith, HO. 8829.

$30,000 EQ. in new Beverly home; want vac. bus., inc. Owner, CR. 3058.

GOOD building lots to exchange for good 7-rm. bungalow. HO. 7394.

TRADE duplex for northern or eastern. Address P, box 285, Times Office

UPPER & lower duplex, close to Wash. car. Want city res. or lot. WE. 9591.

10½ A., Owensmouth, for dup., flat or court. Assume 1st only. OL. 3722.

MY Hollywd. prop. Income $4800 yr. Want lge. home or ? WY. 4702.

WILL trade 80 acres alfalfa ranch for income. Box 35, Beverly Hills.

MOD. 5-rm. furn. beach home for what have you? Own. 1060 1-4 Expos. Bl.

SAN DIEGO, $4500 equity new home. Want lot or house. Fitzroy 1367.

HALF-int. 35-rm. court, cost $10,000. Sac. now $2500. WY. 2314.

4-STORY brick apt., 55 rms. Gd. inc. Fine loc. Take city for eq. CR.3201

40 A. on Hi-Way. L.A. Co. for L.A. prop. Might assume. MU. 8810 Mon.

REAL ESTATE—
For Exchange
Miscellaneous —72

BEAUTIFUL English type home, slate roof, 4 tile baths, mahog. finish, 5 bedrms. & sewing room, large corner location in Highland Hills Estate, just beyond Bel-Air, no. of Beverly Blvd. Price $75,000; mtge. $25,000. I will take clear property for equity. This home would be cheap for $85,000 cash. Nothing finer in construction or design. Do not submit inflated property. Owner, 672 S. La Fayette Park Place. DR. 3727.

Houses —72-A

9 ROOMS—3 BATHS
SPANISH BEAUTY
Have gorgeous two-story home in Brentwood Park facing golf course. Terraced lot with lots of shrubbery & trees. This home is not only priced right, but underpriced at $37,500. One encumbrance of $17,500. Will exchange $20,000 equity for smaller home or good lot to $20,000. Open Sunday.
11291 SAN VICENTE BLVD.
ROBERT A. KLEIN & CO., INC.
5801 Wilshire Blvd. ORegon 1241.

Exclusive Windsor Sq.
321 S. IRVING BLVD.
7 bedrooms 4 tile baths.
Lot 75x180.
Price $32,000. Mortgage $15,000. Will take clear property for equity.
CALL MR. PHILLIPS
The Henry de Roulet Co.
Wilshire at Western. DU. 4400.

7-RM. new Spanish 2-story, 2 tile baths, ½ blk. N. of Wilshire, Beverly Hills. Trade for B zone lot or for house N. of Holly. Blvd. Call CR. 8721 or 117 N. Doheny Dr., Beverly Hills.

FOR exchange, $12,000 equity in beautiful 8-rm. $18,500 home in fine exclusive dist. on Van Ness near Beverly for bungalow. Health requires smaller home. Address Z, box 363, Times Branch.

10 rms., 2-story house, subject $17,000 1st T.D. Want $5000 for equity or trade for clear lot or what have you? 2523 5th ave. Call Mr. Perry, OR. 7184.

10 RMS., modern, in exclusive district. Newly decorated. Want chicken ranch or acreage. Mr. Field, OR. 1291.

FOR sale or exchange, 6-rm. frame colonial bung. 967 5th Ave. Encum. $8000, eqty. $4500. Consider smaller house or lot. Owner, OR. 7225.

5-RM. stucco & tile for sale or trade, my equity. We are forced to move & will sacrifice. Call at 2432 W. 74th.

CLEAR brand new 2-story 8-rm. mod. $30,000 home, 846 S. Bronson, for nearly half part trade. [illegible]

BEAUT. 9-R. home on Los Feliz Blvd. $37,500. Bank mtg. $17,500. Want clear for equity. Kelly, VA. 1722.

7-RM. beaut. stucco, adj. Bev. Hills. Want smaller or lot. Prefer Southwest. 1114 S. Oakhurst Dr.

OAKLAND home, 8 rms., clear, want bungalow, Los Angeles. OL. 7153.

10-RM. stucco dbl., good loc., cash & clr. for $5000 eq. owner. TH. [illegible]

HAVE $3000 equity in Glendale bung. for ctry. or subr. WA. 6260.

NEW 7-rm. stucco, unit ht., 3 bath. 19327 Calvin av. West'd. 10-3.

NEW 6-rm. Spanish nr. 3rd & Fairfax. $7500. $1000 down. WY. 2319.

Lots —72-B

PELLISSIER SQUARE
Unrestricted corner. Price $60,000. Mortgage $30,000. What do you offer for equity? Let me tell you about the future of this corner. It will be worth a lot of money. Call Mr. Phillips.
The Henry de Roulet Co.
Wilshire at Western. DU. 4400.

I OWN 70 fine clear lots, high ground, between Lawndale and Hawthorne, S.W. from L. A. $100,000. Exchange part or all for good acreage or flats. Owner. Address BM, box 161, Times Office.

MAJOR CORNER, $5500
N. Hollywd. 50x136, equity $3500. Want clear lot or late sedan for part. Ph. HE. 9993.

CLEAR title lots, Long Beach, North Hollywood, Alhambra, to exchange on L. A. income. Gillilan, 20 Spring Arcade Bldg.

WANT mod. hse., 3 bedr. Pref. W. side, nr. carline. Level lot. Trade beau. view lot, clear. Assume. AL. [illegible]

WESTWOOD residence lot, Kinnard Ave. near Westholme. Inquire GRanite 1738.

$5000 EQUITY in $7500 Hollywood Blvd. lot, 2 street frontage, want inc. or home; will assume. GL. [illegible]

BURLINGTON near 6th st. 52x130. MERRILL, VAndike 5583.

CLR. bus. lot 50x330. $21,500 & cash for flat to $25,000. OR.3404. VE.1116

BEAUT. Holly'd hillside lot. Trade for bung. with 1 mtge. WE. 9838.

Business Property —72-C

Hollywood Major Corner
SANTA MONICA, NR. VINE
2-story solid brick on corner, and 1-story brick on side street. All leased to good tenants showing $15,120 a yr., with rents increasing. Lot valued $100,000; improvements cost $65,000. Owner willing to accept $25,000 cash and [illegible] clear city. Bal. 10 yrs. straight 6%. no amortization. See O'Hara or Edwards.
KELLS & GRANT
Wilshire at Western. DU. 3000.

FOR EXCHANGE—Clear close-in industrial, value $25,000, plus $10,000 cash for income stores, west of Vermont, north of Venice Blvd. Will assume $75,000. Hall, EM. 7834. 4113 W. Washington.

GARVEY AVE. bus. lot near Garfield, 52x160. House. $20,000. Mtg. $9000. Want flat, duplex or submit. BEAN, 1007 N. Western. GL. [illegible]

COR. 94x130 brick bldg. $75,000, mtg. $30,000. Want clear city or imp. ranch for equity. WA. 2460.

MAJOR Hollywood Blvd. corner, bank mtg. of $40,000 at 6%. Clear for equity. OL. 6113.

Income Property —72-D

$50,000 CLEAR
16 SINGLE APTS.
WANT lot, house, dbl. dup. or flat to $25,000. Take easy mortgage back. Might consider a good equity. My location and bldg. 100% A [illegible]. DR. 3108.

WEALTHY OWNER RETIRING
Wants home or other clear city on modern 3-sty. brick apt. 12 dbls. unfurn. Wilsh.-La Brea dis. Inc. $9800. Price $70,000, one incumb. $30,800, 5 yrs. 6%. G. H. Bliss, Beeman Realty Co. DU. 1700. WH. 1440.

MUST SACRIFICE
BEAUTIFUL 16-UNIT APT. BLDG.
In Pico district. Income $745 mo. Fully rented, elegantly furnished. Consider clear trade. WH. 3539.

WILL exchange $15,000 equity in Wilshire dist. flats, all rented. Subject $30,000 6½% loan for clear bungalow or equity in 2 bungalows. Give full particulars in reply. Address Z, box 486, Times Branch.

N.E. corner 2nd and Fremont; heart of L.A. bus. Income $11,640 per yr. Responsible tenants; for sale or trade for first-class producing orange grove close to L.A. Also have a fine apt. site. Owner, GL. 7670.

WANT Apt. house or business property up to $75,000 to trade for country property. Submit.
C. C. C. TATUM, REALTORS.
848 S. Spring st. MU. 3134.

Brand New Apt. Building
Elegantly furn., elec. refrig. Income $350 per mo. Owner on premises. 362 S. LOMA DRIVE. EX. 9916.

Elegant 8 Flat Bldg.
BEAUTIFULLY FURNISHED. Consider clear vacant. WH. 3539.

WILL trade $10,000 equity on 2 dbl. bungs. on lot 111 ft. N. Hobart nr. Sunset for clear residence or dbl. AT. 9189.

BEAUTIFUL 8-unit court, furn., 8 garages; lot 104x170; income $330 mo. Price $30,000, mtg. $12,500, submit city for equity. DR. 3201.

BEAUTIFUL 8-unit court, furn., 8 garages; lot 104x170; income $330 mo. Price $30,000, mtg. $12,500, submit city for equity. DR. 3201.

WANT B Zone lot or bung. with 3 bedrms. N.W. Exch. for my beaut. 14-rm. duplex. Small 6% mtg. Wil.-La Brea dist. Princ. only. OR.3491.

BEAUTIFUL 4-flat building, good inc., south of Beverly, west of Vermont; take in exch. A or B zone lot or bungalow in northwest. WA. [illegible]

4-FAMILY flat & 5-rm. bung. in rear, lot 44x168x54, 5 garages always full. Will exchange for lots or ? or 6-rm. [illegible]. Terms. Owner, DR. [illegible]

FLAT lease & 14-R. dup. Fine loc. for imp. or S. J. land. Call owner, OR. [illegible], or Bennett, TH. 9047.

TRADE mod. 4-fam. flat, small incumbrance, near Broadway. Want ranch or eastern. CA. 4630.

WANT a home about $20,000 for 30-rm. apt. house, Wilshire dist. Nicely furn. 1 mtg. WY. 9838.

SANTA MONICA DUPLEX to exch. for L. A. bung. Fine income prop. Owner, 2433 3d st., Santa Monica.

BUNGALOW apts., inc. prop. Exch. by owner for city, orange or walnut grove. No agts. MO. 10042.

WANT DUPLEX. HAVE
10-A. ranch nr. Manteca and clear Florence ave. lot. Woodard, YO.2767

HAVE clear land & income city property for hotel along coast of L. A. or lease. Room 515, Stowell Hotel.

74 rms., Wilshire apts., electric refr. A real buy. Part cash, balance trade. 4304 S. Harvard. VE. 7008.

28-apt. court, Hollywood, Income $17,760, for exchange. VE. 6235.

Suburban Property —72-H

5 A. vacant on Parthenia St., San Fernando Valley, for home in L. A. Address X, box 417, Times Branch.

Country Property —72-K

24 ACRES, clear, plenty water for irrigation, ½ mile of Brawley, for residence or store bldg. in L.A. Owner, 3116 W. 63d st. Home p.m. and eve.

REAL ESTATE—
For Exchange

Country Property —72-E

$100,000 CLEAR
1150 acres near Delano. Will consider good local property & assume.
J. M. FERGUSON CO.
DR. 1828. 2607 W. 7th st. DU. 0573.

MOVING east, will discount and sell or trade my equity 20 A. orange grove, Ontario-Upland dist., for clr. unimproved or good inc. prop., in L.A. My equity $18,000; make offer. Address A, box 372, Times Branch.

FALLBROOK, 10 ac. Valencias & avocado on highway. Trade for income or residence. Valued $15,000. Encum. $3000. 1 mile south Fallb. L. H. Weitekoven.

1 ACRE, equipment four thousand chickens. Five-room house. Trade for clear acreage or what have you clear? 339 No. Stewart Ave., Baldwin Park.

WHAT am I offered clear for 160 ac. improved ranch. T.D. $1850, $35 mo. 40 mi. from San Bernardino. Owner, 910½ (rear,) Venezia ave., Venice, Cal.

OWN 2500 A. Harper Lake Valley. Will sell part or all or exch. clear for fairly incumbered city income. PRICE, 905 S. Mariposa, DU. 0394.

$18,000 AND $35,000 clear groves to trade for income. Alva B. Sellars, EXETER, CALIF.

160 ACRES alfalfa $12,000. Want income. 1028 Black Bldg. VA. 0835.

TO LOAN—
Money

Real Estate Improvements —75

QUICK ACTION
6—7—8%
LOANS
STRAIGHT or monthly payment
RESIDENCE, BUSINESS AND VACANT PROPERTY
Also 2nd Loans.
Campbell Mortgage Co.
723 Title Insurance Bldg.
433 S. Spring. TRinity 9933.

6% MONEY
STRAIGHT LOANS
No payments on principal.
PROMPT SERVICE
Guardian Mtg. Corp.
Agts. Acacia Mut. Life Assn.
Rm. 637, 510 W. 6th. TR. 7447.

See Us For Either Straight or Payment
loans before borrowing elsewhere. low cost, prompt free appraisal. home construction loans our specialty. Submit well located apartments. Free parking under cover. Mutual Garage, 4th and Olive.
Wm. H. Harwood Co.
MU. 3573. 666 Subway Terminal Bg.
417 S. Hill. 416 S. Olive.

Action Beats Red Tape
6-6½-7-8% Money
FOR REFINANCE OR CONSTUC'N
Keystone Bldg. Ln. Assn.
328 W. 3rd. MU. 5917

6—6½% MONEY
STRAIGHT, MONTHLY OR SEMI-ANNUAL PAYMENTS
On Homes, Apartments or Business Properties.
BROOKS MORTGAGE CO.
716 Union Bank Bldg. TU. 4855.

ALL REALTY & BUSINESS LOANS. Local or anywhere west of Denver, including 2nd loans, loans on vac. lots and ranches. Local loans on furniture, factory equipment, etc. Goodell Co., 348 S. Spring. Est. 1903

$250,000
Want some good income and also well located res. loans to 55% of value. You may call me. VA. 1341.

3 YRS.—6% LOANS—5 YRS.
Wood-Brunner-Field, Inc.
1015 SO. LA BREA. OR. 1291.

LOANS—3-5 yrs. or $9.40 per $1000, any district. Phone us, we call. AN. [illegible] 6397. Eve. DE. 6659 or 2921 WHITTIER BLVD., L. A.

Plenty Private Money
Wilshire, Beverly Hills, Hollywood. L. S. LEE, Beverly Hills. OX. 4914.

I HAVE $35,000 to loan on vacant property, 8% interest, 3% com. Principals only answer. Address NN, box 22, Times Office.

MORTGAGE LOANS
G. C. DENNIS COMPANY
TU.5175. 1127 Van Nuys Bg. VA.0467

LOANS
TO BUILD OR REFINANCE
W. J. KITTS. 1120 Story Bldg.

SHORT & long-term loans at 6% on improved prop. & bldg. operations. MORTGAGE GUARANTEE CO. 626 S. Spring st.

PRIVATE MONEY TO LOAN
1ST MTG. & 2nd T.D.'s, fair int. rates; also have $1000 to $10,000 for vacant. WA. 4683.

SMALL LOANS BELOW $2000. SMALL TRUST DEEDS, VACANT LOTS 1-DAY SERVICE. G. H. WHITMAN, 325 ROWAN BLDG. VA. 9897.

BUILDING and refinance loans at current rates. Our own funds. ASSOCIATED MTG. CO. OF L. A. 816 Bank of Italy Bldg. TR. 0664.

Vacant Loans—Any Amt.
MURDOCK, Beverly Hills. OX. 1817

LOT pay-offs made. Present cost setups & get quick action. Florence Finance Co. DE. 0956.

Private Money to Loan
C. E. Moore, 1858 N. Vine. HE. 5797

7% MONEY for refinancing, 1½% bonus. Westwood, Bev. Hills, Hollywood; also bldg. loans. Call [illegible]

FULL financing on Bldg. Loans GUARDIAN INVESTMENT CO. 1200 SO. HILL ST.

VACANT LOT LOANS
CHRISTOPHER, 108 W. 6. VA. 8682.

REFINANCING resident loans, 6%. No com. Give details. Corresp. only. 6308 Monterey Rd. George O'Dell.

6% TO 7%, city, ranch. S. R. Earnest & Co., 319 Detwiler Bldg. Hugh K. Walker, Jr. E. R. Earnest Co. TR.9075

PRIVATE funds, $100,000 to loan on business income, completed or construction. ELLIOTT, OX. 7181.

VACANT & impr. Money ready. No delay. Phone your requirements. DR. 7385.

$175,000, ANY amt., 7-8%, 3 to 5 yrs. Res. or inc., quick action. No agts. FRED T. RIMPAU, WH. 4616.

$1000 to loan by private party on clear city prop., 8%, bonus 5%. Address Z, box 342, Times Branch.

1% COMM.—7% LOANS
Resident-Income. TU. 9175.

Private Money for Vacant
PECK, CR. 4194, Beverly Hills.

PRIVATE FUNDS
Vacant or improved loans. Mr. Grans, OX. 1654. Geo. H. Prindle Co.

CHEAP money, quick loans, our own funds. Frank D. Tatum & Co. 3975 Wilshire, cor. Wilton. DU. 7414.

PRIV. money, 6 & 7%, on city, country or bldg. loans. Lockhart & Son. 435 H. W. Hellman Bldg. VA. 6818.

1STS, 7%; 2nds, 12%. My own & trust funds direct to owners only. Birchard, VA. 8621. Eve. OR. 5865.

3-YR. loans, improved or for building FARNSWORTH BROS. 1017 Van Nuys Bldg. TUcker 1209.

PRIV. $25,000 L.A. Co. ranch, S. Divide. Address R, box 223, Times Office.

$25,000 TO loan at once at 7%. Mr. Hart. J. M. French Co. GR. 5168.

7% PRIVATE MONEY 7%
WH. 6300. Eve. UN. 1225.

$1000 TO $40,000. NO BROKERAGE. 3928 S. MONETA. HU. 2272.

PRIVATE MONEY, 7%, ON INCOME PROPERTY IN N.W. WA. 1848.

7% private money, Southwest. H. J. Rose, 1146 W. Sta. Bar. UN. 2583.

HOMES, any amount to build or refinance. 3608 Whittier Blvd. AN.3219

COMB. 1st & 2nd, 8% const. loans. Riegler, 13 S. Persh. Sq. Bg. FA.2202

6, 7 & 8% money for vacant & imp. property. W. A. LOWE. MI. 2926.

PRIVATE 7% MONEY. 919 NATIONAL CITY BANK BLDG TR. 9824

PRIVATE money, $2000 & $3000, 7%, 3 yrs. Consider vac. bus. CA. 1871.

6% & 7% MONEY, ANY AMOUNT. VE. 9733. EVE. UN. 4465.

LIBERAL loans on vacant lots. Bring papers. 401 STORY BLDG. ME. 6333.

2NDS ON BUSINESS PROPERTY. Call Greenberg. TR. 3815.

6, 7 & 8% money for vacant & imp. property. W. A. LOWE. MI. 2926.

$750 TO $10,000 priv. money for mtgs., T.D.'s, refin. & bldg. PLeasant 37011

WILL loan $1000 to $10,000. Money ready. Phone GRanite 4355.

PRIV. money, 7-8%, quick action, no appraisal. 6319 S. Hoover. YO. 4212.

$500 TO $10,000 TO LOAN DIRECT TO OWNER. MR. HANSEN. UN.2265

LOANS $10,000 to $250,000. Attractive rates. MR. LEWIS. TU. 5964.

$10,000 FOR 2nd T.D.'s on bus. inc. prop. pref. Greenberg. TR. 3815.

$10,000 PRIVATE MONEY TO LOAN AT 8%. WE. 8535.

PRIVATE money, 7 & 8% to loan on improved or construction. TH. 4404.

$25,000 ON downtown property, 6%. TU. 9175.

$12,000 ALL or part, Holly. or Wilshire dist. NE. 7944. 2008 Canyon Dr.

$10,000 priv. money, 7 & 8%, Brown, Rm. 1215, 408 So. Spring. TU.8552.

6% & 7% private money for mtgs. T. D.'s or refinance. YO. 7244.

$25,000, ANY amount. Hellman, 5437 W. Pico. WY. 5701. Eve., OX. 8549.

TO LOAN—
Money

Real Estate Improvements —75

LOW RATE LOANS
IMMEDIATE ACTION
Residential & business properties in L. A. & So. Calif. cities.
Bond Issues and Subdivision Loans
1st & 2nd Paper Bought
BANCCORPORATION OF UNITED STATES
720 Board of Trade Bldg. VA. 5161.

5½%
Residential or Business Property. Los Angeles, Pasadena, Long Beach
Courtesy to Brokers
HAVELOCK C. BOYLE
215 W. 6th st. TUcker 1368.
Loans placed with
PENN MUTUAL LIFE INS. CO.

LIFE INSURANCE MONEY
to loan on improved property. No commissions. Deal direct with the Company at its home office. HAMILTON NATIONAL LIFE INSURANCE COMPANY. 548 S. Spring st. FAber 2341.

LOANS ON HOMES
For Refinancing or Construction.
Repayable
$10 PER MONTH. $10
FOR EACH
$1000 BORROWED
No large lump sum payments.
Appraisals made in 24 hours.
SYNDICATE MORTGAGE CO.
404-408 ASSOCIATED REALTY BG.
Phone VAndike 2384.

7%
NO COMMISSION
ALSO
5% AND 6% LOANS
DAVIS MORTGAGE CO.
Loan Agents for
CHEMICAL BANK AND TRUST CO
NEW YORK
312 STORY BLDG.
6th & Broadway. TR. 6249.

BUILDING LOANS
7%
We will draw your plans and loan you the money for less than anyone else in the city.
ROBBINS LITTLE & ROY E. NAPTZGER
312 Associated Realty Bldg. VA.8191

LOANS
6% & 7% completed property loans. 2nd T.D.'s at 12% on improved. Vacant lot loans at 8%.
MR. ROBERTSON. OX. 1131.

BEFORE
Borrowing money to build a home or to pay off your present mortgage INVESTIGATE the Insurance Plan Loan which costs
LESS THAN 7%
531 WEST SIXTH ST.
Los Angeles FA. 2331

LET US DO YOUR WORRYING
If that mtge. or trust deed is coming due, we can refinance for you. Plenty of money for loans. In business since 1908. Courtesy to brokers. Finance Department.
F. P. NEWPORT CO.
208 Central Bldg. TR. 5051.

5½ & 6% MONEY, 5 Yrs.
Free appraisal. Loans approved within 24 hours.
FISCHER MORTGAGE CO.
215 W. 6th. TU. 6936.

6%
INSURANCE FUNDS
Prompt service. Courtesy to brokers.
BEVERLY HILLS SECURITY CORP.
444 N. Beverly Dr. Bev. Hills. OX.7093

8% Vacant Loans. 8%
QUICK ACTION. MONEY WAITING
Hollywood, Beverly or Westwood. Call MR. CHEESMAN. OX. 6111.

$1000 TO $100,000
QUICK ACTION—NO RED TAPE
PRIVATE FUNDS
30 years of personal service.
GLEASNER, FRAZIER & DUNN.
1108 Citizens Natl. Bk. Blg. VA.5101

1STS. & 2NDS.
Vacant, Improved, Building. 1st. 6%, 7%, 8%, 2nds, 12%. DU. 3300.

QUICK ACTION
Our own funds at current rates. BLDG. OR COMPLETED LOANS Pacific States Bond & Mtg. Co. 645 So. Olive. VA. 2761.

PLENTY OF MONEY FOR
RESIDENCE APTS. FLATS
In sums of $2500 and up.
BUILDING LOANS
CONSOLIDATED MORTGAGE CO.
508 Washington Bldg. ME. 3335.

DON'T SHOP YOUR LOANS
6%, 7%, 8% MONEY
BUILDING AND REFINANCING.
THE MARION CO.
467 N. ROBERTSON. OX. 7051.

12% Trust Deed Money
Wm. McBurney, Jr.
516 Pershing Sq. Bldg. VA. 2001.

ANY amount $5000 to million on imp. properties and for bldg. purposes. W. W. MINES & CO. A. F. Beall, Mgr. Loan Dept. 1001 Stock Exch. Bldg. TR. 5834.

PLENTY of 7% private money to loan liberally on good property. Get our figures before closing. WESTERN AVE. REALTY CO., INC. 325½ S. Western. DU. 4615.

MONEY TO LOAN
La Bonte & Ransom
QUICK SERVICE
132 N. LARCHMONT ST. GL. 2161.

5½ AND 6%
LIFE INSURANCE MONEY
THOMAS MORTGAGE CO.
810 So. Spring st. TR. 3946.

5½, 6 AND 7% LOANS
According to Class of Property
E. L. McCORMACK & CO.
1131 Van Nuys Bldg. VA. 5209

WE LOAN MONEY AT 5, 6, 7%
WE PURCHASE WELL-LOCATED BUSINESS PROPERTY FOR CASH
N. C. BARTLETT,
448 S. HILL ST. VA. 3807.

Residential—LOANS—Business
Apartment—Refinancing.
W. M. GARLAND & CO.
117 W. 9th st. FA. 4041.

MONEY TO LOAN ON IMPROVED real estate. $2000 up. No delay. ROBERT MARSH & CO. 200 Marsh-Strong Bldg. Loan Dept.

$200,000
Financing & Construction Loans.
No bonus. VA. 1243.

I WILL loan $2500 to $25,000, 7%, Wilshire, Holly., Beverly Hills or S W., impr. or vacant. Private money. Herold, 659 S. La Brea. WY. 4601.

MONEY IN ONE DAY
5% yr. & up. on R.E. equities, T.Ds and mtg. Bring papers. 345 S. Hill

CAN loan $5000 or more on Wilshire, Beverly, Hollywood or S.W. Imp. or unimproved. Private money at 7%. Silverman, 458 S. La Brea. WY.4904

65% VALUATION
Refinance & const. OX. 7161.

WANT to loan $36,000 this week, will divide into several loans if security is good. OR. 1067.

WILL loan up to $10,000 on res. or income prop. Call my home. HE.0676

WILL loan up to $5000, low interest. Address A, box 392, Times Branch.

PRIVATE MONEY TO LOAN
5426 ANGELUS MESA DR. VE. 7467

$7000 AT 7%. Private funds. Must be conservative. Meyer, DR. 0975.

MONEY for good 1st mtg. loans or 2nd trust deeds. Call HE. 3585.

Loans on Furniture —75-A

FURNITURE & AUTOS
15-Minute Service—Low Rates—Easy Payments—Courtesy & Consideration No Endorsers—No Red Tape—Any Amount—Liberal Appraisals.
DODGE FINANCE CO 901 N. VINE
PHONE HO. 7916

FURNITURE LOANS
$60 to $300. Easy monthly payments. Legal rates. No appraisal charge. Over 10,000 satisfied clients. Inman Corp., 938 Bartlett Bldg. 215 W. 7th street TU 1839

FURNITURE LOANS
QUICK SERVICE. LEGAL RATES
CONFIDENTIAL
437 S. HILL ROOM 602.

LOANS WRITTEN 6 TO 12 MO. QUICK CONFIDENTIAL & REAS. OTT FIN. CO. 1529 N. VINE. GL. 1186.

FURNITURE loans, $10 to $200. Confidential Loan Co., 218 Haas Bldg.

TO LOAN—
Money

Diamonds, Jewelry —75-B

10 MILLION
DOLLARS TO LOAN
DIAMONDS AND JEWELRY
LOWEST RATE OF INTEREST
PLEDGES HELD 12 MONTHS
PROVIDENT LOAN ASSOCIATION
846 S. Broadway
New Orpheum Bldg.
Entire 3rd Floor

MONEY TO LOAN
Diamonds & Jewelry
LOWEST RATES OF INTEREST
Business strictly confidential.
Pledges held 12 months.
66 YEARS
IN LOS ANGELES
A. B. COHN & BRO.
3RD FLOOR, PANTAGES BLDG.
7TH AND HILL STS.
LADIES' DEPT.

DIAMONDS, JEWELRY, linen and other personal property.
Courteous, private, confidential. References leading banks and jewelers. Lowest rates. Established 1903
LADIES' DEPT.
MARKWELL & CO.
Suite 505 Foreman Bldg. 7th & Hill

Automobile Loans —75-C

AUTO LOANS
OUR CREDENTIALS
1—Positively the oldest Auto Loan organization in California, with highest commercial rating and credit.
2—This Company does not sell or transfer its clients' contracts
3—This Company collects all payments at its own office and delivers "Pinks" IMMEDIATELY upon payments of contracts.
NO INSURANCE REQUIRED
Blodgett & Middecoff
1811 South Figueroa St.
WE. 2594. Easy parking.

HARRISON FINANCE
COMPANY
WILL HELP YOU SAVE WHEN YOU BORROW ON YOUR AUTO
2820 S. Fig'roa. WE. 4164
Contracts written from 1 to 18 mo.

AUTO LOANS
Ten years of "BANK-LIKE" Service Assures Satisfaction
DONALDSON
200 W. Pico st., corner Hill st.
REFERENCES: YOUR BANK OR ANY COMMERCIAL AGENCY

BRACE FINANCE CO.
2608 So. Figueroa St.
WE. 3869

AUTO loans. See us last. Will do most for you. 944 S. GRAND AVE.

Miscellaneous, Salary, Etc.—75-D

$ $ QUICK MONEY $ $
To men & women steadily employed. Hours 8:30 to 6 p.m. 706 New Orpheum Bldg., 846 So. Broadway. NO ENDORSERS, NO RED TAPE.

$ $ QUICK MONEY $ $
If you are steadily employed. No indorsers. No red tape. Confidential service. Hours 8:30 to 6 p.m., 706 Orpheum Bldg., 846 S. Broadway.

LOANS to reliable wage earners. Quick service. CITIZEN GUARANTY CO. 1028 S. Broadway. WE. 8633

MONEY WANTED—
Real Estate, Collaterals —76

WANTED
$25,000, 7%, FOR 3 YRS.
On Wilshire apartment, showing about $10,000 a yr. Nearly new bldg. No brokerage. See Mr. Edwards.
KELLS & GRANT
Wilshire at Western. DU. 3000.

10% 1st. Trust Deeds
$30,000 & $10,000, due 2 years, secured by raw land, nr. city limits of Riverside. Valuation 5 times amount of loan. 2% brokerage. Gordon, UN. 9830 or VA. 0194.

$30,000 2nd mtg. or T.D., 3 yrs., 6%. 12-story new downtown bldg. at Portland, Ore. 90% occup. Insur. loan $300,000 placed last May. Will disc. $5000. Address Z, box 537, Times Branch.

CAN use $1000 to $100,000 at 9% in long established highly profitable specialized "banking" business; no brokers. Address Z, box 495, Times Branch.

WANTED, $3000, 3 yrs., 8% interest. Security 7-room new stucco bungalow & 3-room on rear, dbl. gar. Lot 48x102. Value $7000. See Gifford, 5464 5th av. VErmont 8362.

$25,000 to complete tourist, fishing and hunting lodge on Redwood Highway. Lender may act as associate manager if desired. VA. 9715, 811 H. W. Hellman Bldg., 4th and Spring.

PHONE your want-ads to The Times. No credit arrangement necessary. Courteous experienced ad-takers day and night will help you with your copy, if desired. MEtropolitan 0700.

$20,000 WANTED
on fine business building, Wilshire-La Brea district. OR. 1252.

$8000 ON 2nd T.D. on N.W. cor. 12th & Vermont, 120 feet Vermont frontage. Val. $72,500. Pay 12% & bonus (or 3 years.) Owner, DRexel 7310.

$4250 1st trust deed, 3 years. New 7-room & 2-bath Spanish home in Westwood. Frigidaire, unit heat, gilt edge loan. POSNER, OR. 1241.

WANT $3000, 7%, 3 yrs. on 4154 S. Harvard, 5 rms., dbl. gar., spr. sys. Val. $7000. No agents, please. 4419 S. Western. VE. 0563. Eve., VE. 1097.

$4500, 8%, on beautiful new 8-rm. dbl. bungalow with 5-rm. house in in rear; three garages. Value $10,000. Veazey, TR. 0564.

PRINCIPALS with money to lend. List funds with us (7 & 1% bon.) Select 1st T.D. loans, Wilshire D. HOME REALTY, Vmt. & Veverly. DU. 2310.

$4000 WANTED on new 7-rm. stucco bungalow, 2 baths, double garage, lot 50x130. Will pay 8% interest. Gifford, 5464 5th av. VErmont 8362

FIRST TRUST DEEDS on fine Beverly Hills homes to net purchaser 8% per annum. Payable quarterly. Address P, box 166, Times Office.

WANT $5000 on T.D. subject to $11,500 Security Bank 7% 1st mtge. on beautiful Hollywood residence; bank appraisal $25,000. HE. 5438.

$600 WANTED on 2 unimp. lots, leased for oil in Redondo Villa Tract. Will pay good int. for short period loan. Call Sunday & Monday. DR. 6378.

WANT $5000 to refinance my new 5-r. home. Worth $9000. Rents for $50 mo. Pay $75 mo. & bonus. 2745 Glassell st., nr. Occidental. DR.1460

WANTED: SMALL LOAN $2500 TO $5000 ON $20,000 PROPERTY. MR. BIGGAR, 2102 SAN VICENTE BLV., SANTA MONICA.

8-RM. 2-story res., A-1 cond., just off Jefferson and Halldale; want $3200, 3 yrs., straight; prop. value $8500. Hailey, AN. 4646.

WANT building loan about $20,000 for high grade 8 3-rm. apt.; have clear Wilshire lot. Address Z, box 356, Times Branch.

$5000, 8%, 1ST TRUST DEED.
New 6-room stucco Westwood home. Unit heat. Electric refrigeration. No agents. OX. 5085.

WANT $2500, 7%
NEW, close in res. Value $5500. COLE, 6108 S. Vermont. TH. 7036.

$5000 1st mtge., 3 yrs., 7%, business prop., appraised $12,000. WE. 3658 or Culver City 5031 eves.

HIGH-class small 1sts and 2nds, for sale; good rate of interest, excellent security. Mr. Casady. WA. 1480.

$6000 WANTED for 6 or 12 months int. & liberal bonus. Good security. EX. 8032.

$7000 1st mtg., 7%, on city lot in La Crescenta. Value $20,000. Mrs. Berkson, 124 E. Elk, Glendale.

WANT $10,000 on 8-unit ct. worth $35,000, 7%, no commission. WA. 6732 eves.

WANTED—$1500, 2nd T.D. on new 4 5-rm. flat bldg. 1437 Holt ave. Owner, 145 S. Catalina. WA. 8254.

$10,000 1ST. mtg., 7%, business income prop. A-1 security. Owner, 331 BLACK BLDG. VA. 6563.

$5000 1ST loan wanted on 3 acres near 175th st. and Arlington ave. DAVISON, 2601 W. Pico. DR. 3944.

WANT $15,000 first mtge., N.E. cor. Franklin & Western av. Unimpr. 75x135. Owner, HO. 4553. WY. 1622

3 1st mortgages, $23,000, $8500 and $3000. Will pay 8%. 1st class security. 1505 W. Santa Barbara.

WANT $7000 1st mtg. 3 yrs. 8%. San Marino choice acreage, close in. P. O. box 256, PASADENA.

$3500 WANTED on Hollywood residence worth $20,000. Bank loan $7500. 1729 N. VERMONT. OL. [illegible]

$3500, 3 YRS., 7. Inc. Prop. val. $9000. E. 41st, nr. So. Park. TAYLOR, TR. 7233.

$8500, 8%, on new 4-family flat, with 5-rm. bungalow in rear, value $18,000. Veazey, TR. 0564.

WANT $7500, 7% 1st mtg. on attractive Bev. Hills home. Val. $14,000. 2% bonus or comm. OX. 3967.

WANTED, $500 for 2nd, gd. security. Call a.m., OL. 5698, 1307½ Silverlake Blvd.

$7500, 8% & bonus, on restaurant, 75-ft. frontage, Cahuenga Blvd. Value $15,000. ADAMS, OX. 7651.

ABSOLUTE safe investment of $1200. Will return $5000 to you in 90 days. AL. 3981.

$10,000 ON cor. bus. prop., renting for $345 mo. Good loc., E side. Hailey, AN. 4646.

$3750 1ST T.D. 8% int. 6-rm. house Westwood sec. No bonus. Mr. Howe. OX. 6111.

WANT $8000 3 yrs., 7%, new brick bldg., good moral risk. Call 4801 S Hoover. VE. 9566 eves. AX. 7321.

$2000, 3 yrs., on 6-rm. bung., close in. S.W. 830 bonus. AT. 0830

$7500 ON income prop., large lot, good loc. Call my home. HE. 0676.

MONEY WANTED—
Real Estate, Collaterals —76

$100,000 IN 8%
First Lien Trust Deeds
FOR SALE AT 2% DISCOUNT
AMOUNTS OF $2500 TO $15,000.
Secured by new homes, duplexes and flat buildings in Los Angeles, Glendale, South Pasadena and Alhambra. Write for details and address of properties. Address HZ, box 395, Times Branch.

8%
FIRST TRUST DEEDS
$15,500—4-fam. flat, 20 rms. in Bev. Hills. Value $30,000.
$12,000—Fine new home. Bev. Hills. Value $20,000.
$3500—New home. No. Hollywood. Sold $6750.
BEVERLY HILLS SECURITIES CO.
444 N. Bev. Dr. OX. 7093.

MONEY wanted by an old established firm, can use $1000, $2500 to $10,000. Will pay 1% per month and cover with bankable security; can use it one to three years at loaner's option. Prefer to do this rather than use call money from banks at lower rates. Address P, box 165, Times Office.

RESPONSIBLE owner, Sunset Blvd. corner Class A structure, securely leased, income $8500, value $65,000; want $25,000 first trust deed, 5 yrs., 7%, will pay in addition to interest $150 per mo., 2% commission. No brokers. P.O. box 987, Santa Monica, Cal.

$6500 1ST T.D. Well located & improved. Income $185. 50x150.
$3500 1st. Vacant property. Lot 45x120. Value $12,000.
Finance Division
W. ROSS CAMPBELL COMPANY
712-14 S. Spring st. TR. 0911.

BEVERLY BOND & MORTGAGE CO., INC.
8%. $4000 to $25,000 loans.
1320 Santa Monica Blvd. CR. 3191
BEVERLY HILLS.

WANT $50,000 2nd trust deed, subject to $300,000 first mtge., running 5 yrs., straight at 7%; property value $800,000, income $60,000 a year. Gilt-edge, will pay 1% a mo. Owner, DR. 3727.

$600 DISCOUNT, T.D.
Will sell $1500 T.D. for $900, all due 9 mos., interest payable quarterly at 8%, secured by duplex on corner, all leased. Phone VA. 3830.

WANTED $5000—Will pay $150 bonus and 8% interest. Large lot 100x150 on Pacific Blvd., Huntington Park. Has income of $110 per month grnd. lease. ELLIS, HO. 7901.

WANT $4500 1st T.D., 8%, no brokerage, 6-rm. bungalow on B zone lot 50x150. Central Hollywood N. of Santa Monica Blvd. Exceptional security. HE. 0466.

7% & 8% 1st mtgs. for sale. Send for list. THE AMERICAN MTG. CO. OF CALIF., 1049 S. Hill. WE. 9131.

FIRST MORTGAGES FOR SALE—
MORTHLAND MORTGAGE CO.
734 SECURITY BLDG. MU. 6331.

$8000, PAY 7% 3 yrs. 1st T.D. on $18,000 court. Inc. $210 mo. TH. 8107.

$40,000 1ST on N.W. cor. Main and Manchester, 140x130. Traffic cor. WA. 6639.

$8000 AT 8%, on 6 new 4-rm. bung., close in on car line; very best rental loc. Val. $20,000. Veazey, TR. 0564.

HAVE $200,000 legitimate contracts. Will sell at good discount, or loan against same. TR. 8781.

$100,000 5 YRS., 6 W. Wash. st. Income val. $300,000. This is first-class. TAYLOR, TR. 7233.

SELL $2250 T.D. subj. to $8000. New modern 4-flat. Hauser Blvd. Elec. refrig. 15% disc. CR. 9406. OX. 6215.

$7250 THREE years 8% first trust deed. Main thoroughfare. Will discount. MR. ZEEMAN. TR. 6451

WANT $10,000 2nd to Security Bank 7% loan. Fine business, inc. $650 mo. This is choice. VA. 1343.

WANTED from indiv. $4200, 1st mtg., 3 yrs., 7%, on mod. $9000 7-rm. English stucco. OWNER, WH. 2452.

WANT $2000 on 5-rm. nr. Vermont & 69th. 5712 S. Vermont, YO. 2787.

WANT $250, 1 yr. T.D. on my home. 12%. Owner, BE. 4868. No agents.

$4000, 8%, 1st T.D. 3% bonus, new 7-rm. stuc. YO. 3956. 2006 W. Florence

WANTED, $3000, 2 yrs. excellent sec. Address Y, box 519, Times Branch.

$5000 SECURED by double bung. Holly. Ph. GR. 4298 or MO. 18402.

$3500, 6% 6-rm. res. near Hollywood Blvd. & Vermont. WH. 6675.

WANT $2500 on 8-rm., 2-story house, lge. cor. lot, East Side. TU. 2733.

WANT $6500 1st T.D. on res. income. Hollywd. Pay 8% & ? GR. 5251.

$2250 & $6500 on 1st T.D., improved property, no agents. AX. 3301.

$25,000 1ST on Vermont ave. imp. appr. $62,500. No agts. WA. 6639.

$2200—$4200, PRIV. party, bung. in S.W. 8% and bonus. RO. 5626.

$12,000 priv. money. No brkrs. Brown, Rm. 1215, 408 S. Spring. TU. 8552.

$1800 1ST. Cor. acre W. of Culver City. Cost $4500 3 yrs. ago. WA.6639

T.D., $2100 2nd. Hollywood corner. Sac. 40% for cash. OR. 3447.

$500, 10% 1ST LOAN ON $6000, 150x726, VENTURA BLVD. VA.9503

$7000 8-rm. home, Carthay Circle, val. $16,000. No bonus. Peck, CR. 4194.

$5000 2ND trust deed at Reseda. Property value $16,500. WH. 8881.

WANT $2000, 2nd T.D. Pay 12% int. 3% bonus. VA. 8860. MU. 5762.

WANT $4500, nice new 7-rm. bungalow, value $9000. Call HE. 3585.

$6500 1st. Imp. bus. lot, worth $18,000. Huntington Park. WA. 6639.

$3500, 3 yrs., 7%. Priv., on Hollywood, 5 rms., also others. VE. 8538.

$5000 1st T.D., 8%, 1% bonus. Bus. cor. val. $12,500. Wolpe, HO. 2669.

$3000 for 3 yrs. Want to repay short time bank loan. 935 W. 34TH ST.

$12,000, 7%, NET, $35,000 INCOME. LAS PALMAS AT BLVD. VA. 9503.

$4500, 8%, dntn. business impr. 50x120. Val. $35,000. Bonus. WY. 4602.

$4500, 7%, IMPR. BUS. PROP. HOLLYWOOD. $15,000 VAL. GL. 6101

8% FIRST T.D., alfalfa ranch. L.A. Co. Owner. CRestview 7528.

$6500—7%, owner's stuc. home, in Hancock Pk. Val. $14,000. WH.6675.

WANT $2000 first mtge. on 13 acres, improved, Yucaipa. TU. 3419.

WANT $5000 2nd, 12%, 1 yr. on beau. Wilshire home. Skepner, VA. 5868.

WANT $1500 to $3500 building loans. Gilt edge security. VA. 7846.

$4000 1st T.D., 5% bonus. New 7-rm. stuc. 7419 S. Western. TH. 3685.

$5000, 7%, 3% bonus. Owner's 7-rm. home in W. Hollywood. WH. 6675.

MORTGAGES—
Trust Deeds —77

FINANCE company diverting its capital in other channels is desirous of liquidating 2nd trust deeds. Will sacrifice for immediate cash sales. T.D.'s range from $2000 to $40,000. Address A, box 401, Times Branch.

Owner Losing $1000 Cash
Sell my $2354, 8% T.D. for $1354. Payments guaranteed. Secured by a new 10-rm. double bung. on paved st. 1757 W. Florence. YO. 9128.

Trust Deeds Wanted
Ready cash, quick action. No brkg
CALIFORNIA RESERVE CO.
(The Trust Deed Clearing House)
408 S. Spring st. 2nd flr. FA. 2101

1ST AND 2ND T.D., 8%
$1800 ....30% Discount
$2500 ....5% Discount
$4000 ....5% Discount
Owner, 7419 So. Western. TH. 3685.

$500 DISCOUNT on $12,500 7% 1st, secured by new Hollywd. income property. Offered by the builder. Also several smaller loans. Call VA. 4171.

$10,500, 1st T. D., 8% new 14-rm. duplex, 4 tiled baths, elec. ref. Unit heat. Lot 50x125 in beautiful Wilshire-Fairfax dist. OR. 1229.

QUICK CASH FOR YOUR TRUST DEEDS, MTGS. PRINCIPALS ONLY CALIFORNIA PACIFIC INV. CORP. 3866 WEST 6TH ST. FI. 4598

WELL located Hollywood home. 22% disc. $2450, 8% trust deed, paying $40 mo., behind $4000, 15-yr. 5½% insurance loan. UN. 3295.

$850 DISCOUNT
On $2150 8% T.D., mo. paymts. due 3 yrs. 2006 W. Florence. YO. 3956.

BEVERLY HILLS T.D. $1340. Pays $45 per mo. 8%. Owner's res. Val. $12,500. Disc. 12%. Owner, WA. 4609.

7% & 8% PAPER FOR SALE
PAC. STATES BOND & MTG. CO
645 S. Olive st. VA. 2761.

35%, $10,500 2nd trust deed, $150 mo., due 2 yrs., in Hollywood. Address P, box 97, Times Office.

TRUST deeds wanted in exchange for equities in homes or income properties. Mr. Owen, FA. 2101.

$5500, 2ND T.D., due 8 mos., bearing 12% int., disc. $400, on 4-unit court choice loc. in Hollywood. HO. 8802.

WE buy mtgs., T.Ds., contrs., with our own money. Quick action; no brokerage. 401 Bdwy. Arcade Bldg.

DISC. $1750, $3955 T.D. Pays $100 mo. 14 payments made; bal. due 16 mos. Larfield, MU. 7644. GL. 9231.

$3750 AT 8% on 5-room stucco bungalow, Southwest, near Western. Small bonus. Mr. ZEEMAN, TR.6451

FOR seasoned second T.D. discount 18 to 30%, see Hailey, Loan Dept., Ashman Invest. Co., AN. 4646.

1ST T.D. $24,000. DISC. 3%. 8% INT. Due 2½ yrs. 100 ft. bus. income prop. Val. $46,000. Own. CR. 8106.

LOANS, firsts and seconds, building, refinance, trust deeds bought. 4217 PASADENA AVE. GArfield 1600.

WANTED—Mortgages, T.D.s, contracts. Quick action. PLeasant 37011.

WANTED—Trust deeds, mortgages & contracts. Small disc. TH. 4404.

$1800 1st T.D. 8%. $25 mo. Disc. 5%. 4-room house. OWNER, TH. 1374.

$5000 trust deed. Well secured. Will discount. Call WE. 6930.

$1849 T.D. for $1479. Pays $35 mo. 8%. A-1 sec. PLeasant 37011.

$930 2ND T.D. for $825. Pay $20 inc 8% due 2 yrs. 7934 S. Vermont.

T.D., $1600, 8%. New 7-rm. stuc. Lib. disc. Own., DE. 2910. Eve., PL. 4670.

$2055 T.D. 25% dis. Pays $40 mo. 8%. New 5-rm. home. TH. 3379.

FIRST T.D. $2500, 3 yrs., 7%; prop. value $6500. Hailey, AN. 4646.

MORTGAGES—
Trust Deeds —77

8% WELL SECURED
FIRST TRUST DEEDS
New residence and income properties located principally on W. side
SEND FOR OUR LIST
Franklin Mortgage Corp.
319 S. Western ave. WA. 9897.

$500-DISCOUNT—T. D.
Will sell a $2000 Trust Deed payable $55 per month including 7% interest for $1500. All due in 2½ years. Secured by a 7-room home on Westchester owned & occupied by responsible people. ORegon 1241.

WE PAY CASH!
FOR YOUR MORTGAGES, TRUST DEEDS AND CONTRACTS.
Quick Action. No Escrow Fee.
FRIENDLY & FYBUSH
924 Van Nuys Bldg. Estab. 1911

$275 Discount 1st T. D.
Will take $5225 cash for $5500 8% first trust deed secured by a new 10-rm. double bung. & dbl. gar. on business street, good location. 7140 S. Western. YO. 9126.

DISCOUNT $300
Trust deed balance $1670, paying $50 monthly incl. 8% interest on 5-room stucco bungalow facing 2 streets. Owners have made two yrs. prompt payments. Nr. Western ave. Gifford, 5464 5th av. VErmont 8362.

FOR SALE, trust deed $3500, 1 yr., 8%, 20% discount. Inq. E. Wilson, 17 Ozone Ave., VENICE.

FOR sale at liberal discount, 2 good sm. 2nd T.D., no brokers. OX. 7006.

$1800 T.D. This is good. Investigate. TH. 8325. 7008 S. Western.

$3500, 8%, 3 YR. 1st loan T.D. guaranteed. BENNETT, TR. 8647.

$1800 T.D. 7%. Payable $30 mo. Discount 30%. Phone GA. 3913.

$2900 1ST trust deed, payable $100 monthly. GRanite 7539.

$1491 T.D. for $1111. 40 mos 8%. 18 paymts. made. PLeasant 37011.

$1650 T.D. PAYS $25 mo., incl. 8%, all due 3 yrs. disc. $400. FA. 4464

STOCKS AND BONDS—
Miscellaneous —78

SLATE AIRCRAFT STOCK
200 shares Slate Aircraft Corporation capital stock, $10 per share. Phone PRIOR, Fitzroy 5151.

FOR SALE—Lincoln Mortgage common stock. 4055 Pine st., Inglewood.

MINES AND MINING—
Miscellaneous —80

RICH $50-$60 gold ore—½ car taken out. Plenty in sight. need help. See Mac. Rm. 403 King Edward Hotel.

STOCKHOLDERS Tonopah Extension. Address Z, box 406, Times Branch.

MERCURY mine. Big bonus for financing. Owner, P.O. box 175, Hollywood.

APARTMENT, HOTEL
and Income Leases

Hotels—Rooming Houses —81

50-RM. hotel, D.T., rent $400. 4-Y. L. Net inc. $400. Pr. $4000. $2500 C.H. 100-rm. apt.-hotel, D.T. Rent $700. New 7-Y. L. Gross inc. $1500. Pr. $8000. $4000 C. H. 48-rm. apt.-hotel. Westlake dist. Rent $350. 4-Y. L. Gross inc. $650. Full pr. $2000. Several other good buys. Mr. MacWillie, TR. 5817.

FROM owner of bldg., 24-rm. newly open. furn., strictly mod. hotel, wonderful loc. $1100 cash, small bal. easy. ELMER SALMON CO., 837 Chapman. TU. 4576.

EXCHANGE flat bldg., o'stuff. furn. Choice west side loc. Fully rented, for apt. lease and furniture, or property. Address P, box 138, Times Office.

$7500 CASH total price for 75-room country hotel. Class A structure, steam heat, elevator & lobby. Low rent. Lease direct from own. TR.2501.

60-R. hotel, fur., 4½-Y. lease, dn.-tn. Money maker. $6000, clear. Want trade, some cash. Mr. Link, 737 S. Figueroa. TR. 5817.

LEASE 65-rm. brick apt., Wilshire dist., elec. refrig., low rent to responsible party. Address O, box 256, Times Office.

14-ROOM house, $800. Rent $65. Westlake dist. $500 handles. Sun Brokerage, 406 S. Main, R. 814.

BOARDING HSE. in Glendale, 9 sleeping rms. 2 baths. Rent $50. Pr. $500 Clears $200 mo. 1612 W. PICO.

60-40 PERCENTAGE LEASE
CASON-HARDEBECK & CO.
MU.0020, 512 Rowan Bldg., 5th-Spg.

15 RMS. furniture & lease, newly decorated, fine location. 704½ E. 5th. VA. 5628.

HAVE lots to trade for apt., hotel or rm.-house. Lease & furn. 737 H. W. HELLMAN BLDG. VA. 0178.

HOTEL & apt., 57 rms., long lse. Address 3007 Ocean Front, Ocean Park.

BOARDING-house, reas., ex. loc. nr. auto school; good inc. AX. 7483.

56 rms., newly furn. Hot, cold water. Transient house, central loc. PL.3264

Apartments—Bungalow Courts—82

NEVER BEEN LEASED.

Two beautiful brick apt. bldgs. 100 & 105 rooms. Handsomely furnished and every modern convenience. Owners will make ten-yr. leases. 65-35 basis. Sell furniture on terms. $15,000 cash.

ALSO

100-rm. new brick hotel, close in. plenty private baths. Owner will lease furnished for ten yrs. at a reasonable rental to responsible people with cash security. Nothing to buy. Exclusive Agent.
EDWARDS & WILDEY CO.
MR. WALKER TR. 2525.

TRADE
117-room apt. house in Wilshire dist. to trade for a L.A. home worth $35,000. This house grossed $32,000 last yr. SEE WHITNEY, 355 ROOSEVELT BLDG.

FROM OWNER
111 rms., furn. 2 years old, 7-yr. straight lease. $8 rm. Clears $800 to $1000 mo. Small payment down from reliable party or trade for clear property. 407 S. HOPE. MU. 6891.

104-ROOM APT. Westlake Park. Beaut. furn. Rent $7.50 room. This place can be had for small paymt. dn. Owner will consid. trade. Is a money-mkr. 1612 W. PICO. BE.1322

MUST sell 12 sgl., 1 dbl. apts., very nice fur. 4½-yr. ls. Rt. $150 Snap price $950. MR. LINK, 737 So. Figueroa. TR. 5817.

APT. LEASE, 24 singles, 6 dbls. Well furn. Completely filled at present Mo. rcpts. $1300. Small overhead Price $8500. 204 Grosse Bldg.

APARTMENT LEASE & furniture for sale, 34, 2-rm. apts. $10,000. Two-thirds cash req. Rent $700 mo. No agents. Write 926½ S. CATALINA.

60-RM. apt., stucco bldg., mod. Rent $450. Good transportation. Always full. $1000 to handle. 737 S. Figueroa. MR. PUCKETT.

APT.-HOUSE LSE. & HOUSE & LOT. Apt. nets $400 mo. 4-yr. lse. Gd. furn. House rents for $30. Both at great reduction. 204 GROSSE BLDG

40-RM. apt. and hotel rms., mod., busy corner, all full. Rent $250. Full price $2200, terms. 737 S. Figueroa. MR. PUCKETT.

BUNG. ct., new, for ls. Frg. air., Wilshire dist. 10 units. 8 gar. Rent $252 5-yr. lease. MELER, TR. 5817.

52-RM. mod. brick apt. Close in. gd. lse., ov'stuf. Inc. $900. Pr. $4000, terms. Grizzell. 1130 W. 7TH ST.

36 RMS. nr. Ambassador, new ostfd. apts., cheap lease, bargain price. F. W. Shults. 321 W. 3d. VA. 5313

PRICE $900. W.S. 27 RMS. MANY SNAPS TO BUY, SELL OR TRADE. BROEDER, 618 W. 8th. ME. 7589.

LITTLE CASH; BAL. TRADE. 40 rms. Cor. stucco. Cheap rent. WITHROW. 312 Ins. Exc. Bldg., 9th and Olive.

60-RM. modern brick apt., Westlake dist. $10 rm. rent Price $7500, trade. Crankshaw 618 S. Figroa. TR. 2733.

FURNITURE & lease of 10-apt. bldg. for sale. Owner. 1929 Maple ave.

Leases, Exch., Wanted, Etc.—83

NEW 16-unit apartment house, unfurnished, up-to-the-minute, low rent, mahogany trim, Frigidaire, incinerator. At 438 W. Anaheim st., Long Beach. W. L. Waugh, 1383 Cherry ave., Long Beach. Ph. 320281

APARTMENT building or lease & furniture wanted. Full information, first letter. No agents. Address Y, box 316, Times Branch.

WANTED—To lease furn. apt.-house, rent and location must be good. Address Z, box 555, Times Branch.

BUSINESS INVESTMENTS—
All Kinds —84

I WILL show that with $10,000 invest. you can make $50,000 in one year; a patented article every home needs and will buy. Absolutely controlled by investor. For details and appointment call Mr. Rebori before 9 a.m. WAshington 1131.

OLD established company, making secured loans exclusively, needs additional private money to handle new business; amounts $500 up. High return guaranteed. Secured. For full information and bank references. Address Z, box 548, Times Branch.

LIVE CORPORATION wants private five-year loan up to $25,000 for expansion. Good interest with safety No brokerage. Address P.O. box 55, ALHAMBRA, CAL.

WANTED — Party with $15,000, money absolutely secured; can show you $5000 profit in 2 years. For full details address Z, box 553, Times Branch.

WANT $1000, ½ interest, services optional, to promote Christmas sales for household article. Address A, box 395, Times Branch.

$10,000 INVESTED, with services, in our industrial business will make you independent in 5 years. Address Z, box 535, Times Branch.

BUSINESS man wanted with $5000 or more to invest in long established mfg. business showing big profits. Address Z, box 596, Times Branch.

GOLD mine in Nevada. Need some money. Shoot fast. GL. 8557.

BUSINESS INVESTMENTS—
All Kinds —84

WANTED—A few good business men with practical business experience who can invest $5000 and up where the security of your investment is first consideration. Good salary and profit are assured. A fair trial will be given. Your money can be withdrawn within ninety days' notice. Your investment will be secured by first lien on good approved real estate. We invite a thorough investigation. Our proposition is based on thorough business principles. We want men who can come to a decision and then act. Write for full particulars. 1530 Mulberry st., Riverside, Cal.

WILL sell new patents, two devices, unlimited rights. AN. 3371.

PTNR., $2500 wtd., old mfg., wkly. drwg. Pay $25,000 yrly. 201 Grant bg.

BUSINESS OPPORTUNITIES
Of Many Kinds

Miscellaneous —85

NEW YORK and tropical vegetable oil producer and manufacturer who is now starting manufacturing, export and sales is seeking 2 associates to handle this work here and in South America. Nominal investment in enterprise which is secured by very strong capital, will handle. The terms of employment and remuneration will be quite satisfactory. Give telephone number in your reply for appointment. Address Y, box 354, Times Branch.

AMUSEMENT park for sale for ($30,000) thirty thousand, located on Pacific Highway between Portland & Salem, Or. Twenty acres, ten acres of fir grove. Ball park, race track, grand stand, swimming pool, dance hall, merry-go-around, filling sta., restaurant, seven cabins and a mineral well. If interested write J. A. Moore, prop., Playmore Park, Woodburn, Oregon.

A PRINTING BUSINESS THAT IS A REAL BUY
Well equipped 3-press shop in Central California with established trade. Netting owner close to $400 per month. Man and wife proposition. Can easily be increased by all-around man. Priced under $5000 $1500 down, bal. terms to responsible party. Address P, box 29, Times Office.

To Secure Capital
We invite consultation. Companies organized, projects promoted, financial campaigns conducted, community philanthropic, business counselors. No projects too large or too small.
Natl. Corp. Service, Inc.
Sec. Title Ins. Bldg. 530 W. 6th st.

Permanent Business
Estab. mfgr. with own factory can use live hustler, interested in owning own business. Nationally advert. merchandising line. Big yr. turnover. Surprisingly large percentage of profit. NOT stock selling. Will help right party. Address A, box 406, Times Branch.

A SNAP. Party retiring, will sell established business in GOWN BUILDING AND LADIES' TAILORING. School of COSTUME DESIGNING in connection. Splendid location. Place fully equipped, doing good bus. $2[illegible] IF SOLD AT ONCE. See this & be convinced. Will remain 3 wks. with party buying. Address R, box 200, Times Office.

PARTNER
Large invest. & sales orga. has opening for capable man to handle office details, etc. Present partner retiring. Based on past & present earnings. Party selected should net $6000 yearly. Dr. acct. $300 month. Req. $1500. MR. EMIGH 1312 So. Vermont.

LADIES' SILK hosiery manufacturing plant for sale including throwing, knitting, dyeing, finishing. Only complete plant west of Chicago. Price $25,000, favorable terms to right people. Excellent opportunity for co-operative operation. Principals only Address O, box 232, Times Office.

SMALL BUS. FOR SALE
Golden opportunity to buy light mfg. bus. that 1 man can handle. Selling to jobbing trade for past 5 years. Will stand strict investigation. Will sell at inventory, about $2500. Phone owner, MO. 10654.

GROWING business that cannot be stopped for $25,000 cash. owners will assist buyer in every reasonable way to get started; this business is worthy of cash consideration; bona fide reason for selling. For complete information write owner. Address [illegible] box 233, Times Office.

LIVE distributor wanted for State of California on Ultra-Flashlight Lantern, something new and novel, with tremendous trade appeal; must carry stock; factory representative in city. Give address and phone number. Address Z, box 347, Times Branch.

BIG BARGAIN
Modern furn. bung. & A-1 rest., best loc., good bus., cheap rent, long lease. Will sacrifice account of going East. $3100 will handle. See owner, 214 S. Gorey, Pomona.

OPPORTUNITY
Have over $1,000,000 copper-gold ore ready. Machinery installed. Only few thousand dollars needed. Big profits sure. Ample collateral secures investment. 321 W. 3rd st. Rm. 409.

OLD established wholesale house needs additional $10,000 to $20,000 for expansion. Has more business than present capital will handle. Business will pay at least 20% net on capital invested, with full security. Address Z, box 542, Times Branch.

TREASURER MANUFACT. CORP. Growing manufacturing organization in need of sec.-treas. Would like to discuss details with executive interested in investing $15,000 in stable business. Address O, box 240, Times Office.

WANTED—Some one with money who appreciates possibilities of a Chevrolet agency that may be secured within the week; most rigid investigation will prove this a big money maker. Address A, box 371, Times Branch.

$2500 ADD. cap. wanted with or without services by gen. mgr. L. A. plant mfg. "World Beater" in stable commodity. Ever expanding market should make stock very valuable. Address Z, box 483, Times Branch.

INSTALLMENT man, experienced, to operate, manage and market exceptional article, who is financially able to invest in merchandise and conduct the business. Address Z, box 482, Times Branch.

LIGHT manufacturing, well estab. Employing number of people, well advertised. Doing good bus. Wonderful opportunity for good bus. man with nom. inv. to enter a going bus. with good inc. 1812 W. 9TH.

VERY active non-competitive mercantile manufacturing plant, fully equipped. Will consider silent partner with $10,000 for expansion purposes; investment secured by assets. Address O, box 226, Times Office.

FOR LEASE—Newly completed 100x28 "drive-in" market on this busiest main road in Calif., with living quarters if desired. Owner on premises. 11035 San Fernando Road, Pacoima, Calif.

SPLENDID opportunity for a man with experience and capital to engage in the electric constructing and appliance business, in the fastest growing city in the Southwest. Address O, box 18, Times Office.

OLD, established, successful business, certified public accountant's report shows net profit $25,000 annually; will sell at actual invoice, about $25,000 cash. Address Z, box 550, Times Branch.

WANTED — PARTY with $15,000, money absolutely secured. Can show you $5000 profit in 2 years. For full details address Z, box 499, Times Branch.

ONE-MAN business. Sell cheap, or exchange for car. Nets $275 to $450 monthly. Phone, write or call CURRY, 1400 W. Redondo Blvd. Inglewood. Ph. 1304-J.

WONDERFUL opportunity. Business can be handled in three days week. No experience necessary. Pays $300 month. Price $2650 if sold by Aug. 7. Address P, box 293, Times Office.

RARE chance to buy well-established mineral bath & intestinal bath business. Investment can be returned first year. Address R, box 155, Times Office.

BUILDER establ. 10 yrs. Wants $1000 or more with or without service. Money sec. Profit assured. Address Z, box 479, Times Branch.

$5000 AND services desired by company with fine business, for appointment address Z, box 463, Times Branch.

OPPORTUNITY OF A LIFETIME GET IN A PROFITABLE HEALTH INSTITUTE. WILL SELL OR SWAP OWNER RETIRING. VA. 0116.

ACTIVE man for my small shop, plenty work. Metal line. Few hundred req. Address O, box 22, Times Office.

ELECTRICAL FIXTURE & CONTRACTING BUS. Loc. in Long Beach. Did $70,000 bus. last yr. Sell at invent. Mak. big profit. 1612 W. Pico.

DRUG store for sale, long lease, excellent location, average daily receipts $140. Ask Ernie, 648 West Fairmont, Glendale, Calif.

FOR SALE—Patent on automatic glare shield, needed on every automobile and can be manuf. very cheaply. Address P, box 10, Times Office.

500-TO-1 profit expected—good profit assured. Money abs. safe from loss; no gamble. Offer limited. Address Z, box 551, Times Branch.

VENDING machines, established business. Will pay $250 to $400 month. Cost $3500. Sacrifice at $2700. Address P, box 292, Times Office.

MANUFACTURER requires $1000 interest open. Will net over $8000 yrly. Address Z, box 402, Times Branch.

AM foreclosing chattel mortgage on best restaurant in Ocean Park. Will sell with lease and control. MI.3673

HOUSEWIFE who can deliver 12 pies and 2 cakes each day to dntn. cafe. Address Y, box 562, Times Branch.

$2000—Well paying mixed business established 5 years. Good opportunity. 400 So. Glendale ave., Glendale.

MAN with truck for beach water route. Address A, box 368, Times Branch.

BUSINESS OPPORTUNITIES
Of Many Kinds

Miscellaneous —85

WOULD like to get in touch with party with $7300; who is not afraid of the safety of large returns on invested money. This is an out-of-town project that will stand strict investigation. Indorsement of Chamber of Commerce and city officials. I want a man or woman who can think and then act. References will be exchanged. Not real estate, stocks, investment trust. Address P, box 85, Times Office.

GOING meat market in chain store. Worth looking at. Terms. P.O. Box 74. Owner Oceanside, Cal.

GOOD, steady, up-to-date, profitable business. Clean stock & fixtures. Abt. $2500. Davis Variety, Brea, Cal.

BEACH sportswear shop, established 5 yrs., showing high net profit on investment. 102 Main st., Balboa.

In Alphabetical Order —85-A

ADVERTISING agency, established, nucleus for strong organization—seeks man with capital to aid in expansion, excellent opportunity for salesman or adv. man. Give phone. Address Z, box 422, Times Branch.

AUCTION
Mon., July 29, 10 a.m. 2401 S. Hoover St. Entire balance of Myers Hardware stock & fixtures, tools, paints, shelf hardware, notions, tinware stoves, lge. Natl. cash register, lge. fireproof safe. C. F. Calhoun & Co., Auctioneers. AX. 3889.

ASSOCIATE wanted with $15,000 cash. We are owners of a project which will show large profits in short time. Money amply secured. References exchanged. Will deal with principals only. Address Z, box 546, Times Branch.

ASSOCIATE wanted with $3000 capital to open perfume and cosmetics salon. Money secured. Address Z, box 560, Times Branch.

AUTO agency, 30 cars a mo. average; if you have $4500 I have the best proposition in So. Cal. to offer; going east, must sac. Address O, box 233, Times Office.

AUTO camp site for lease, centrally located on main thoroughfare, plenty of shade; gas and electricity. Address K, RIVERA, CAL.

AUTO PARTS, WHOLESALE, $2500. 621 W. WASHINGTON. OWNER.

AUTO CAMP, Pasadena, on main highway. 11 cabins well fur. Gro. & gas sta. on prop. A barg. 632 Rowan Bg

BAKERY, just the thing you have been looking for. Located on a large transfer corner of two busy streets. Cash sales at the average of $25 daily with a good future. Storeroom and shop nicely equipped. Surprisingly low rent, $30 per mo. Must sell at a sacrifice on account of other business in the East. Price $400. Come out and see this offer. Address P, box 45, Times Office.

BAKERY (PIES.) Large wholesale bus. Clearing $10,000 yr. net profit. Same owner 5 yrs. Well equipped shop Employ 7 men. Priced right for immediate sale. 1612 W. PICO.

BAKERY, Chain of 9 stores all loc. in mkts. in nearby town. Est. 9 yrs. Mo. rcpts. $13,000. Other interests force owner to sell. A remarkable sac. for price asked. 632 Rowan Bg.

BAKERY in Piggly Wiggly store at beach. $250 will handle. Ideal for man & wife. Long lease. $75 a month. Receipts $50 to $100 a day. Address Z, box 487, Times Branch.

BAKERY, rtl., dandy ltl. shop, only one in city. Wl. sell or lse. rlbl. party. Rent $50, inc. living rooms. Schulz & Co., 314 W. Pico. WE.8759.

BARBER SHOP, 2 chair. Rent $40. Clean & up-to-date shop. Av. wkly. $60. Will sac. 204 Grosse Bldg., L.A.

BARBER shop, 2 ch. & beau. par. Must go east. $475. 2623 S. San Pedro.

BARBER shop, 2 chair. Pool rm.—only 1 in dist. Sac. Low rent. FI. 7839.

BAR, lunch & beer. Good business. Priced to sell. Owner. 619 W. 8th.

BATTERY & repair shop for rent in Richfield station. Mr. Brunner, 5823 Melrose. 1 blk. W. of Vine.

BATTERY & ignition, stock & equip. for sale. Will sac. 4720 Sunset Blvd.

BEAUTY parlor, established, in Hollywood, with or without barber shop, for sale or lease to high-class operators only. Phone Manager, GL. 1131

BEAUTY shop. Desirable & priced right. 1325 S. Central av. Glendale.

BEAUTY shop, busy corner. Selling acct. of sickness. 737 S. Chicago.

BEAUTY parlor, est. 7 yrs. Sac. for cash or auto. 112 E. Washington.

BUSINESS opportunity salesmen wanted (2.) Have good lines open exclusively. NATIONAL BROKERAGE CO. 1812 W. 9TH ST.

CAFE RESTAURANT
Busy high-class Wilshire district fountain booths, beautifully equipped. Good profits. Genuine opportunity. Returning to England. Owner, 4661 W. PICO.

CAFE doing $4500 mo. up, good lease & location. Counter & tables, seats 100. Catering dept. Italian, French & Spanish specialties. $2000 cash will handle. MO. 15339.

CAFE CHICKEN DINNER HOUSE on blvd. Living quarters, dance hall & everything. Worth $2000. Full price $600. SEE OWNER, 821 WEST 8TH ST.

CAFE doing good business for sale or will take partner. Call or write 10204 Santa Susana st., Chatsworth, Cal.

CAFE, up to date, clearing $125 per week, couple can handle. 323 Ocean Front, VENICE.

CAFE FORECLOSURE
639 N. Western Ave. Seats 36. Widow can't handle. Must sell.

CAFE for sale or lease A-1 loc. and equip. Gd. bus. 3927 S. Vermont.

CAFE downtown, just opened, at your own price. 807 S. OLIVE ST.

CAFE 16 stools, $60 rent. $350 handles. 428 S. Spring. Rm. 802.

CAFE, lease or sale, fully equip. Will give trial. 3719 S. VERMONT.

CAFETERIA BARGAIN—Unusual opportunity in town of 12,000 on main highway, 25 miles from L.A. Good fixt. & equipt. Same owners 5 yrs. If you mean business this will appeal to you. Address P, box 119, Times Office.

CAFETERIA, estab. lease, seats 90; terms. Prop. 908 S. Figueroa.

CHICKEN & steak house on Arrow Highway, other business reason for selling. Address O, box 125, Times Office.

CIGAR, CANDY & MAG. STAND. Just right for man & wife. Rent $1 day. Long lse. Loc. in bus. bldg. Owner sick. Terms & trial. 1612 W. Pico.

CIGAR stand, etc. Fine stock & fixtures. Good location, nets $150 mo. Price $475. 1312 S. VERMONT.

CIGAR AND MAGAZINE STAND. 311 W. 2ND ST.

CLEANING and Pressing. Best hotel loc. in city. Trial to prove $325 net mo. New Hoffman 7-A. Fine fix. Serious illness. $550 cash. 1812 W. 9.

CLEANING & PRESSING. Mo. rcpts. $1000. Rent $60. Price $800. All modern eqpt. 204 Grosse Bldg., L.A.

CLEANING establishment, real barg. Best loc. on beach. Must sell. 128 PIER AVE., Ocean Park.

CLEANING, pressing & altera., cash & carry, wond. loc. Must sell quick. Ill health. 1201 N. Western.

CLEANING and pressing shop. Sac. for quick sale. 3869 S. WESTERN.

COMMERCIAL bus., estab. 3 yrs., ½ int. at inventory. Not paying for good will. Nets $700 mo. Prefer office man. Nom. inv. Will give trial. 523 W. PICO.

CONCESSIONS
DRIVE-IN MARKET
Meat, grocery, delicatessen, bakery. vegetables. All fixtures furnished.
GOOD LOCATION
Rent, percentage basis.
HENSLEE STORE FIXTURE CO.
WE. 1221. 1234 SO. OLIVE.

CONFECTIONERY & ice cream. Clearing $400 to $500 per month. Dandy place for man and wife. Terms. 212½ W. Broadway, Glendale.

CONF. & LUNCH, So. Broadway. Well eqpt. Small clean bus. Under new management business can be doubled. $1200. 204 GROSSE BLDG.

CONFECTIONERY, complete fixtures, good business thrown in. Make offer. Owner, 249 E. SAN FERNANDO RD., Burbank. Ph. 340.

CONF. & fount. lunch, nr. large schl. Home-made candy. Will teach. $1100, easy terms. Low rent. Lease if desired. 6611 S. SAN PEDRO ST.

CONFECTIONERY & lunch, nr. Forum Thea. $1200. Own., 3722 W. Pico.

DAIRY lunch & ice cream, retail & wholesale. Will sell all or separate. Daily receipts $100 to $150. Est. 4 yrs. Address P, box 7258, Times, Glendale.

DELICATESSEN & grocery, Frigidaire, Neon electric sign, long lease, low rent. Must sacrifice, partners don't agree. New growing section. Call owners, 5111 W. Pico Blvd., L.A.

DENTAL OFFICE, established, ethical. RITTER equipment. Room 821, Rives-Strong Bldg.

DENTAL office, estab., sub. Pasadena Reas. No other near. Sterling 5111.

DEPT. Store. Monopoly in $15,000 weekly payroll town of 3200 pop. on coast route. Doing $40,000 yr. with inex. Inv. Co. Management. Will finance capable man 50%. Central Investment Co. 3086 W. PICO AT WESTERN

DRESSMAKING STUDIO, established, with apt. in connection, beautifully equipped. Will accept some cash, diamonds, stocks or bonds. Owner, DU. 3359.

DRUG store to exchange for good rental & cash, first class store & lease, close to L. A. Lump or invoice. $20,000. Money maker. The best buy in So. Cal. Will consider a good partner. Owner sick. Address P, box 32, Times Office.

DRUG store, San Pedro, about $12,000. Will inventory. $6000 cash required, balance terms. 1928 profit over $7000. 1929 doing better. Will consider partner for half interest partner to manage store. Address P, box 30, Times Office.

DRUG store, Hollywd. loc., $12,500, stock & beaut. equip., will sac. for $7000; doing now $100 day up. Owner not druggist and out of city, will double immed. with new owner. Can be handled $2000 down. Bona fide deal. Trial. 1587 N. Western.

BUSINESS OPPORTUNITIES
Of Many Kinds

In Alphabetical Order —85-A

DRUG store, $250 daily, picking up; full prices, good lease; $40,000; some exchange. Owner going north. Address O, box 198, Times Office.

DRUG store location. Will give 3 mos. free rent to assist in starting. OWNER, 1025 S. Fairfax.

DRUG store, going east. Will sacrifice good paying drug store. W. Pasadena Wakefield 8584.

DRY goods and furnishing business. $5000. Sacrifice for $2950. I. TURNER, 855 So. Los Angeles st.

EMPLOYMENT Agency, well located. Priced right. Ph. Douglas 8698.

ESCROW & Title business, long estab. fine clientage, L.A. co., will sell ½ interest, $12,500. Principals. Address P, box 274, Times Office.

FINANCIAL institution wants capable assistant. Wonderful opportunity. Refs. given & required. Must be able to invest $10,000, well secured. Address Z, box 539, Times Branch.

FRUIT & flower stand; located near cemetery, on traffic blvd.; make wages of $50 wk. on flowers alone; sell act. sickness. 9730 West Blvd.

FRUIT stand & groceries, located on heavy traffic blvd. guaranteed sale $4000 mo. 6802 West Boulevard.

GARAGE, fully equipt. business, estab. over 5 yrs. Partner wanted, prefer man who can keep books & do collecting, call on commercial trade. $3000, full ½ int. to right party. Business will inventory $6000. Address Z, box 476, Times Branch.

GARAGE AND SERVICE STATION
100x120, next to 160-room apt. house, best location. Will give reasonable lease. Phone TU. 6112, or after 6 p.m. WH. 1942.

GARAGE, STORAGE. Beach town. 4½-yr. lse. Rt. $66 mo. Storage pays rent. Nets $300 mo. Full price $3000.
RICH, THE GARAGE MAN
1362 So. Hill. Cor. 14th st.

GARAGE. So. Main. Nets approx $300 mo. Eqpt. to do all wk. Estab. 9 yrs. Cad. tow car. Well loc. Signed & lighted. 204 Grosse Bldg.

GARAGE, 175-car capacity, downtown. Can easily net $650. $1500 handles. WALLACE, 416 W. 8th, Rm. 1306-7.

GAS super service, completed station to let on long time lease. Must be experienced service station operator with small capital to invest. Splendid returns under proper management. Must be responsible. No brokerage. Address O, box 236, Times Office.

GAS super., Hollywd. Modernly equipt. 500 gals. day now. Fine tire bus. Landlord will lease this bus., clearing $400 mo., for 7 yrs. to reliable party, due to retiring. 1st and last 2 mos. rent & invoice stock req. 7 day trial. 1557 N. Western.

GAS COMPANY
Clearing $5000 yr. net. Prosperous So. Calif. town. Easily handled by bu. man. $5000 req. 1612 W. Pico.

GAS super service station. Net profit $1000 per month. Selling 35 to 50 tires per day. Buy stock with free trial to Oct. 1st. Owner, S. W. corner of Western & Jefferson.

GAS super sta. Gro. 5-rm. fur. home. new & mod. Glendale main blvd. cor. 4-yr. lse. Low rent. Clrs. $360 & up. (Trial.) Sacrifice bel. inv. $1500. Just right for man & wife. 1812 W. 9

GAS. & ser. stat., sales agcy & ser. of well known car. Dntown loc. in Long Beach. All eqpt. & show rm. fix. go with deal. 632 Rowan Bldg.

GAS sta. & tire shop, grease & wash rack; 3 vis. pumps. Take sml. closed car part payment. 5329 S. Hoover.

GAS station for sale, all or part. conveniences for washing and greasing. 1300 N. Vermont.

GAS sta., average 320 gals. day, 4 pumps. 18-yr. lease. $900 handles. WALLACE, 416 W. 8th, Rm. 1306-7.

GAS station for lease, 5 yrs. Completely equipped. Rent $35. 3086 W. PICO AT WESTERN.

GAS STATION—Best loc. near big airport. Good bus. Heavy traffic. Stock, lease, bus. and all $750. 1018 S. Hill.

GAS sta. & repair shop, doing good business. Call 2221 S. Vermont.

GROCERY, SPARTON
Must sell this week. Stock at invoice. Make offer for fixtures. Good location and business. See Butcher, 747 So. Western ave.

GROCERS, I have 10 bus. cors. & mkts. Want investor to start chain stores. Great oppor. for party with $2500. OL. 4144.

GROCERY, Long Beach, gd. cor. loc. Mostly cash bus. Long est. bus. Dly. rcpts. $50. Chp. rt. Gd. lse. Must sac. 632 Rowan Bldg., L. A.

GROC. Living rms., cor. loc. Rent $35. Must sell before 1st. Fix. & stock $1000. $40 dly. 2818 W. 7TH ST.

GROCERY. Est. 9 yrs. Ex. loc. Cheap rt. $40. 3-yr. lse. Well eqpt. Wkly. rcpts. $300. 632 Rowan Bldg.

GROC. Long Beach. Naborhood loc. Est. 10 yrs. Rt. $40. Wk. rcpts. $300. Very good buy. 632 Rowan Bldg.

GROCERY, growing bus., up-to-date stock, rent with fixtures reas. Snap for quick cash deal. HI. 5410.

GROCERY, cash & carry, wholesale. beach. 211 N. New Hampshire.

GROCERY, good bus., must sell, sac. for quick sale. 1146 S. Eastern ave.

HAND laundry, est. growing bus. Sac. Address P, box 286, Times Office.

Hardware Auction
MONDAY, JULY 29, 10 A.M.
2401 SOUTH HOOVER ST.
Entire balance of the Myers Hardware stock and fixtures, tools, shelf hardware, paints, notions, tinware, stoves, large fireproof safe, large National Cash Register.
COL. C. F. CALHOUN & CO., INC. Auctioneers AX. 3889.

HARDWARE, toys & stationery store, established 25 years, good location in heart of Pasadena, stock & fixtures invoice about $21,500; will sac. at 50c on the dollar for cash or will trade for nice home in Hollywood, Beverly Hills or Westwood. Merchandising Corp., 313 E. 8 st. L.A.

HARDWARE store, sell or trade, estab. 7 yrs. Going east. Invoice $6000. Write P.O. box 247, Montrose.

HARDWARE store location. Will give some free rent to assist in starting. OWNER, 1025 So. Fairfax.

HARDWARE, paint, $1500, stock & fix. $800. Rent $35. 4761 YORK BLVD.

HARDWARE stock for sale, make offer. Address P, box 275, Times Office.

ICE cream and lunch business for sale, in section new on the boom. Cheap. Nice clean business. The Home of the Cone, 402 W. Valley Blvd., Alhambra, Calif.

JOBBING bus. clearing $300 mo. Well established. Wonderful opportunity. Importers, etc. A clean bus. Sacrifice for $3500. 1167 S. Bdwy.

KINDERGARTEN—Owner leaving for east, will sell at sacrifice school making good money. For further particulars call Colorado 5369, Pasadena.

KINDERGARTEN and dancing school. 48 pupils. Reasonable. Address R, box 178, Times Office.

KODAK and frame shop, good location; cheap rent; city 14,000. Good business. Spear's Studio, Anaheim.

LADIES' Ready-to-Wear Shop, Beverly Hills. Merchandise, fixtures; estab. 2 yrs. For quick sale, full price $2500. OX. 7408 or OX. 7563.

LADIES'-TO-WEAR: $10,000 stock of clothing & fix. for exch. Nr. Westlk. Pk. 206 Detwiler Bldg. VA. 8528.

LAUNDRY for sale, fully equip., doing abt. $1000 wkly. bus. Pr. $25,000. Sickness of own. comp. sale. Address R, box 170, Times Office.

LAUNDRY route, Eagle Rock & Glendale. Will teach buyer. See owner eves. 4823 La Roda St., Eagle Rock.

LUNCHROOM, ice cream, soft drinks & dairy products, seats 27, business $2000 mo., clears $600 monthly; trial given. $1500 down. Cowper. 5421 Pasadena ave., Highland Park.

LUNCH, hamburger & chili, only $45 day now, nicely equipt, $30 rent, 5 yrs. lse. Will prove by trial $90 wk. clear. Price $1000. 1537 N. Western.

LUNCH, Hollywood's finest, seats 56, $125 day now. Cheap rent, long lease. Sacrifice $3750; worth double. Details, 709 W. 8TH ST.

LUNCHROOM, clean, well equipped, going business, full price $500, $300 down. Owner, 1320 Sunset Blvd.

LUNCH room. Real bargain. Established trade. Long lease. Call 247 S. Main st. Investigate.

LUNCH room location. Will give 30 days' free rent to assist in starting. OWNER, 1025 So. Fairfax.

LUNCH on Hill near Examiner. Good location. Good business. Lease. Take car, some cash. 1016½ S. HILL.

LUNCH counter, rent $30. Downtown. Suit. man or woman. Full price $250 $150 down. A good buy. 817 S. Grand

LUNCH counter, up to date, 22 stools, 8 tables, clears $125 wk. 323 Ocean Front, VENICE.

LUNCH ROOM on Beverly Blvd. Low rent. Bus. on the increase. Easy terms to right party. 1612 W. Pico.

LUNCH counter, 25 stools, soda fountain, cigar stand, good location. 236 West Main st., Alhambra.

LUNCH, sandwiches, good bus., best cash offer. 4351 S. Arlington.

LUNCH rm. $100 dn., easy terms. Rent pd. Aug. 16. 2623 S. San Pedro.

LUNCHROOM, 12 stools, new & clean; rent $15 mo. 4010 Avalon Blvd.

LUNCHRM. The Little Brick Lunch, every one knows. 2664 E. Slauson.

MAIL ORDER bus., patented remedies of proven merit; sac. Other bus. Address A, box 400, Times Branch.

MALTED MILK shop, established 4 years. Owner, 233 WEST 4TH ST.

MANAGER wanted. Sell all or part int. light mfg. bus. New patented device; big profits; exclus. terr. 11 Western States; money secured by stock & equip. 509 N. Western.

MFG. FERTILIZER FACTORY. Estab. 4 yrs. In nearby town. Have well equipt. plant, doing a splendid substantial bus. Willing to give trial. Details at 1612 W. PICO.

MARKET. Meat, veg., groc. in growing town nr. L.A. Est. 12 yrs. $75 daily, chp. rent. Gd. lse. Sac. for quick sale. Other interests. 632 Rowan Bldg.

MEAT mkt. for rent fully equipped, for wholesale and retail; heart Hollywood. 6400 Hollywood Blvd.

MEN'S furnishing business, $12,500. Doing $50,000. Money making buy. IRVING I. TURNER 855 So. Los Angeles St.

MEN'S FURNISHINGS
MDSE. & FIXTURES ABOUT $8000
OLD ESTABLISHED BUSINESS.
Wonderful opportunity for live wire.
FAST GROWING TOWN.
OWNER, Box 835, CORCORAN, CAL.

BUSINESS OPPORTUNITIES
Of Many Kinds

In Alphabetical Order [illegible]

MILLINERY, stock and fixtures for sale. [illegible]

MILLINERY, [illegible] dressmaking [illegible] Theater [illegible]

MILLINERY, [illegible] Concession [illegible] Address [illegible]

MILLINERY, [illegible] Estb. 8 yrs. [illegible] sac. Going East. [illegible]

MILLINERY [illegible] class gown shop [illegible]

MILLINERY [illegible] Reas. [illegible]

NEWSPAPER, [illegible] suburban town of [illegible] opening for [illegible] inv. [illegible]

NEWSPAPER, [illegible] shop, L.A. [illegible] ment; growing [illegible] Address P, box [illegible]

NEWSPAPER, [illegible] L.A. county; [illegible] $3000 cash [illegible] box 227 [illegible]

ORANGE juice stand [illegible] money maker [illegible] Ocean Park [illegible] Apt. 34, Venice.

ORANGE JUICE STAND [illegible] Bros. $25 day. Low rent [illegible] payt. 416 W. 6TH ST.

PARTNER—[illegible]

PARTNER to take [illegible]

PARTNER for a small [illegible]

PARTNER, for well [illegible]

PARTNER—[illegible]

PARTNER—[illegible]

PARTNER, light [illegible]

PARTNER wanted, [illegible]

PARTNER, in a [illegible]

PARTNER with [illegible]

PARTNER, for [illegible]

PARTNER wanted, [illegible]

PRINTING job shop [illegible] 3162 W. 10TH ST.

PRINTING, COMMERCIAL [illegible]

PRINTING plant [illegible]

POOL ROOM, [illegible]

REO 2½ tons, [illegible] about $625 down [illegible] nr. Florence Ave.

RESTAURANT, [illegible]

RESTAURANT, [illegible]

RESTAURANT, [illegible]

SANDWICH SHOP, [illegible] 1612 W. PICO.

SERVICE station, [illegible] Manteca, Calif.

SERVICE station, [illegible] Manteca, Calif.

SHOE SHINE [illegible]

SOFT drinks [illegible]

SOFT drink & candy [illegible]

STATIONERY STOCK, [illegible]

SWEET shop, [illegible]

TIRE house & battery [illegible] N. VERMONT. [illegible]

VENDING machines, [illegible]

Business Wanted

WANTED to buy—[illegible]

So. Calif. Business [illegible]
LICENSED BONDED [illegible]
TR. 5311.
204 Grosse Bldg. [illegible]

L. A. Business Exchange
[illegible]

Pac. Coast Business [illegible]

[illegible]

TOO LATE—
To Classify

CREDIT for [illegible]